

**Gravity Survey – MacMillan Pass Project**

63°09' N 130°15' W, 105O/01

Yukon, Canada

WORK PERFORMED:  
June 9 – August 27, 2018

Prepared for:



Prepared by:



**TECHNICAL REPORT**  
**Gravity Survey – MacMillan Pass Project**

Prepared for:  
Jack Milton

**Fireweed Zinc Ltd**  
Suite 1020, 800 Pender Street  
Vancouver, BC, V6E 2V6

Prepared by:  
**Aurora Geosciences Ltd.**  
34A Laberge Road, Whitehorse, Yukon, Y1A5Y9  
Phone: (867) 668.7672 Fax: (867) 393.3577  
[www.aurorageosciences.com](http://www.aurorageosciences.com)

**Andre Lebel, B.Sc.**

## TABLE OF CONTENTS

<b>1</b>	<b>SUMMARY .....</b>	<b>1</b>
<b>2</b>	<b>CREW AND EQUIPMENT .....</b>	<b>1</b>
<b>3</b>	<b>SURVEY LOCATION .....</b>	<b>3</b>
<b>4</b>	<b>SURVEY SPECIFICATIONS .....</b>	<b>3</b>
4.1	GRAVITY SURVEY SPECIFICATIONS.....	3
4.2	GPS SURVEY SPECIFICATIONS .....	4
4.3	GRAVITY METER PRE-SURVEY CYCLING.....	5
4.4	CONTROL POINTS.....	8
<b>5</b>	<b>DATA PROCESSING .....</b>	<b>14</b>
5.1	GPS PROCESSING .....	14
5.2	GRAVITY PROCESSING .....	14
5.2.1	<i>Drift</i> .....	14
5.2.2	<i>Latitude</i> .....	14
5.2.3	<i>Free-Air, Bouguer Slab and Bullard-B</i> .....	14
5.2.4	<i>Terrain corrections</i> .....	15
5.2.5	<i>QA/QC</i> .....	15
<b>6</b>	<b>PRODUCTS.....</b>	<b>20</b>
Appendix I	Crew Log	
Appendix II	Description of passive seismic databases	
Appendix III	Instrument specifications	
Appendix IV	List of outliers	
Appendix V	List of RTK GPS points	

## LIST OF FIGURES

FIGURE 1 - GRAVITY SURVEY LOCATION MAP .....	3
FIGURE 2 - GRAVITY METER S/N: 99 CYCLING RESULTS.....	6
FIGURE 3 - GRAVITY METER S/N: 265 CYCLING RESULTS.....	6
FIGURE 4 - GRAVITY METER S/N: 349 CYCLING RESULTS.....	7
FIGURE 5 - GRAVITY METER S/N: 1368 CYCLING RESULTS.....	8
FIGURE 6 - TOM CAMP GRAVITY CONTROL STATION READINGS, GRAVITY METER S/N: 349.....	10
FIGURE 7 - ENDZONE CONTROL STATION READINGS, GRAVITY METER S/N: 349.....	10
FIGURE 8 - TOM CAMP CONTROL STATION READINGS, GRAVITY METER S/N: 1368 .....	11
FIGURE 9 - ENDZONE CONTROL STATION READINGS, GRAVITY METER S/N: 1368 .....	11
FIGURE 10 - TOM CAMP CONTROL STATION READINGS, GRAVITY METER S/N: 265 .....	12
FIGURE 11 - ENDZONE CONTROL STATION READINGS, GRAVITY METER S/N: 265.....	12
FIGURE 12 - TOM CAMP CONTROL STATION READINGS, GRAVITY METER S/N: 99 .....	13
FIGURE 13 - ENDZONE CONTROL STATION READINGS, GRAVITY METER S/N: 99.....	13
FIGURE 14 - MACMILLAN PASS BOUGUER GRAVITY ANOMALY $P = 2.55 \text{ g/cm}^3$ MAP.....	16
FIGURE 15 - MACMILLAN PASS BOUGUER GRAVITY ANOMALY $P = 2.60 \text{ g/cm}^3$ MAP.....	17
FIGURE 16 - MACMILLAN PASS BOUGUER GRAVITY ANOMALY $P = 2.67 \text{ g/cm}^3$ MAP.....	17
FIGURE 17 - MACMILLAN PASS BOUGUER GRAVITY ANOMALY $P = 2.70 \text{ g/cm}^3$ MAP.....	18
FIGURE 18 - MACMILLAN PASS BOUGUER GRAVITY ANOMALY 1 <sup>ST</sup> ORDER TREND REMOVED $P = 2.55 \text{ g/cm}^3$ MAP.....	18
FIGURE 19 - MACMILLAN PASS BOUGUER GRAVITY ANOMALY 1 <sup>ST</sup> ORDER TREND REMOVED $P = 2.60 \text{ g/cm}^3$ MAP.....	19
FIGURE 20 - MACMILLAN PASS BOUGUER GRAVITY ANOMALY 1 <sup>ST</sup> ORDER TREND REMOVED $P = 2.67 \text{ g/cm}^3$ MAP.....	19
FIGURE 21 - MACMILLAN PASS BOUGUER GRAVITY ANOMALY 1 <sup>ST</sup> ORDER TREND REMOVED $P = 2.70 \text{ g/cm}^3$ MAP.....	20

## LIST OF TABLES

TABLE 1 - PERSONNEL .....	1
TABLE 2 - INSTRUMENTS AND EQUIPMENT.....	2
TABLE 3 - GRAVITY SURVEY SPECIFICATIONS.....	3
TABLE 4 - GPS SURVEY SPECIFICATIONS .....	4
TABLE 5 - RTK GPS BASES LOCATIONS AND DATES USED. ....	4
TABLE 6 - GRAVITY BASES LOCATIONS AND DATES USED.....	8

## 1 SUMMARY

This geophysical report describes a gravity survey conducted for Fireweed Zinc to assist in locating SEDEX mineralization on the Macmillan Pass project, Yukon. The survey was conducted in a 15 km X 5 km area located within National Topographic System (NTS) map sheet 105 O/01. Gravity measurements were collected along a grid pattern with a station separation of 50 m and a line separation of 200 m. In total 4550 data points were collected over 233 line kilometres in the 2018 program.

The crew was on-site at the Tom and Endzone camps operated by Fireweed Zinc. The geophysics project extended from June 9<sup>th</sup> – Aug 27<sup>th</sup>, 2018 with the crew simultaneously conducting a passive seismic survey (not described in this report). The survey was conducted by two gravity crews from June 9<sup>th</sup> – July 25<sup>th</sup>, four crews working in two shifts to the length of the day from July 26<sup>th</sup> – Aug 20<sup>th</sup>, 2018 and three crews from Aug 21<sup>st</sup> – Aug 27<sup>th</sup>, 2018. They were transported to and from the survey grid by truck, side by side ATV, or helicopter, depending on the proximity of the lines to the access roads. Travel between gravity stations was on foot. Aurora personnel rotations used scheduled flights to and from camp via Macmillan Pass airstrip. The crews were prevented from working for two days on Aug 10<sup>th</sup> – Aug 11<sup>th</sup>, 2018 due to heavy rain fall causing the Macmillan River to rise and cutting off access and egress for the crew at Endzone camp. A crew log describing daily operations and production is included with this report.

No interpretation or modelling of the data are included with this report.

## 2 CREW AND EQUIPMENT

The following personnel conducted the survey:

**Table 1 - Personnel**

Andre Lebel	Geophysicist (Gravity Operator, and Data Processor)	June 9 – June 20, July 11 - Aug 1, Aug 8- Aug 27, 2018
Zachery Anderson	Geophysicist (Gravity Operator, TROMINO Operator, and Data Processor)	June 9 – June 20, June 27 - July 4, July 11 - Aug 8, 2018
Felix Gagne	Field Technician (Gravity Operator)	June 20 – July 11, July 18 – Aug 8, 2018
Erik Keyser	Geophysicist (Gravity Operator, TROMINO Operator)	June 9 – June 27, July 11- July 25, Aug 1 - Aug 28, 2018
Babtutunde Belo	Geophysicist (Gravity Operator, TROMINO Operator)	June 9 – June 12, June 20 - July 10, July 25 - Aug 8, Aug 15 - Aug 27, 2018
Dylan Wall	Field Technician (GPS Operator)	June 13 – June 27, July 4 - July 11, Aug 15 - Aug 27, 2018
Delwin Lewis	Geophysicist (Gravity Operator, TROMINO Operator)	July 11 – July 25, Aug 1 – Aug 20, 2018
Brent Kazamel	Field Technician (GPS Operator, TROMINO Operator)	July 18 – Aug 15, 2018

Davin Hofman	Field Technician (Gravity Operator, TROMINO Operator)	June 27 – July 18, July 25 – Aug 15, 2018
Nick Mckay	Field Technician (Gravity Operator)	July 25 – Aug 20, 2018
Jarret Kite	Field Technician (Gravity Operator, GPS Operator)	July 25 – Aug 20, 2018
Tyler Legg	Field Technician (GPS Operator)	July 25 – Aug 20, 2018
Matt Ford	Field Technician (Gravity Operator, GPS Operator)	July 25 – Aug 20, 2018
Vince Van Delft	Field Technician (Gravity Operator)	Aug 8 – Aug 20, 2018
Kenechi Nwozor	Field Technician (Gravity Operator, GPS Operator)	Aug 20 – Aug 27, 2018
Gary Schulze	Field Technician (Gravity Operator, GPS Operator)	Aug 20 – Aug 27, 2018
Ted Schulze	Field Technician (Gravity Operator, GPS Operator)	Aug 20 – Aug 27, 2018
Alpha Ndmati	Field Technician (GPS Operator)	July 25 – Aug 1, 2018

The crew was equipped with the following instruments and equipment:

**Table 2 - Instruments and equipment**

Gravity:	Gravity meter - Scintrex CG-5 Gravimeter s/n: 1368 Gravity meter - Scintrex CG-5 Gravimeter s/n: 349 Gravity meter - Scintrex CG-5 Gravimeter s/n: 265 Gravity meter - Scintrex CG-6 Gravimeter s/n: 99 Gravity accessories
RTK DGPS:	Leica CS 15 controller s/n: 2907999 Leica CS 15 controller s/n: 2907005 Leica GS15 Antenna s/n: 1502720 Leica GS14 Antenna s/n: 2806121 Leica GS14 Antenna s/n: 2810411 Leica GS14 Antenna s/n: 2805723 Pacific Crest Radio s/n: 10301949 Pacific Crest Radio-Repeater s/n: 13086191 GPS accessories
Other:	3 - Laptops with Geosoft, Gravity & GPS processing software 1 - Repair tools 2 - Iridium satellite phone 5 - Delorme In-reach 10 - Garmin handheld GPS 10 - Bear spray and bear bangers

### 3 SURVEY LOCATION

The gravity survey consisted of three areas: Jason, Tom and Endzone. The Jason grid comprises of seven lines orientated NNE (at a line spacing of 200m) which extend over the Jason deposit. The Tom area consists of fifty two lines in total; twenty lines trending ENE, fourteen lines trending NNW and eighteen lines trending WNW (at a line spacing of 200 m). Endzone area consists of fifty nine lines trending NNE. The line separation is 200 m, with 100 m line separation infill over the Endzone occurrence and other areas of interest. Figure 1 shows the locations of the all lines surveyed in 2018. All coordinates in this report are in the NAD83 Canadian Spatial Reference System (CSRS) datum, UTM Zone 9N projection, and the elevations are recorded as orthometric heights using the CFGVBD28 Geoid (meters above sea level).

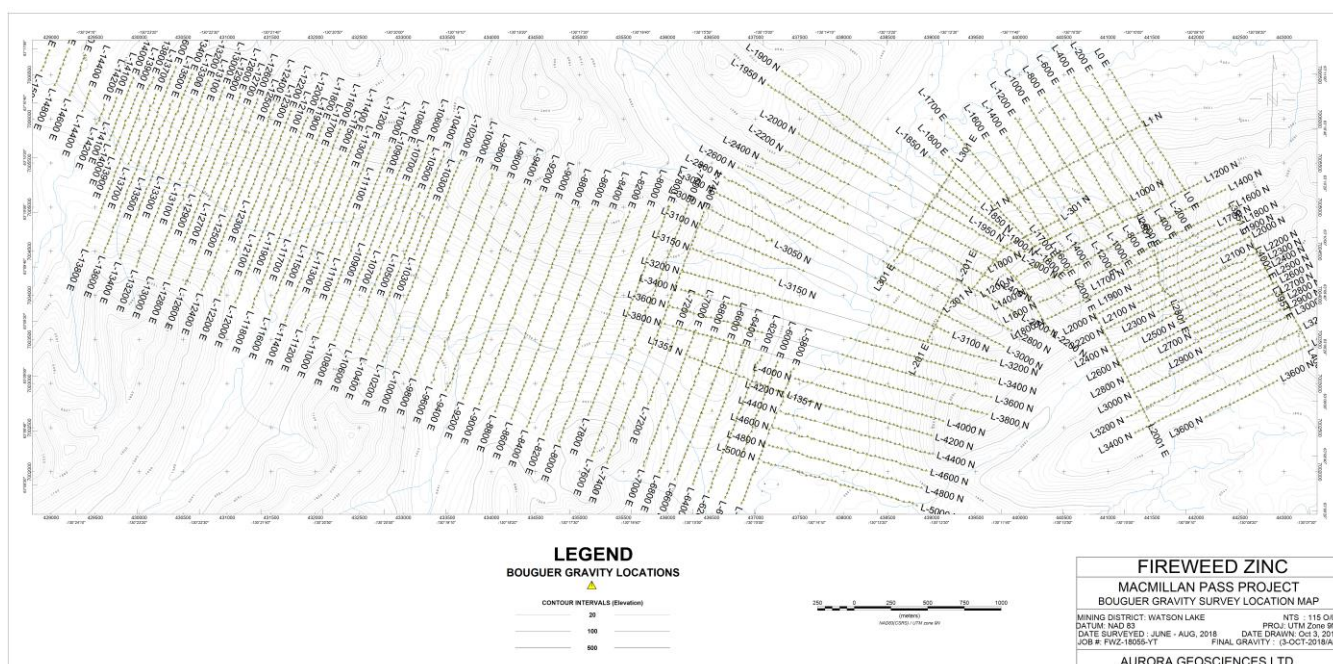

Figure 1 - Gravity survey location map

### 4 SURVEY SPECIFICATIONS

#### 4.1 Gravity Survey Specifications

Each gravity station was located using a handheld Garmin GPS. The site was cleared of soft moss and organics or preferentially located on a low boulder if available. A total of 4550 gravity stations out of 5223 planned stations were surveyed. 673 planned stations were not surveyed due to inaccessibility, the presence of a body of water or swampy terrain.

Table 3 - Gravity survey specifications

Station locations:	Stations were located with non-differential GPS receivers.
Gravimeter preparation:	All gravimeters were warmed up and levelled on a cement block. The instruments were cycled for up to 24 hours; taking 60 second readings continuously to determine the remnant instrument drift and to reset instrument drift constants. The instruments remained under power at all times throughout the survey operation.
Gravity readings:	Readings were stacked for a minimum thirty seconds. The standard deviation in individual 5Hz readings (after seismic filtering) was kept to less than 0.03 mGal where possible. When this was not possible, readings were repeated at least 3 times to ensure that the data were repeatable within 0.03 mGal. Seismic filters were engaged to remove seismic noise and wind noise.
Gravity tie readings:	Prior and post daily surveying tie readings were taken at a control station. Control stations were established at four locations as detailed in Section 4.4, Control Points. Tie readings were stacked for a minimum of sixty seconds and were repeated until three readings repeated within 0.01 mGal.

## 4.2 GPS Survey Specifications

An associated GPS elevation survey provided the vertical control necessary for the gravity reductions described in Section 5. GPS readings were taken in identical locations as the gravity readings. The specifications for the GPS survey are:

**Table 4 - GPS survey specifications**

Geographic datum & projection :	NAD83 (CSRS) datum, UTM Zone 9N projection
Elevation datum:	Orthometric Height (CGVD28 Geoid) or Meters above Sea Level
Satellites used:	GPS and Glonass
GPS base:	The base stations were established in conjunction with the gravity control stations as detailed in Section 4.4. The base Leica GPS antenna logged data continuously at one second epochs, recording the data to disk as well as broadcasting over a RTK radio link.
GPS rover:	The GPS antenna was placed on the gravity survey station and elevations corrected for a rover antenna height of two meters. All GPS rover readings used an established RTK link with the base station and a minimum of 10 coincidental epochs were measured.

**Table 5 - RTK GPS bases locations and dates used.**

Base	UTM East (m)	UTM North (m)	Ellipsoid Height (m)	Dates used (2018)
------	--------------	---------------	----------------------	-------------------



Jason (999)	436599.221	7003055.048	1375.957	June 9 – 12, Aug 26
Tom (666)	442026.497	7003801.737	1535.77	June 17 – 28
Jason Lower (777)	436504.337	7002694.744	1299.943	June 12 – 17, July 25 – 26, Aug 22 – 24,
Hanging Wall Trimble (555)	440607.296	7005383.31	1352.637	June 29
Hanging Wall (555)	440570.829	7005418.302	1354.911	June 30 – July 19, Aug 21 – 22, Aug 25
Tom Extension S (444)	437913.925	7002747.991	1165.840	July 20 – July 24
Endzone Camp (333)	432791.7	7005040.179	1372.683	July 26 – Aug 20

### 4.3 Gravity Meter Pre-survey Cycling

Prior to the survey each gravity meter was cycled for a period of up to 24 hours to check instrument calibration and the spring drift constant. Figure 2 - 5 show the linear trend for each instrument through a period starting on June 4<sup>th</sup>, 2018 for gravity meter s/n: 1368, June 6<sup>th</sup>, 2018 for gravity meter s/n: 265, July 23<sup>rd</sup>, 2018 for gravity meter s/n: 349, and July 10<sup>th</sup>, 2018 for gravity meter s/n: 99. The gravity measurement is shown on the y-axis in mGal vs decimal days on the x-axis. An adjustment was made to the drift constant prior to the start of the survey of 1.436 mGal/day for gravity meter s/n 265, an adjustment was made to the drift constant prior to the start of the survey of -0.45 mGal/day for gravity meter s/n 99; no adjustment was made for gravity meters s/n 349 or s/n 1368.

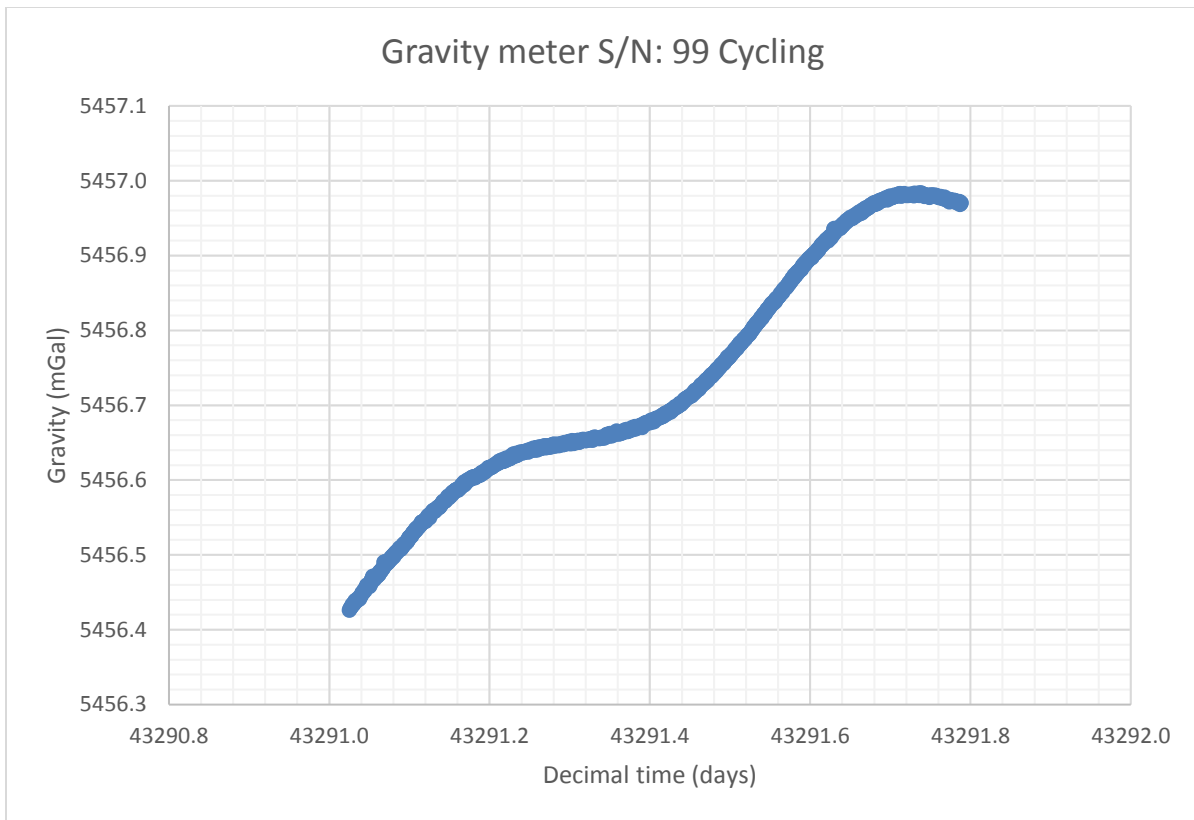

**Figure 2 - Gravity meter s/n: 99 cycling results.**

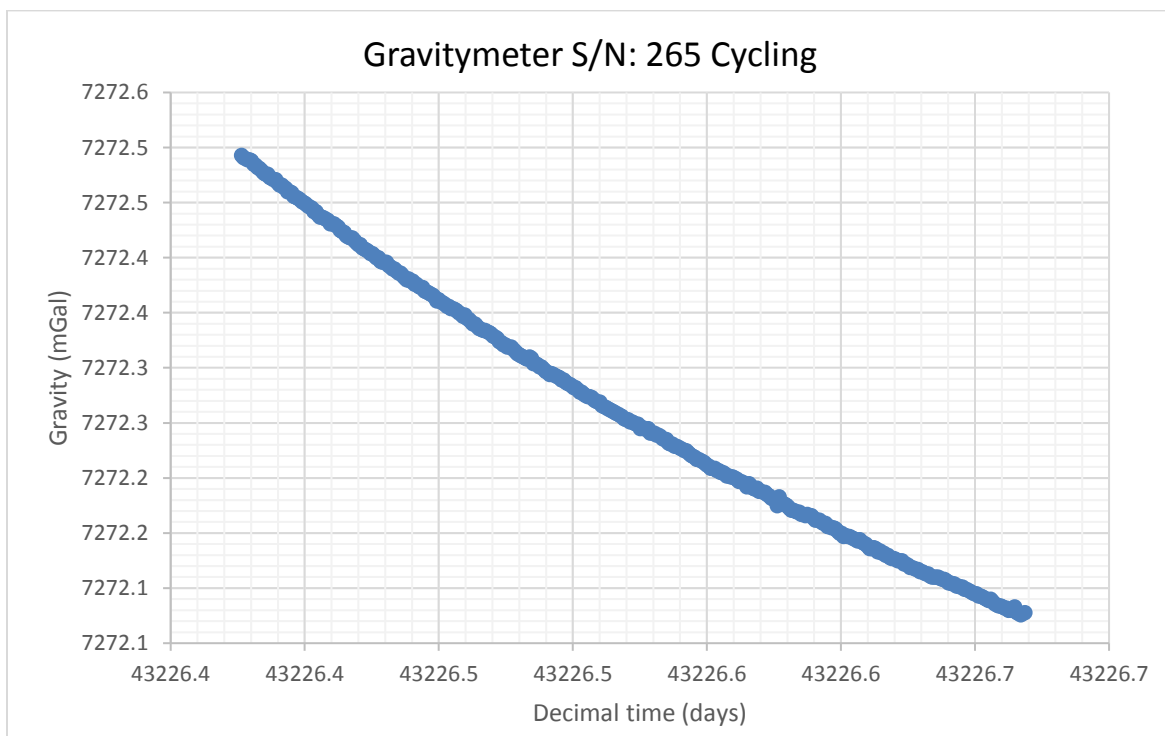

**Figure 3 - Gravity meter s/n: 265 cycling results.**

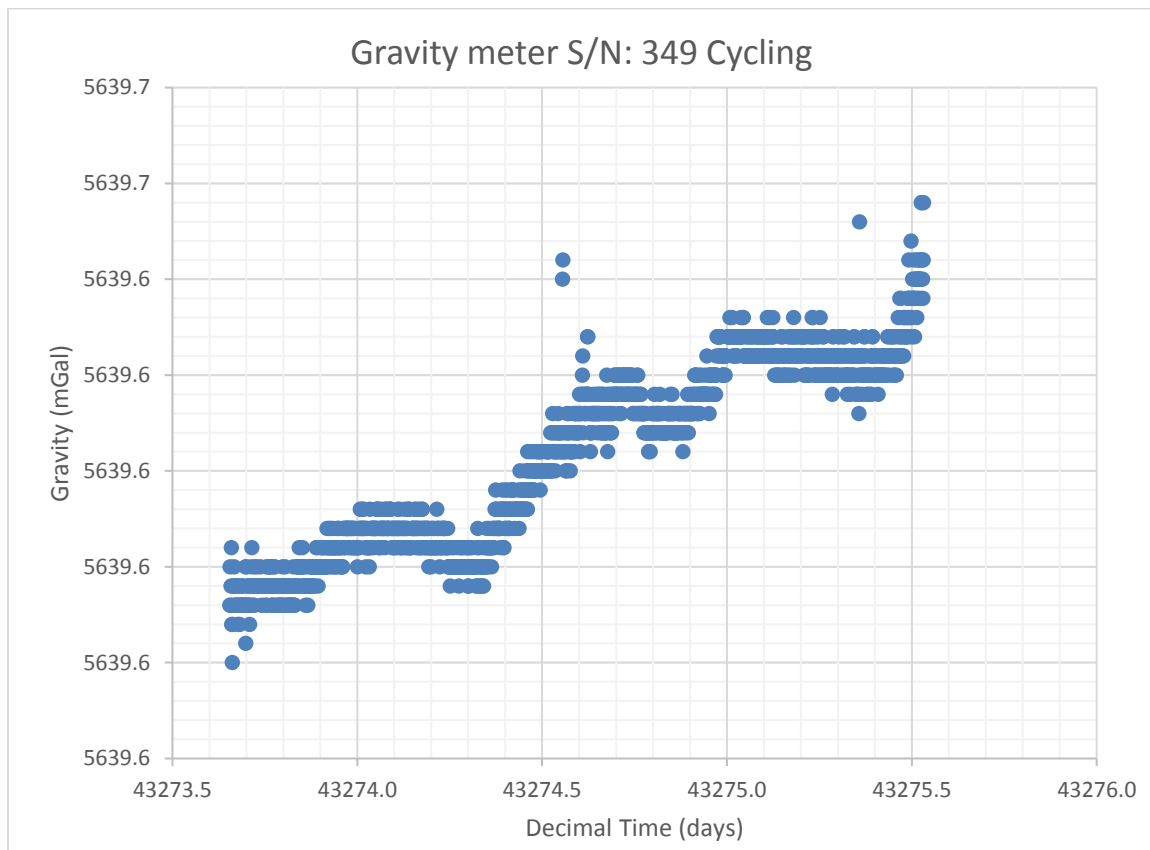

**Figure 4 - Gravity meter s/n: 349 cycling results.**

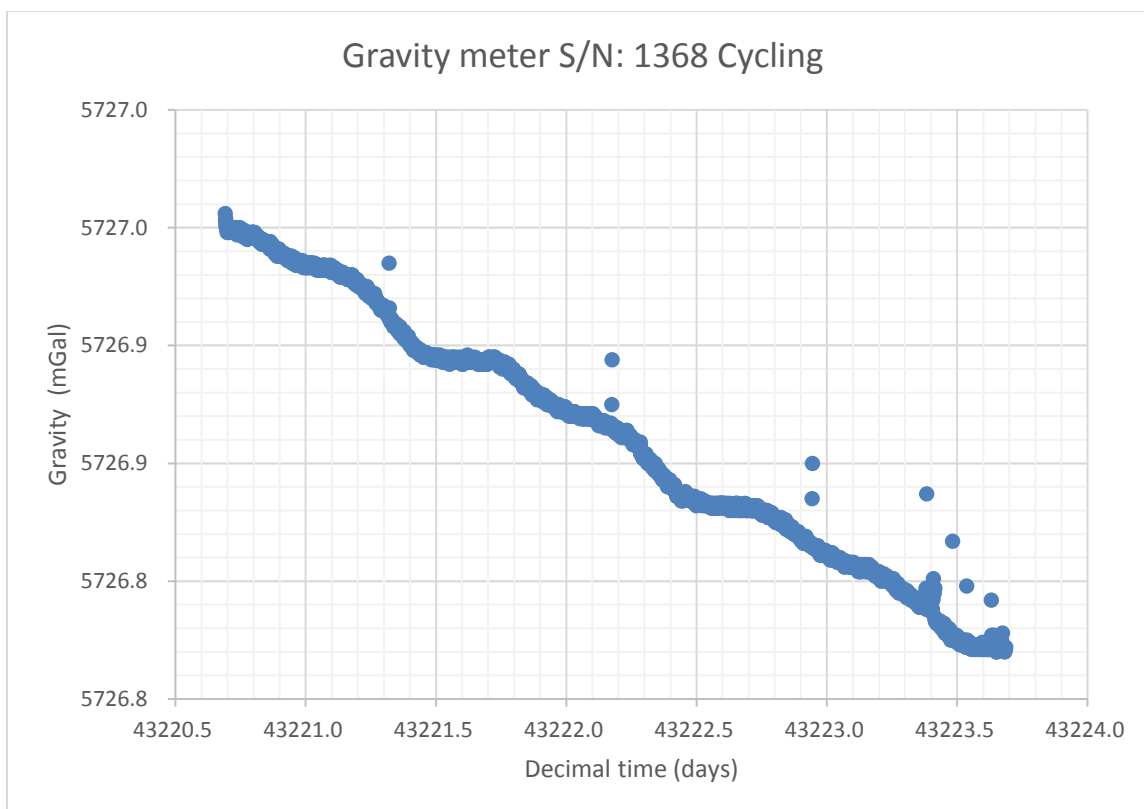

Figure 5 - Gravity meter s/n: 1368 cycling results.

#### 4.4 Control Points

Control points were established at seven locations in 2018 as detailed in Table 6. A concrete pad and two reference posts were installed at each control station; a short T-post protrudes approximately 10 cm above the ground and defines the positional location. A long reference post protrudes at least 30 cm above the ground within a meter of the short post and is labeled with a metal tag. The concrete pad defines the gravity control station using a standard Scintrex CG5 tripod with the legs at their minimum extension. No coordinates were taken for the Tom Camp control station, its location is behind and in-between tents 1 and 2 at the Tom camp.

Table 6 - Gravity bases locations and dates used.

Base	UTM East (m)	UTM North (m)	Ellipsoid Height (m)	Dates used (2018)	Gravity Reference Value (mGal)
Jason (999)	436599.221	7003055.048	1375.957	June 9 – 12, Aug 26	7320.0
Tom Camp (888)	No Coordinate	No Coordinate	No Coordinate	June 29 – July 25, Aug 21 - 26	7314.2

Jason Lower (777)	436504.337	7002694.744	1299.943	June 12 – 17	7335.7
Tom (666)	440607.296	7005383.31	1352.637	June 17 – 28	7290.4
Hanging wall (555)	440570.829	7005418.302	1354.911	Not Used	Not Used
Tom Extension (444)	437913.925	7002747.991	1165.840	Not Used	Not Used
Endzone Camp (333)	432791.7	7005040.179	1372.683	July 26 – Aug 20	7323.6

The gravity reference value of 981786.093 mGal is set from the gravity reference station at Macmillan Pass; ID 9091-1984. On July 19<sup>th</sup>, 2018 the reference station was surveyed with gravity meter s/n: 265 to tie the survey in to the gravity reference value in the area. It was the only reading taken that day from the Tom camp base (888), and a corrected averaged value of 7598.85 mGal is obtained for the reference value. A value 974187.24 mGal is added to all the values to tie it into the reference gravity value. The other three gravity control stations were levelled to the Tom Camp control station by an ABA tie survey; which consisted of a reading at the “A” control station followed by the reading at the “B” control station. These control tie surveys were done on June 9<sup>th</sup>, 2018 for the Jason base, July 26<sup>th</sup> for the Endzone base (333), and June 17<sup>th</sup>, 2018 for the Tom Base (666).

Drift measurements were made at a control point prior to and after each day’s survey. Figure 6-13, show the drift for each instrument at each control station used for the survey from June 10 to Aug 26, 2018. The gravity measurements are shown on the y-axis in mGal vs hours on the x-axis. Gravity meter s/n: 265 was knocked on June 18, 2018 and Aug 6, 2018 and gravity meter s/n: 1368 was knocked on June 18, 2018, and gravity meter s/n: 99 was knocked on July 29, 2018. Afterwards the gravity meters were cycled to check their functionality. A list of the control point locations and dates used are provided are provided in Table 6.

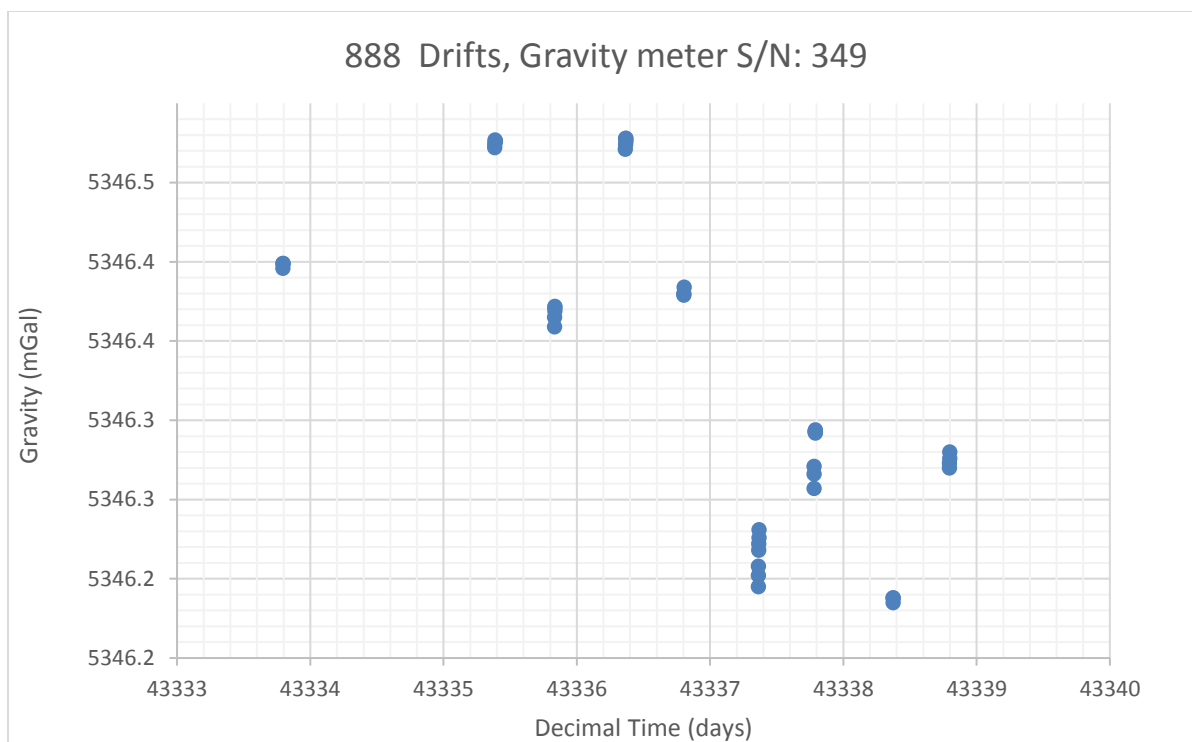

Figure 6 - Tom Camp gravity control station readings, gravity meter s/n: 349.

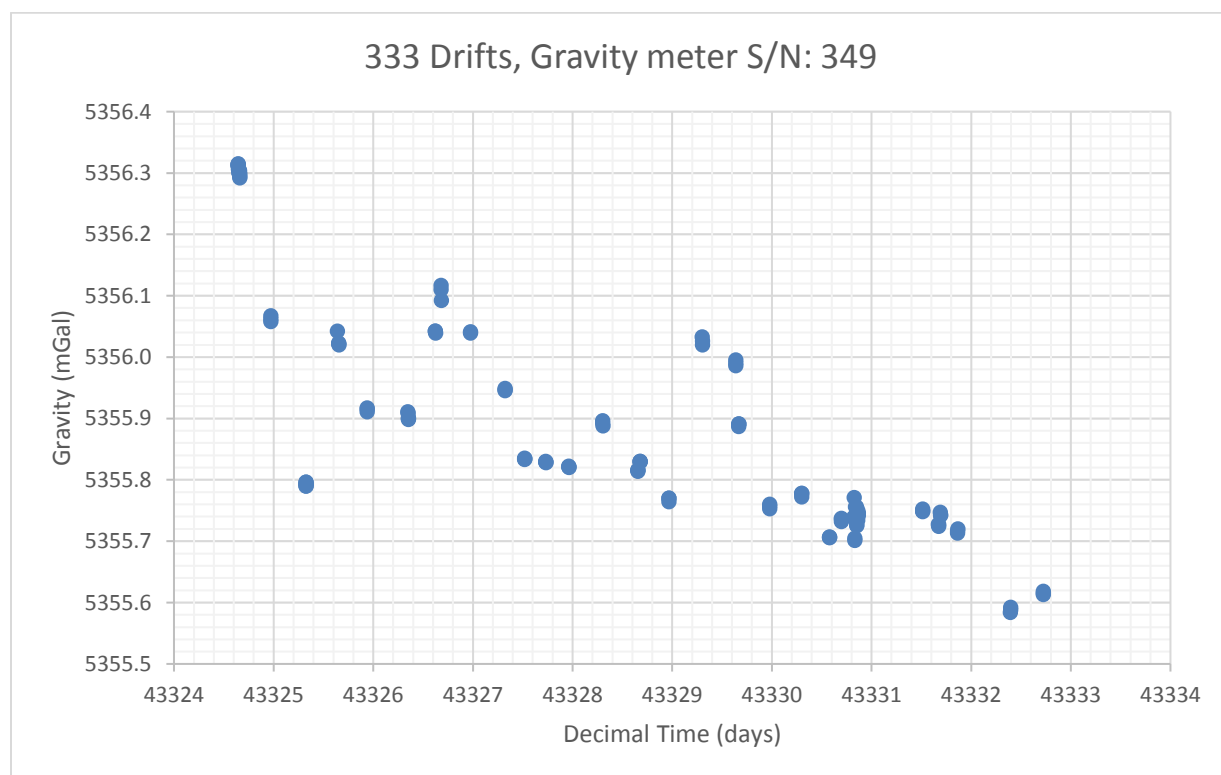

Figure 7 - Endzone control station readings, gravity meter s/n: 349

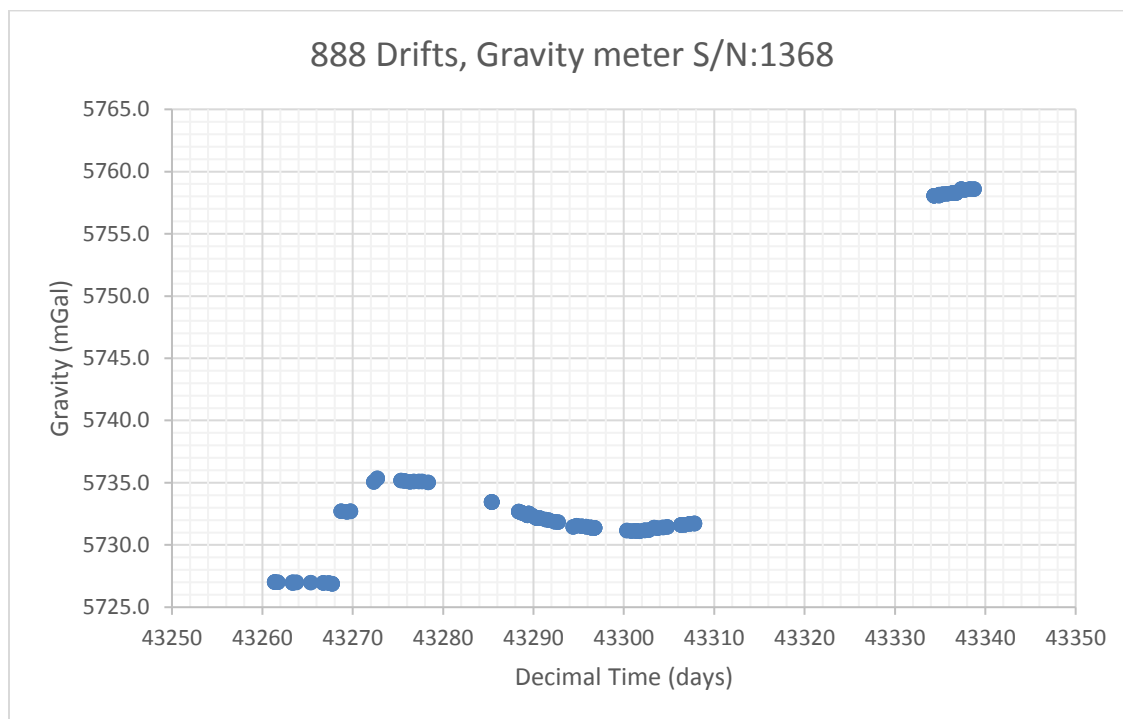

Figure 8 - Tom camp control station readings, gravity meter s/n: 1368

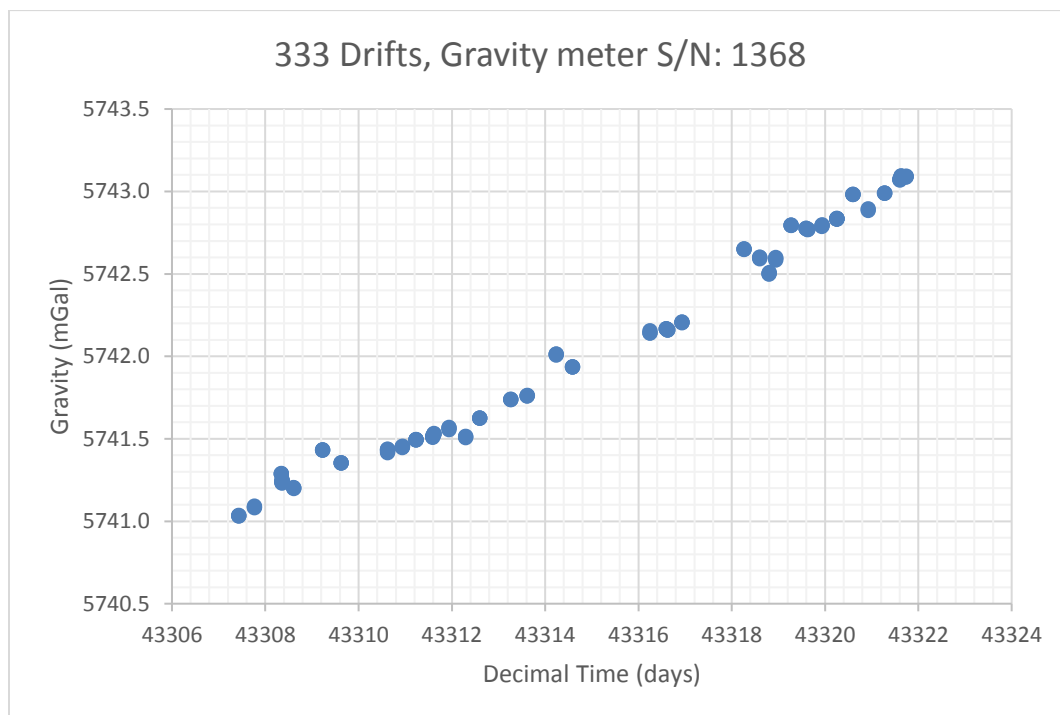

Figure 9 – Endzone control station readings, gravity meter s/n: 1368

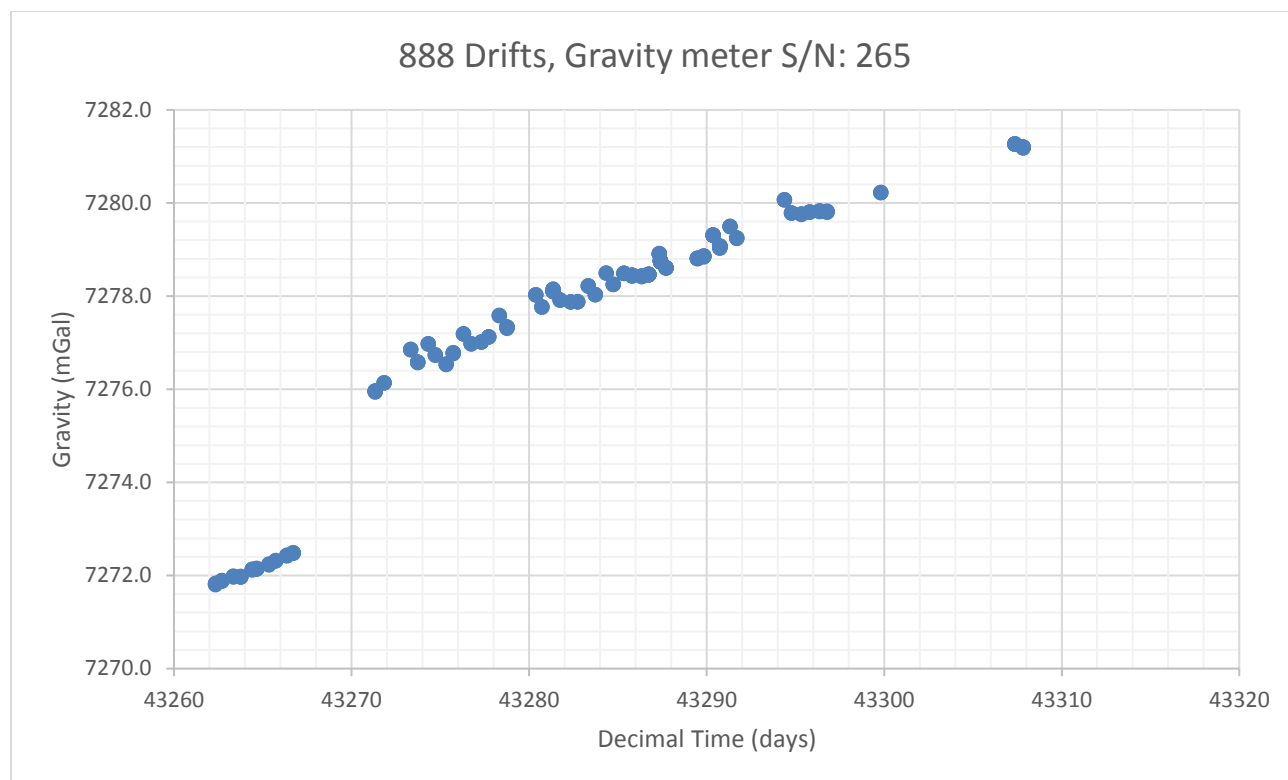

Figure 10 - Tom Camp control station readings, gravity meter s/n: 265

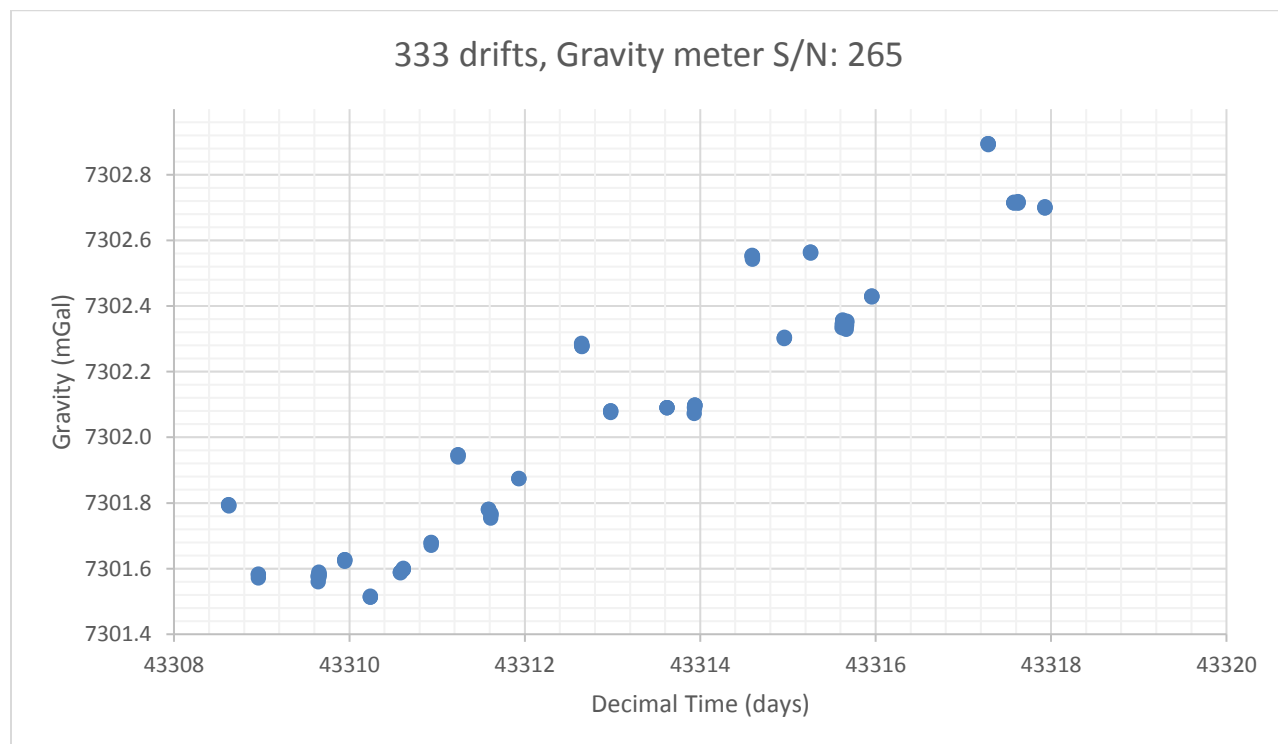

Figure 11 - Endzone control station readings, gravity meter s/n: 265



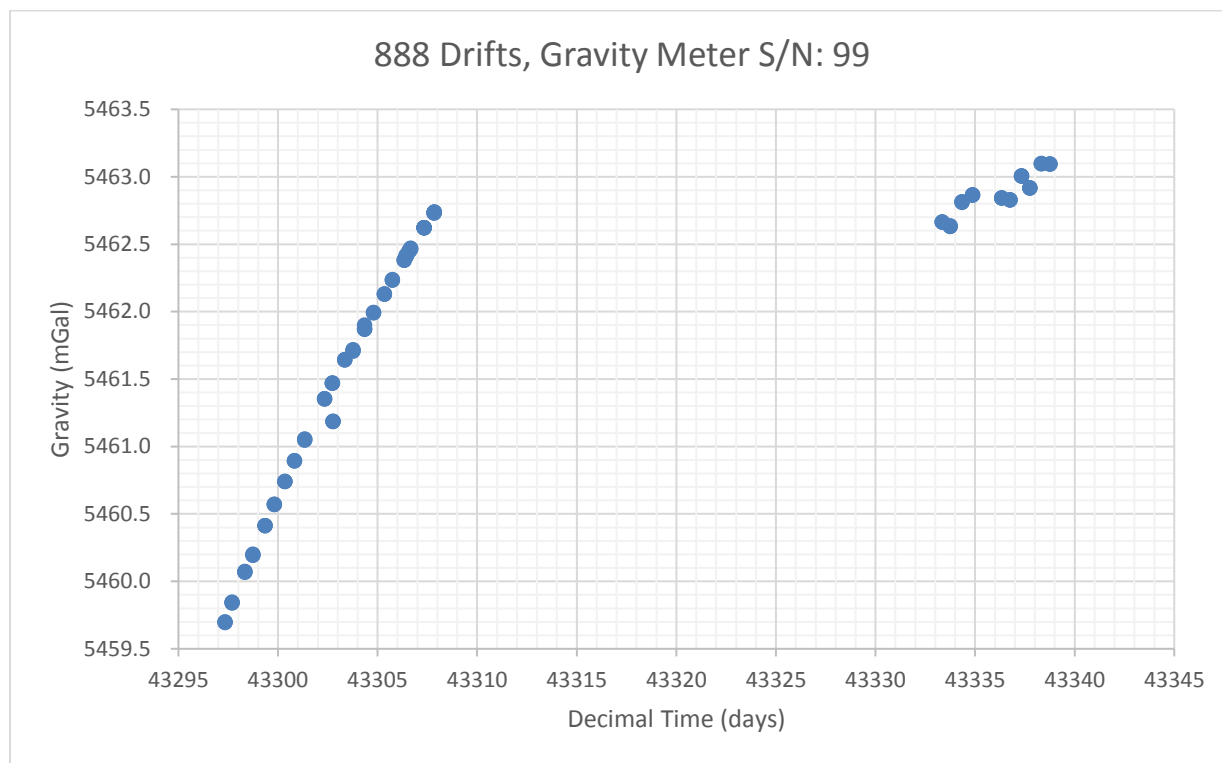

Figure 12 - Tom Camp control station readings, gravity meter s/n: 99

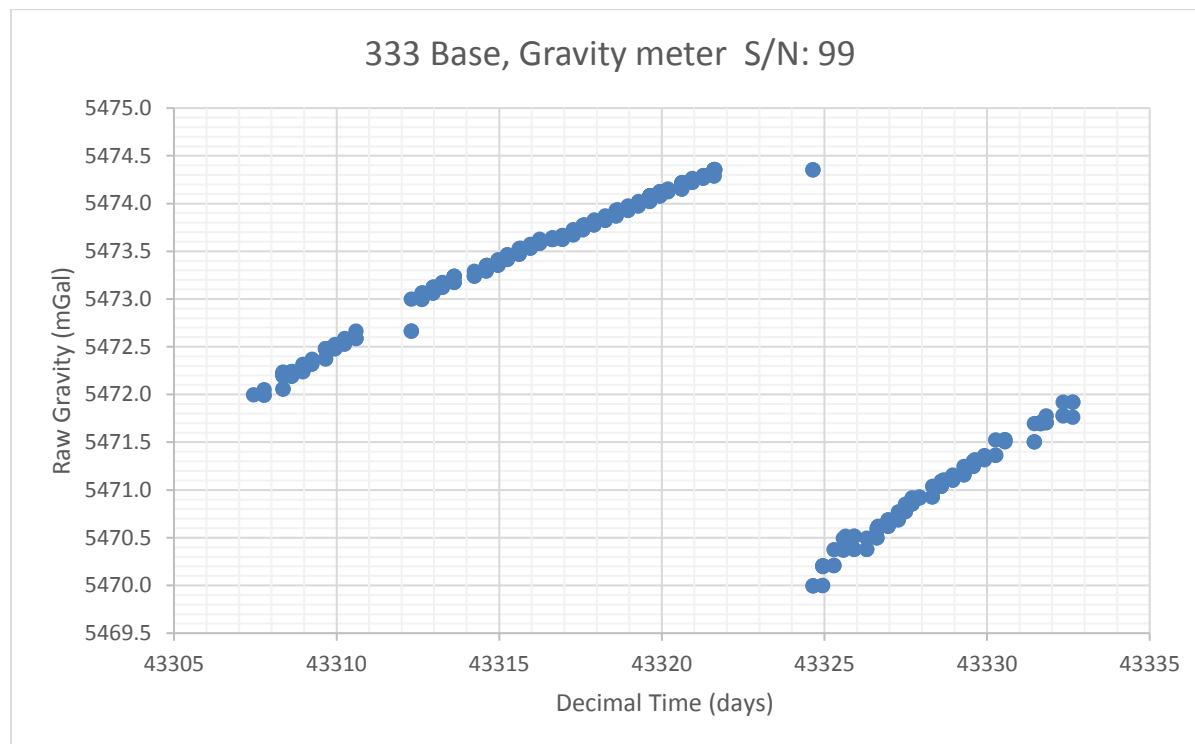

Figure 13 - Endzone control station readings, gravity meter s/n: 99

## 5 DATA PROCESSING

### 5.1 GPS Processing

The GPS data were downloaded daily from the Leica GPS antennae and controllers. Data are checked, and unique line-station coordinates assigned to match the station / line naming convention. Station labels typically increment by 50, the same as the station spacing. Repeat stations are denoted by a station increment of 1.

All GPS points are compiled into a single database and a datum shift applied to each individual day of data to level the RTK solutions to the Hanging Wall base (555). The datum shift value was determined on the morning of the 27<sup>th</sup> of Aug for all the GPS bases by measurements collected at each base relative to the Hanging Wall base.. The final GPS database is used for all gravity corrections and is appended to this report.

### 5.2 Gravity Processing

The gravity data were downloaded daily in the field using Scintrex software and processed using the propriety software package 'Gravred2'. The program merges the gravity data with location and elevation data and corrects for drift, latitude, free-air, Bouguer slab, Bullard-B and a suite of terrain corrections. All corrections are initially performed daily in the field. Final corrections require the corrected GPS control point positions and were completed subsequent to the field program.. Gravity corrections are described in the following sections.

#### 5.2.1 Drift

The drift correction removes the daily drift of the gravity meter; the difference between the readings at the control stations at the start and end of every survey day. The datum is referenced to the gravity reference station at the Macmillan Pass Airport of 981786.09 mGal. Through the ABA survey of each other control station, the appropriate datum for each control station is determined as 981736.92 mGal for the Tom Camp control station (888), 981712.81 mGal for the Tom control station (666), 981742.67 mGal for the Jason Upper control station (999), 981758.37 mGal for the Jason lower control station (777), and is 981746.31 mGal for Endzone control station (333).

#### 5.2.2 Latitude

The latitude correction removes the effects of latitude from the gravity data. A centre latitude is arbitrarily set to 61.5 N, along with a centre UTME of 416000E, a centre UTMN of 6814000N and UTM declination of -1.4°. These are used to calculate latitude correction from the positional coordinates of each station.

#### 5.2.3 Free-Air, Bouguer Slab and Bullard-B

The free-air correction corrects for the change in distance from the centre of the Earth. A datum of 0 m is used (sea level) and the correction brings the gravity value down to that datum.

The Bouguer slab corrects the gravity for a uniform slab, the thickness of which is equal to the elevation - n. Four uniform densities of 2.55 g/cm<sup>3</sup>, 2.60 g/cm<sup>3</sup>, 2.67 g/cm<sup>3</sup> and 2.70 g/cm<sup>3</sup> are used for each correction. An additional Bullard-B correction accounts for the curvature of the earth in the slab.

#### **5.2.4 Terrain corrections**

Near and far station terrain corrections are applied to the gravity data: a near-station correction accounts for terrain within 20 metres of the gravity reading and a far-station correction accounts for terrain further than 20 metres from the gravity reading. All terrain corrections use a set of four density densities 2.55 g/cm<sup>3</sup>, 2.60 g/cm<sup>3</sup>, 2.67 g/cm<sup>3</sup> and 2.70 g/cm<sup>3</sup>.

##### **5.2.4.1 Near-terrain correction (NTC)**

The near station correction is a correction that accounts for local differences in topography. The government supplied digital elevation models (DEM) usually have cells on the order of 10 m and therefore details close to the station where they have the greatest effect on the gravity reading can be too fine to capture with a DEM. To compensate for this, the gravity operators collect near-station correction measurements at each station. These consist of six slope readings representing an average slope within the 60° sector of the 20 metre radius of the reading location. The slopes are converted to an elevation difference. Near-station terrain corrections calculated the sector equation for the gravitational effect of a vertical cylinder equal to elevation difference and added to the gravity reading.

Fireweed Zinc collected LIDAR data over the Jason area providing a very high resolution DEM. An algorithm was developed to parse the detailed DEM and calculate the average elevation difference in each of the 60° sectors within a 20 metre radius from the station to. This was to mimic the data set collected by slope measurements. The new calculated slopes are used instead of the measured values where the detailed DEM is available.

Outside of the LIDAR DEM coverage, the original slope data collected by the operators are used for the NTC corrections. The excel sheet with all the NTC measurements is *NTC.xlsx*, with NTC either measured or calculated from the LIDAR data. It has the line and station and the slope readings on the left and the elevation differences for the zones on the right.

##### **5.2.4.2 Far-station correction**

The far-station corrections compensate for terrain effects from 20 m to 10 km outside the survey area. A combined DEM using the LIDAR data, where available and the National Resources Canada (NRCAN) data elsewhere, is developed using a cell size of 10 m. The flat top prism algorithm is used to calculate the correction. The effect of correcting for a DEM beyond 10 km results in a differential of less than 0.010 mGal on the scale of this survey and therefore no further corrections were applied to this dataset.

#### **5.2.5 QA/QC**

The gravity data were manually examined for outliers, high error or high tilt readings. These were masked from the database and an average calculated from the remaining readings.

Maps are created in Geosoft Oasis Montaj™. The gravity data, after the above corrections have been applied, is considered the Bouguer anomaly. Bouguer Anomaly values are gridded using a minimum

curvature gridding algorithm, and then displayed using a linear colour distribution. Figures 14-17 show the gridded Bouguer Anomaly calculated using the various Bouguer slab densities described in Section 5.2.3. Regional trends are calculated using all the points from the Bouguer gravity anomaly map and removed to accentuate property-scale anomalies; the Bouguer Gravity Anomaly with the first-order trend removed is shown in Figure 18-21.

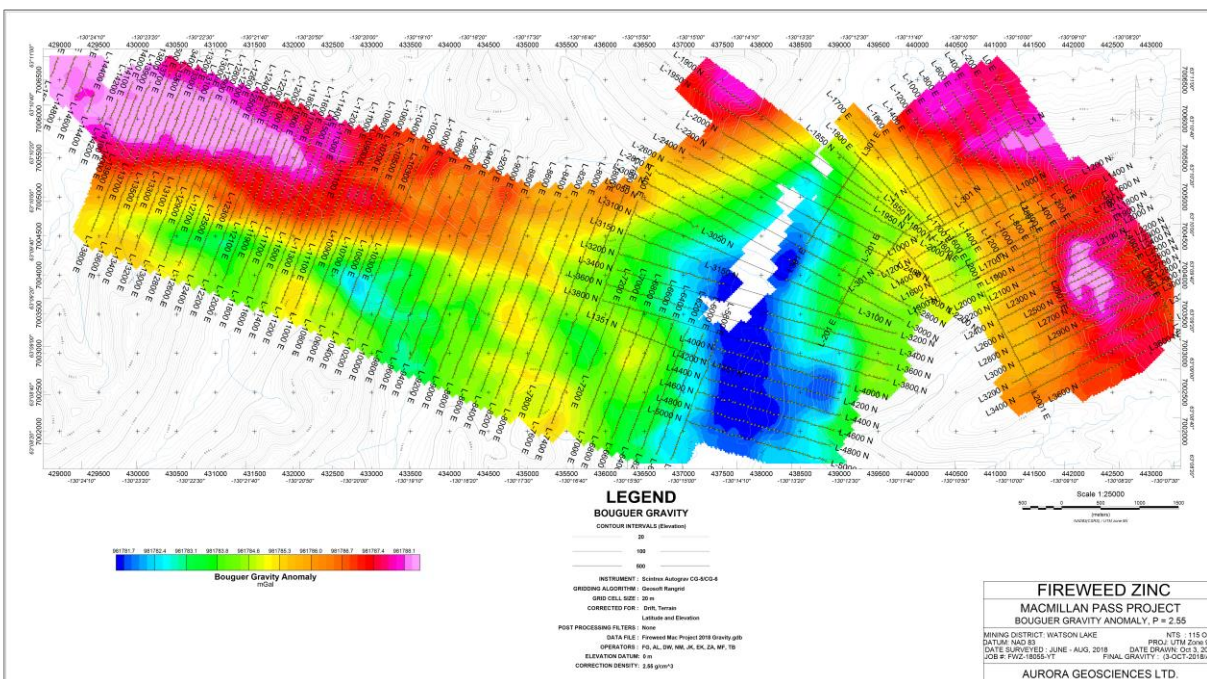
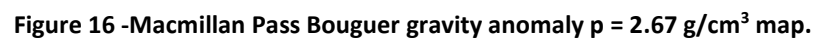
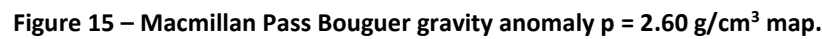
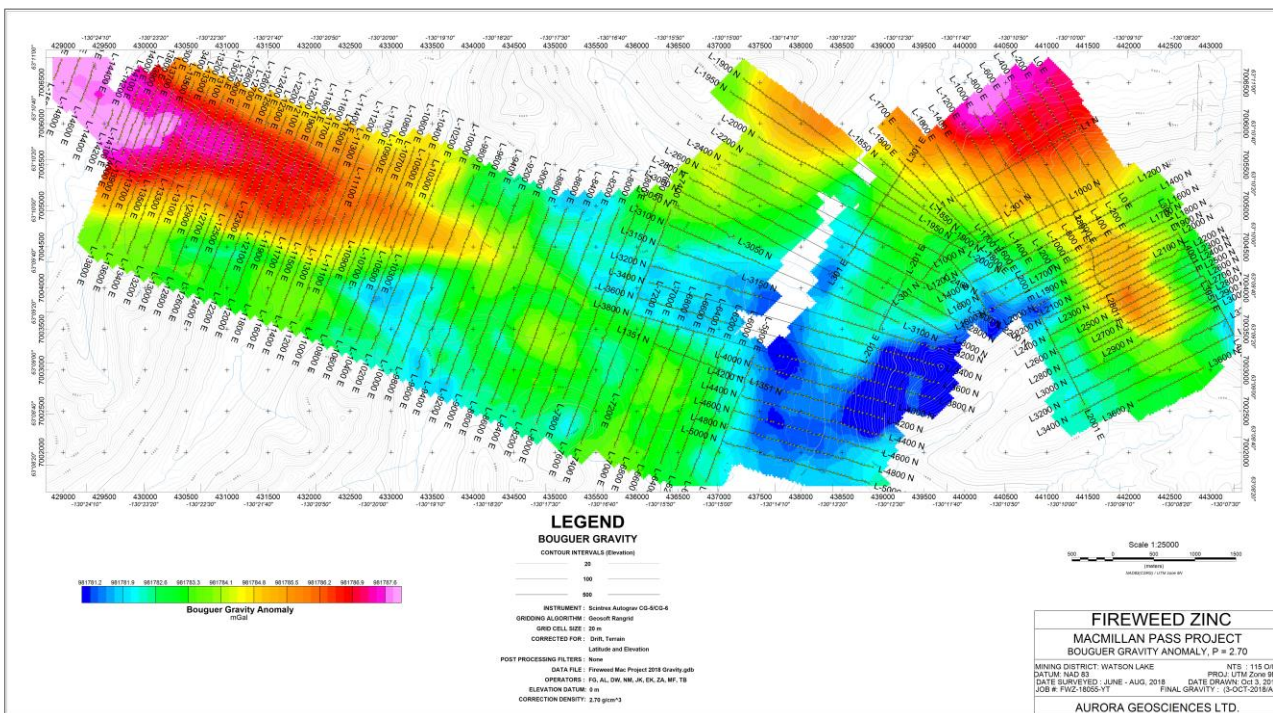
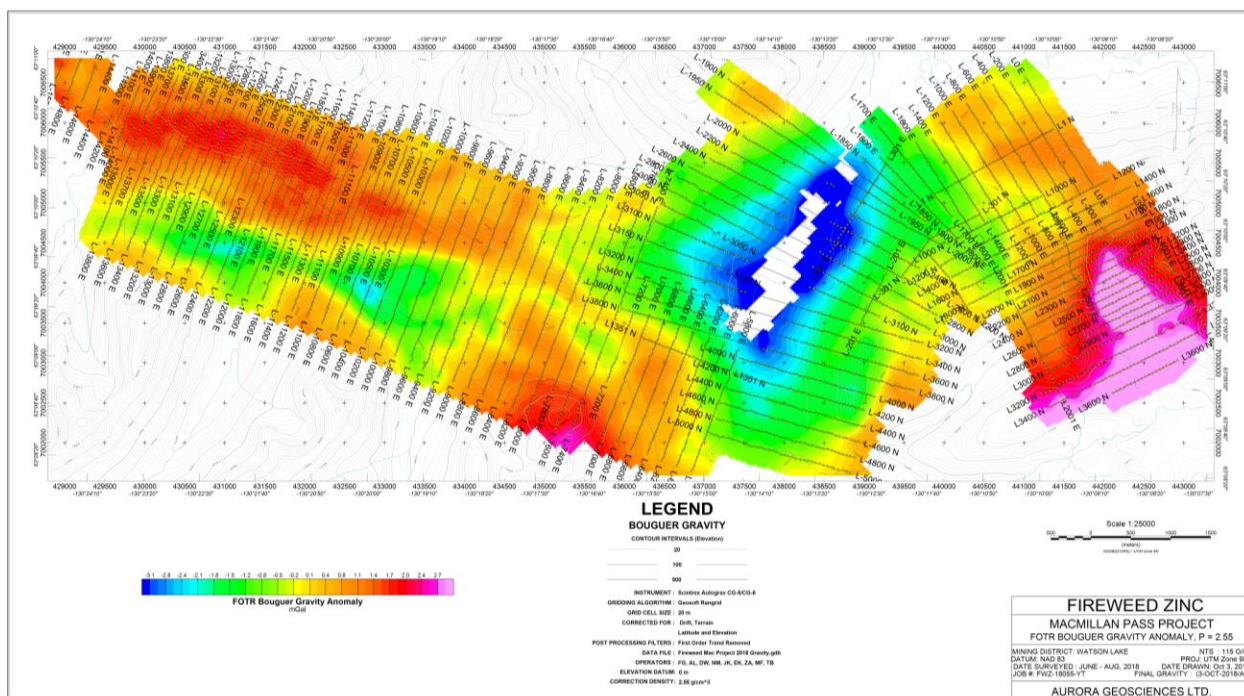

Figure 14 - Macmillan Pass Bouguer gravity anomaly  $p = 2.55 \text{ g/cm}^3$  map.







Figure 17 - Macmillan Pass Bouguer gravity anomaly  $p = 2.70 \text{ g/cm}^3$  map.Figure 18 - Macmillan Pass Bouguer gravity anomaly 1<sup>st</sup> order trend removed  $p = 2.55 \text{ g/cm}^3$  map.



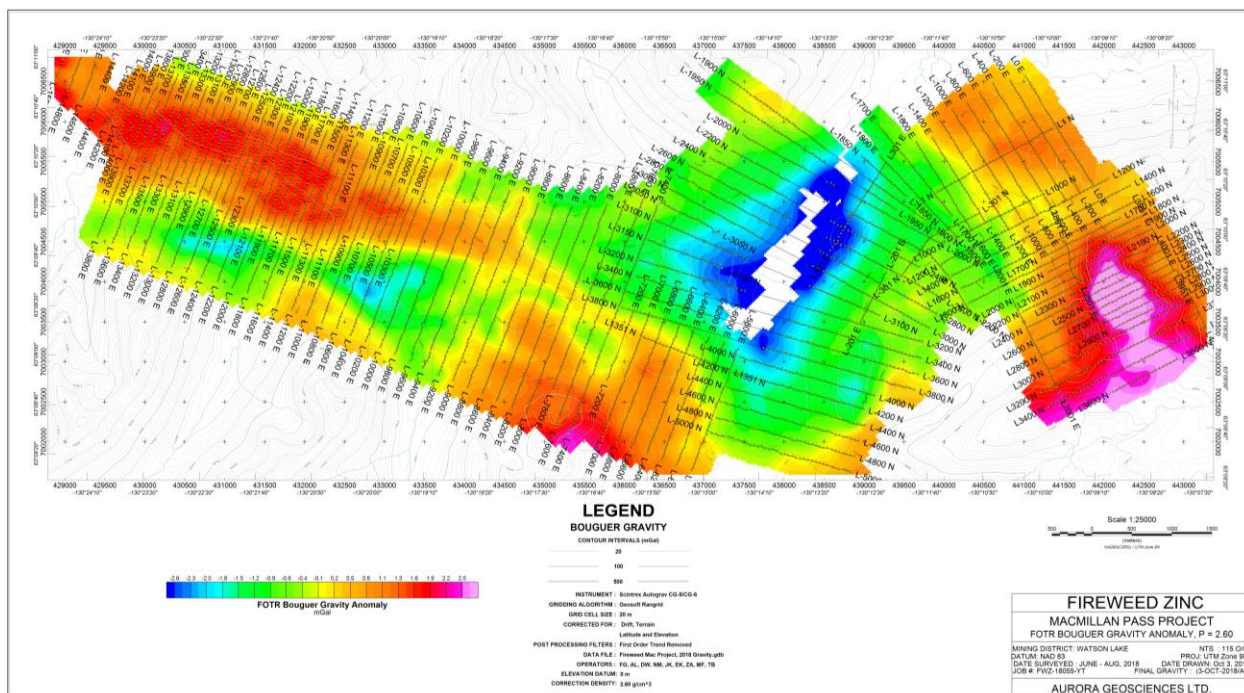

Figure 19 - Macmillan Pass Bouguer gravity anomaly 1<sup>st</sup> order trend removed  $p = 2.60 \text{ g/cm}^3$  map.

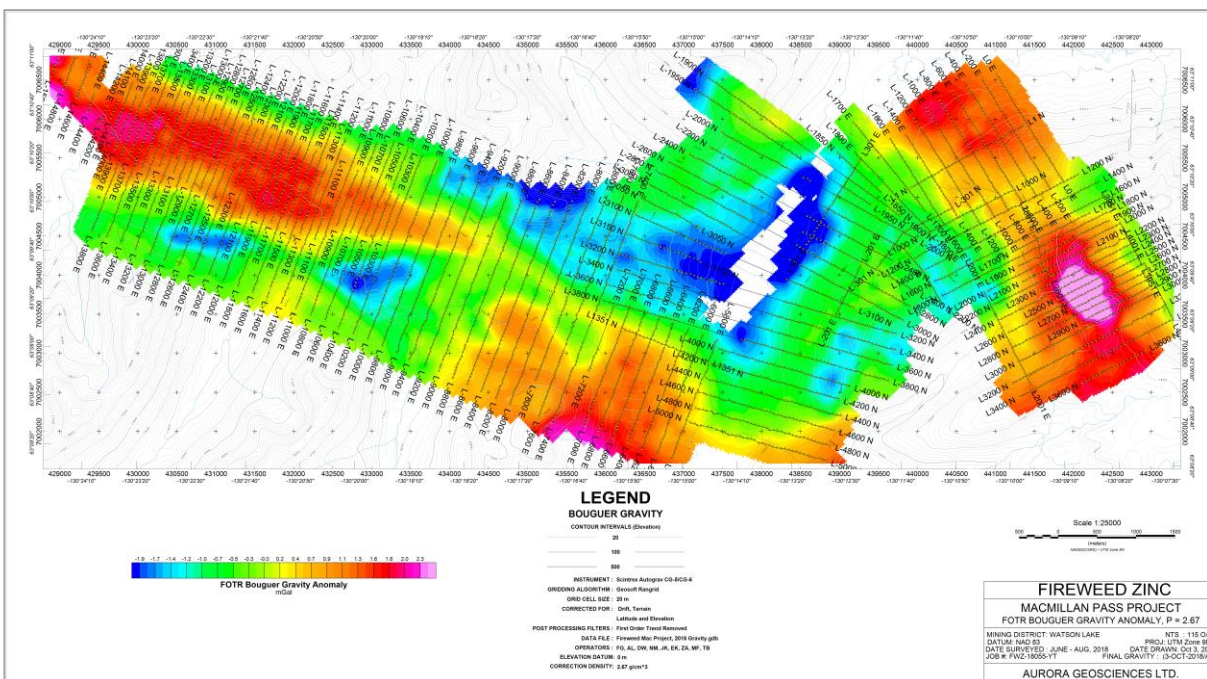

Figure 20 - Macmillan Pass Bouguer gravity anomaly 1<sup>st</sup> order trend removed  $p = 2.67 \text{ g/cm}^3$  map.

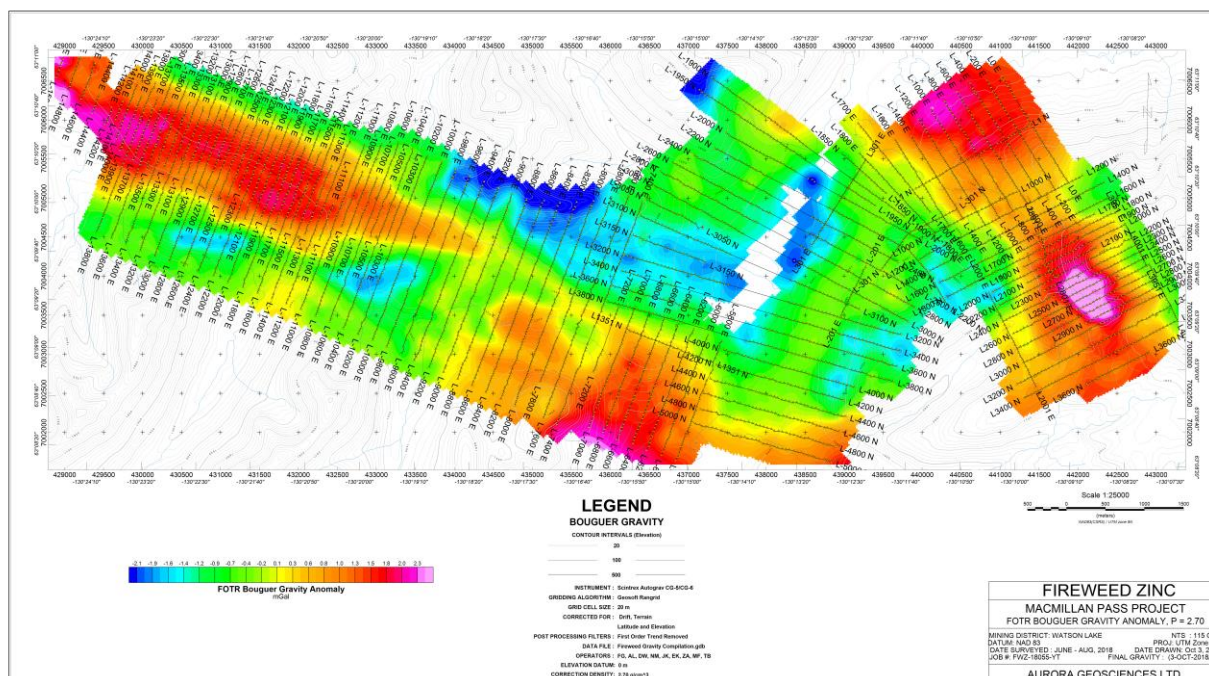

Figure 21 - Macmillan Pass Bouguer gravity anomaly 1<sup>st</sup> order trend removed  $p = 2.70 \text{ g/cm}^3$  map.

## 6 PRODUCTS

The following are attached to the digital version of this report. A crew log, description of the gravity databases, instrument brochures, a list of rejected data outliers, and a list of RTK GPS points are appended to this report.

### Folder

2018 Gravity Report – Macmillan Pass

### File Name & Description of contents

*Fireweed Zinc Macmillan Pass Gravity & Passive Seismic Crew Log.pdf* - Production summary, daily log and personnel tracking sheet in PDF format.

*2018 Gravity Report – Macmillan Pass.pdf* - A copy of this report in PDF format.

### \Final Data

*Macmillan Pass 2018 Gravity.xyz & .gdb* - Processed final gravity database in ASCII and Geosoft formats.

*Macmillan Pass 2018 GravityQC.xyz & .gdb* – Quality controlled final gravity database in ASCII and Geosoft formats.

*Macmillan Pass 2018 NTC.xyz & .gdb* – Final NTC readings database in ASCII formats.

### \Final Data\Raw

Unedited ASCII CG-5 and CG-6 dump files are catalogued by date, file names include (instrument/date/operator's initials) on which they were produced.



## \Processing

The GPS dump files include the rover and base folders.

*Base stations.xlsx* – A database of all the GPS locations of the control stations throughout the gravity survey.

*Gravity meter cycling.xlsx* – The cycling data collected by each gravity meter and charts showing the readings.

*Macmillan Pass 2018 control station readings.xlsx* – The readings collected at the control stations throughout the project and charts that track the readings.

*Tie Survey.xlsx* – The ABA tie surveys done to level the gravity readings at the control stations.

## \Figures

*Macmillan Pass Bouguer anomaly  $p = 2.55 \text{ g/cm}^3$  map* - Final Bouguer Gravity Anomaly map in Geosoft packed map format.

*Macmillan Pass Bouguer anomaly  $p = 2.60 \text{ g/cm}^3$  map* - Final Bouguer Gravity Anomaly map in Geosoft packed map format.

*Macmillan Pass Bouguer anomaly  $p = 2.70 \text{ g/cm}^3$  map* - Final Bouguer Gravity Anomaly map in Geosoft packed map format.

*Macmillan Pass Bouguer anomaly  $p = 2.67 \text{ g/cm}^3$  map* - Final Bouguer Gravity Anomaly map in Geosoft packed map format.

*Macmillan Pass Bouguer anomaly 1<sup>st</sup> order trend removed  $p = 2.55 \text{ g/cm}^3$  map* - Final First Order Trend Removed Gravity Anomaly map in Geosoft packed map format.

*Macmillan Pass Bouguer anomaly 1<sup>st</sup> order trend removed  $p = 2.60 \text{ g/cm}^3$  map* - Final First Order Trend Removed Gravity Anomaly map in Geosoft packed map format.

*Macmillan Pass Bouguer anomaly 1<sup>st</sup> order trend removed  $p = 2.67 \text{ g/cm}^3$  map* - Final First Order Trend Removed Gravity Anomaly map in Geosoft packed map format.

*Macmillan Pass Bouguer anomaly 1<sup>st</sup> order trend removed  $p = 2.70 \text{ g/cm}^3$  map* - Final First Order Trend Removed Gravity Anomaly map in Geosoft packed map format.

*Macmillan Pass Bouguer anomaly  $p = 2.55 \text{ g/cm}^3$  map* - Final Bouguer Gravity Anomaly map in GeoTIFF format.

*Macmillan Pass Bouguer anomaly  $p = 2.60 \text{ g/cm}^3$  map* - Final Bouguer Gravity Anomaly map in GeoTIFF format.

*Macmillan Pass Bouguer anomaly  $p = 2.67 \text{ g/cm}^3$  map* - Final Bouguer Gravity Anomaly map in GeoTIFF format.

*Macmillan Pass Bouguer anomaly  $p = 2.70 \text{ g/cm}^3$  map* - Final Bouguer Gravity Anomaly map in GeoTIFF format.

*Macmillan Pass Bouguer anomaly 1<sup>st</sup> order trend removed  $p = 2.55 \text{ g/cm}^3$  map* - Final First Order Trend Removed Gravity Anomaly map GeoTIFF format.

*Macmillan Pass Bouguer anomaly 1<sup>st</sup> order trend removed  $p = 2.60 \text{ g/cm}^3$  map* - Final First Order Trend Removed Gravity Anomaly map GeoTIFF format.

*Macmillan Pass Bouguer anomaly 1<sup>st</sup> order trend removed  $p = 2.67 \text{ g/cm}^3$  map* - Final First Order Trend Removed Gravity Anomaly map GeoTIFF format.

*Macmillan Pass Bouguer anomaly 1<sup>st</sup> order trend removed  $p = 2.70 \text{ g/cm}^3$  map* - Final First Order Trend Removed Gravity Anomaly map GeoTIFF format.

Respectfully submitted,

Andre Lebel, B. Sc.

Aurora Geosciences Ltd.

**Appendix I****Project Log**

A project log of greater detail is appended to this report.

	<b>Gravity</b>		<b>Passive Seismic</b>	
<b>Survey/Hole</b>	<b>points</b>	<b>-enter grid/line here-</b>	<b>Points</b>	<b>-enter grid/line here-</b>
<b>Current Job</b>	<b>4117</b>		<b>1572</b>	
<b>Fri 8-Jun-2018</b>				
<b>Sat 9-Jun-2018</b>	36	Jason/L400 & L600 stn 800 - 1650	14	Jason
<b>Sun 10-Jun-2018</b>	40	Jason/L000 & L200 stn 700 - 1650	6	Jason
<b>Mon 11-Jun-2018</b>	43	Jason/ Tie Line(400-1200), L800 (1350 -1650), L1000 & L1200 (1200 - 1650)	15	Jason
<b>Tue 12-Jun-2018</b>	33	Jason/ L0 (0 - 350), L200 (0 - 350), L400 (800-0), L600 (0 - 50)	15	Jason
<b>Wed 13-Jun-2018</b>	12	Jason / L200 (650 - 400), L0 (650 - 0)	7	Jason
<b>Thu 14-Jun-2018</b>	44	Jason / L600 (750 - 100), L800 (0 -500, 800-1300), L1000 (1200- 800)	16	Jason
<b>Fri 15-Jun-2018</b>	44	Jason/ L1200 (0 -1200), L1000 (800 - 0), L800 (750 -550)	15	Jason
<b>Sat 16-Jun-2018</b>	9	Jason TL1350	21	Jason
<b>Sun 17-Jun-2018</b>	38	Tom L600, L200, L400	16	Jason
<b>Mon 18-Jun-2018</b>	27	Tom L400, L600	21	Jason
<b>Tue 19-Jun-2018</b>			18	Jason
<b>Wed 20-Jun-2018</b>	27	Tom (L200 & 400)	8	Jason
<b>Thu 21-Jun-2018</b>	46	Tom (Base1950, L0 & 200)	19	Jason
<b>Fri 22-Jun-2018</b>	42	Tom (Base0, L0/200/400/600)	26	Jason
<b>Sat 23-Jun-2018</b>	60	Tom (Base0 & 2000, L800 & 1000)	21	Jason

<b>Sun 24-Jun-2018</b>	106	Tom (Base0 & 2000, L1200 & 1400)		
<b>Mon 25-Jun-2018</b>	76	Tom (L100, 300, 700, 900 & 1400)	12	Jason
<b>Tue 26-Jun-2018</b>	73	Tom (L-200 & -400)	16	Jason
<b>Wed 27-Jun-2018</b>	46	Tom (L1600, -200 & -400)	15	Jason
<b>Thu 28-Jun-2018</b>			20	Jason
<b>Fri 29-Jun-2018</b>	35	Tom (L-600 & -800)	10	Jason
<b>Sat 30-Jun-2018</b>	44	Tom (L-600 & -800)	35	Jason
<b>Sun 1-Jul-2018</b>	20	Tom (L-800 & -1000)	33	Jason
<b>Mon 2-Jul-2018</b>	40	Tom (L500 & -1000)	36	Jason
<b>Tue 3-Jul-2018</b>	37	Tom (L300, 700 & 900)	32	Jason
<b>Wed 4-Jul-2018</b>	47	Tom Extension (L2200W) Tom (L-600 & -800)	7	Tom Extension
<b>Thu 5-Jul-2018</b>	46	Tom Extension (L2600W & 2800W)	17	Tom Extension
<b>Fri 6-Jul-2018</b>	48	Tom Extension (L3000W & 3200W)	22	Tom Extension
<b>Sat 7-Jul-2018</b>	55	Tom Extension (L3100W, 3000W & 2800W + TL300N & 200S)	23	Tom Extension
<b>Sun 8-Jul-2018</b>	78	Tom Extension (L2600W & 2400W + TL300S, 200S & 300N)	20	Tom Extension
<b>Mon 9-Jul-2018</b>	101	Tom Extension (L1800W, 2200W, 1400W + TL300S)	24	Tom Extension
<b>Tue 10-Jul-2018</b>	102	Tom Extension (L1600W, 1700W, 1800W, 1850W, 1900W & 1950W + TL0S)	23	Tom Extension
<b>Wed 11-Jul-2018</b>	44	Tom Extension (L1000W: 500-0, L1200W: 0-1600)	10	Tom Extension
<b>Thu 12-Jul-2018</b>	0	Tom Extension (RTK catch up)	0	Tom Extension

<b>Fri 13-Jul-2018</b>	64	Tom Extension (L1000, L800, L600)	9	Tom Extension (L1900)
<b>Sat 14-Jul-2018</b>	49	Tom Extension(L600, 400, 200)	21	Tom Extension (L1850, 1800, 1950)
<b>Sun 15-Jul-2018</b>	68	Tom Extension (L800, L400, L0, L200)	17	Tom Extension (L1800)
<b>Mon 16-Jul-2018</b>	48	Tom Extension (L0, tie line)	38	Tom Extension (1600, 1700)
<b>Tue 17-Jul-2018</b>	34	Tom Extension (L3400)	30	Tom Extension (1400, 1600, 1700)
<b>Wed 18-Jul-2018</b>	54	Tom Extension (L3200)		
<b>Thu 19-Jul-2018</b>	77	Tom Extension (L3800	18	Tom Extension (L1200)
<b>Fri 20-Jul-2018</b>	67	Tom Extension(L1900 & 1950)	22	Tom Ext (L1200 & 1000)
<b>Sat 21-Jul-2018</b>	81	Tom Extension (L4400, 4600, 4800, 5000)	17	Tom Ext (L1000 & 800)
<b>Sun 22-Jul-2018</b>	53	Tom Ext (L5000, 4800, 4600, 4400, 4200)	49	Tom Ext (L600, 800)
<b>Mon 23-Jul-2018</b>	44	Tom Ext (L3200-L5000)	52	Tom (L200, 600)
<b>Tue 24-Jul-2018</b>	78	Tom (-100, 100, -300, 1000) clean up/infill	18	Tom Ext (L400, 0)
<b>Wed 25-Jul-2018</b>	10	End Zone (L0)	15	Tom Ext (L3400, 3600)
<b>Thu 26-Jul-2018</b>	73	End Zone	52	Tom Ext (L3600-4400)
<b>Fri 27-Jul-2018</b>	103	End Zone (L0 - L-800)	42	Tom Ext (L4400, 4600,
<b>Sat 28-Jul-2018</b>	130	End Zone (L0 - L-600), (L-1000 - L-1400)	40	Tom Ext (L0, 4200, 4600, 4800)
<b>Sun 29-Jul-2018</b>	122	End Zone(L-1000 - L-2000)	26	Tom Ext (L5000, 4800)
<b>Mon 30-Jul-2018</b>	85	End Zone (L-1600 - L-2200)	37	End Zone (L200, 600, 0, -400)
<b>Tue 31-Jul-2018</b>	102	Endzone → L1800W-2800W	35	End Zone (0, 200W)

<b>Wed 1-Aug-2018</b>	99	Endzone → L2400W-3200W	21	EndZone (L600W)
<b>Thu 2-Aug-2018</b>	92	Endzone → L2800W to 3400W	39	End Zone (800W)
<b>Fri 3-Aug-2018</b>	107	Endzone → L3400W to 3800W	31	End Zone (L400W, 600W, 800W, 1000W)
<b>Sat 4-Aug-2018</b>	102	Endzone → L200-400E, L3400W-3800W	39	End Zone (L1000W, 1200W, 1400W)
<b>Sun 5-Aug-2018</b>	93	Endzone → L200-800E		Endzone L1400W (600 - 1550), L1200W (0 - 250), L1000W (0 - 650)
<b>Mon 6-Aug-2018</b>	117	Endzone → L600-1600E		Endzone L1200W (350 - 1400)
<b>Tue 7-Aug-2018</b>	133	Endzone → L1000-2000E		Endzone L1600W (1600 - 2050), 1400W (0 - 450),
<b>Wed 8-Aug-2018</b>	90	Endzone → L1800-2000E, 1000E, 2200E		Endzone L1800W -> 850 - 1550 L1600W -> 800 - 1550
<b>Thu 9-Aug-2018</b>	69	Endzone → L2000E, 2200E, 2600E		Endzone L2000W -> 1450 - 1700
<b>Fri 10-Aug-2018</b>				
<b>Sat 11-Aug-2018</b>				
<b>Sun 12-Aug-2018</b>	23	Endzone Ext → 4000-4200W	6	Endzone L1800W -> 850 - 1550 L1600W -> 800 - 1550
<b>Mon 13-Aug-2018</b>	50	Endzone Ext → L4200-4800W, 5000W, 4100-3900W	27	Redoing bad points on the Tom EXT area

<b>Tue 14-Aug-2018</b>	68	Endzone InFill →3700W, 3900W, 3500W,3300W	17	Tom and Endzone DH
<b>Wed 15-Aug-2018</b>	62	Endzone InFill- 1700W. 1900W, 2100W	11	Tom and Endzone DH
<b>Thu 16-Aug-2018</b>	67	Endzone InFill →3100W, 2900W, 2700W,2500W	35	Endzone L 2000 & L2200
<b>Fri 17-Aug-2018</b>	68	Endzone InFill →2300W, 2700W, 3500W, 1900W, 2500W, 2100W, 1700W	38	Endzone L 2400 & L2600
<b>Sat 18-Aug-2018</b>	36	Endzone InFill →1300W-1900W,	27	Jason and Endzone DH
<b>Sun 19-Aug-2018</b>	59	Endzone InFill →300-900W	43	Endzone L 2400, L2200, L2800, L3000 & L2600
<b>Mon 20-Aug-2018</b>	40	Endzone →2400E,2600E	12	Endzone L3000
<b>Tue 21-Aug-2018</b>	38	Tom Ext (L2000W, 2200W)	14	Endzone L3200
<b>Wed 22-Aug-2018</b>	53	Endzone →2400-2800E	18	Endzone L3200 & L3600
<b>Thu 23-Aug-2018</b>	60	Tom Ext 3400-3800W	11	Endzone L3600
<b>Fri 24-Aug-2018</b>	76	Tom Ext 3200W-3100W	19	Endzone L3600 & L3800
<b>Sat 25-Aug-2018</b>	81	Tom Ext 2400W-2800W	15	Endzone L3800 & L4000
<b>Sun 26-Aug-2018</b>	71	Endzone 2200-2600E, Tom Ext 3000W, 3050W	18	Endzone L3200
<b>Mon 27-Aug-2018</b>				

## Appendix II

### Description of the gravity databases

Line: The # of the local line coordinate

Station: The # of local station coordinate

X: The easting coordinates using a datum of NAD 83 zone 9 N

Y: The northing coordinates using a datum of NAD 83 zone 9 N

Z: The orthometric height using the CGVD28 geoid

Grav: The raw gravity data collected by the gravity meter in mGal

Time: Time the reading was taken in HH:MM:SS

SD: The standard deviation of the raw gravity reading in mGal

Drift: The drift correction applied to the in mGal

Latitude: The latitude correction applied to the gravity readings in mGal

FreeAir2\_55: The free air correction for a density in 2.55 g/cm in mGal

FreeAir2\_60: The free air correction for a density in 2.60 g/cm in mGal

FreeAir2\_67: The free air correction for a density in 2.67 g/cm in mGal

FreeAir2\_70: The free air correction for a density in 2.70 g/cm in mGal

Bouguer2\_55: The Bouguer correction for a density in 2.55 g/cm in mGal

Bouguer2\_60: The Bouguer correction for a density in 2.60 g/cm in mGal

Bouguer2\_67: The Bouguer correction for a density in 2.67 g/cm in mGal

Bouguer2\_70: The Bouguer correction for a density in 2.70 g/cm in mGal

Bull\_B2\_55: The Bullard-B correction for a density in 2.55 g/cm in mGal

Bull\_B2\_60: The Bullard-B correction for a density in 2.60 g/cm in mGal

Bull\_B2\_67: The Bullard-B correction for a density in 2.67 g/cm in mGal

Bull\_B2\_70: The Bullard-B correction for a density in 2.70 g/cm in mGal

NearStn2\_55: The near station correction for a density of 2.55 g/cm in mGal

NearStn2\_60: The near station correction for a density of 2.60 g/cm in mGal

NearStn2\_67: The near station correction for a density of 2.67 g/cm in mGal

NearStn2\_70: The near station correction for a density of 2.70 g/cm in mGal

DTM1\_Inner2\_55: The far station correction for the inner DTM for a density of 2.55 g/cm in mGal

DTM1\_Inner2\_60: The far station correction for the inner DTM for a density of 2.60 g/cm in mGal

DTM1\_Inner2\_67: The far station correction for the inner DTM for a density of 2.67 g/cm in mGal

DTM1\_Inner2\_70: The far station correction for the inner DTM for a density of 2.70 g/cm in mGal

DTM2\_outer2\_55: The far station correction for the outer DTM for a density of 2.55 g/cm in mGal

DTM2\_outer2\_60: The far station correction for the outer DTM for a density of 2.60 g/cm in mGal

DTM2\_outer2\_67: The far station correction for the outer DTM for a density of 2.67 g/cm in mGal

DTM2\_outer2\_70: The far station correction for the outer DTM for a density of 2.70 g/cm in mGal

Final2\_55: The final gravity corrected for 2.55 g/cm in mGal

Final2\_60: The final gravity corrected for 2.60 g/cm in mGal

Final2\_67: The final gravity corrected for 2.67 g/cm in mGal

Final2\_70: The final gravity corrected for 2.70 g/cm in mGal



## Appendix III

## Instrument specifications:

## Leica Viva GS15

### Data sheet





#### Engaging software

The Leica Viva GS15 GNSS smart antenna is accompanied with the revolutionary Captivate software, turning complex data into the most realistic and workable 3D models. With easy-to-use apps and familiar touch technology, all forms of measured and design data can be viewed in all dimensions. Leica Captivate spans industries and applications with little more than a simple swipe, regardless of whether you work with GNSS, total stations or both.



#### Infinitely bridging the field to the office

Leica Infinity imports and combines data from your GNSS, total station and level instruments for one final and accurate result. Processing has never been made easier when all your instruments work in tandem to produce precise and actionable information.

#### ACC»

#### Customer care only a click away

Through Active Customer Care (ACC), a global network of experienced professionals is only a click away to expertly guide you through any problem. Eliminate delays with superior technical service, finish jobs faster with excellent consultancy support, and avoid costly site revisits with online service to send and receive data directly from the field. Control your costs with a tailored Customer Care Package, giving you peace of mind you're covered anywhere, anytime.



- when it has to be **right**



# Leica Viva GS15

## GNSS TECHNOLOGY

Self-learning GNSS	Leica RTKplus SmartLink (worldwide correction service)	Adaptive on-the-fly satellite selection Reticulo precise point positioning (3 cm 2D) <sup>1</sup> Initial convergence to full accuracy 20 - 40 min, Re-convergence < 1 min Bridging of RTK outages up to 10 min (3 cm 2D) <sup>2</sup>
Leica SmartCheck	Continuous check of RTK solution	Reliability 99.99%
Signal tracking		GPS (L1, L2, L2C, L5), Glonass (L1, L2, L2C, L3 <sup>3</sup> ), BeiDou (B1, B2, B3 <sup>4</sup> ), Galileo (E1, E5a, E5b, Alt-BOC, E6 <sup>5</sup> ), QZSS (L1, L2C, L5, L6 <sup>6</sup> ), NAVIC L5 <sup>7</sup> , SBAS (WAAS, EGNOS, MSAS, GAGAN), L-band
Number of channels		555 (more signals, fast acquisition, high sensitivity)

## MEASUREMENT PERFORMANCE & ACCURACY<sup>1</sup>

Time for initialisation		Typically 4 s
Real-time kinematic (Compliant to ISO17123-8 standard)	Single baseline Network RTK	Hr 8 mm + 1 ppm / V 15 mm + 1 ppm Hr 8 mm + 0.5 ppm / V 15 mm + 0.5 ppm
Post processing	Static (phase) with long observations Static and rapid static (phase)	Hr 3 mm + 0.1 ppm / V 3.5 mm + 0.4 ppm Hr 3 mm + 0.5 ppm / V 5 mm + 0.5 ppm
Code differential	DGPS / RTDM	Typically 25 cm

## COMMUNICATIONS

Communication ports	Lemo Bluetooth®	USB and RS232 serial Bluetooth® v2.00 + EDR, class 2
Communication protocols	RTK data protocols NMEA output Network RTK	Leica, Leica 4G, CMR, CMR+, RTDM 2.2, 2.3, 3.0, 3.1, 3.2 MSM NMEA 0183 V4.00 and Leica proprietary VRS, FKP, MAX, MAC (RTDM SC 104)
Built-in data links	3.5G phone modem Radio modem	Fully integrated, internal or external antenna Fully integrated, receive and transmit, internal or external antenna 403 - 470 MHz, 1 W output power, up to 28800 bps over air
External data links		CSN / GPS / UMTS / CDMA and UHF / VHF modem

## GENERAL

Field controller and software	Leica Captivate software Leica SmartWorkViva software	Leica CS20 field controller, Leica CS35 tablet Leica CS10 and CS15 field controller
User interface	Buttons and LEDs Web server	On / Off and Function button, 8 status LEDs Full status information and configuration options
Data recording	Storage Data type and recording rate	Removable SD card, 8 GB Leica GNSS raw data and RINEX data up to 20 Hz
Power management	Internal power supply External power supply Operation time <sup>8</sup>	2 exchangeable Li-Ion batteries (2.6 Ah / 7.4 V) Nominal 12 V DC, range 10.5 - 28 V DC 10 h receiving (Rx) data with internal radio, 9 h transmitting (Tx) data with internal radio, 7.5 h Rx / Tx data with internal phone modem
Weight and Dimensions	Weight Diameter x Height	1.34 kg (GS15) / 3.30 kg standard RTK rover setup on pole 196 mm x 198 mm
Environmental	Temperature Drop Proof against water, sand and dust Vibration Humidity Functional shock	-40 to 65°C operating, -40 to 80°C storage Withstands topple over from a 2m survey pole onto hard surfaces Pse (IEC60529 / MIL STD 883C 506.5 I / MIL STD 883C 510.5 I / MIL STD 883C 512.5 I) Withstands strong vibration (ISO9022-3e-08 / MIL STD 883C 514e Cat.24) 100% (ISO9022-13-06 / ISO9022-12-04 / MIL STD 883C 507.5 I) 40 g / 15 to 23 msec (MIL STD 883C 516e I)

LEICA VIVA GS15 - GNSS SENSORS/ANTENNA	Performance	Unlimited
SUPPORTED GNSS SYSTEMS		
Multi-frequency	✓ / • / • / • / •	✓ / ✓ / ✓ / ✓ / ✓
GPS / GLONASS / Galileo / BeiDou / QZSS	✓ / • / • / • / •	✓ / ✓ / ✓ / ✓ / ✓
RTK PERFORMANCE		
DGPS/RTDM, RTK Unlimited, Network RTK	✓	✓
SmartLink III / SmartLink	• / •	✓ / •
POSITION UPDATE & DATA RECORDING		
5 Hz / 20 Hz positioning	✓ / ✓	✓ / ✓
Raw data / RINEX data logging / NMEA out	✓ / • / •	✓ / ✓ / ✓
ADDITIONAL FEATURES		
RTK reference station functionality	✓	✓
	✓ Standard	• Optional

<sup>1</sup> Measurement precision, accuracy, reliability and time for initialisation are dependent upon various factors including number of satellites, observation time, atmospheric conditions, multipath etc. Figures quoted assume normal to favourable conditions. A full BeiDou and Galileo constellation will further increase measurement performance and accuracy.

The Bluetooth® trademarks are owned by Bluetooth SIG, Inc. Illustrations, descriptions and technical data are not binding. All rights reserved. Printed in Switzerland - Copyright Leica Geosystems AG, Heerbrugg, Switzerland, 2015. 774100en - 06.16

Leica Geosystems AG  
www.leica-geosystems.com



- when it has to be right

**Leica**  
Geosystems







# CG-6 AUTOGRAV™ SURVEY GRAVITY METER

## SYSTEM FEATURES

### PORTABLE LIGHT-WEIGHT SURVEY GRAVITY METER

- High-Visibility Console
- All-Weather Operation (-40 to +45 °C)
- Dust-Proof, Water Resistant Meter
- Intuitive Survey-Driven Interface
- Backlit Inclined Display
- Robust Fused-Quartz Sensor
- No Clamping Required
- On-Board GPS Receiver
- Bluetooth Connectivity
- Simplified Leveling Interface
- On-Board Mass Storage (4 GB)
- Hot-Swappable Dual High-Capacity Batteries (24 hr at 25 °C)
- 5 microGal Repeatability
- Tares Under 5 microGal for up to 20 g Shocks
- Low Drift Sensor (Uncorrected: < 200 microGal/day)
- Low Residual Drift (< 20 microGal/day)
- Automated Corrections (Tides, Tilts, Drift, Temperature)

### RUGGEDIZED SMART TABLET ACCESSORY

- Lynx LG Land Gravity Survey Software
- Touch-Free Field Operation of Gravimeter
- Built-In GPS and Camera
- Windows Operating System
- Daylight Readable Multi-Touch Screen
- Real-Time Position Maps
- In-Field Simple Bouguer Maps

**SCINTREX**  
A DIVISION OF LRS  
*Setting the Standards*



The CG-6 Autograv™ is the next generation land gravity meter combining a modern, intuitive user interface with our renowned quartz sensor technology housed in a rugged yet lightweight enclosure. The new CG-6 offers fast, reliable and precise gravity measurements and includes an array of mapping and post processing functionality with our new Lynx LG software conveniently installed on a tablet computer and provided as a standard feature. The new CG-6 offers you dependable gravity survey data with ease and efficiency making surveying more cost effective than ever before.

## APPLICATIONS

### OIL & GAS EXPLORATION

Gravity can be used to determine the location of a Salt dome in which oil or gas could be present. Measuring the density change in an oil reservoir can assist in the oil and gas recovery process.

### MINERAL EXPLORATION

Gravity can detect Volcanic Massive Sulphides deposits associated with nickel deposits, diamond bearing Kimberlites, Banded Iron Formations, and Impact Basins. Gravity can also be used to determine the size of the deposit.

### GEOLOGICAL MAPPING

Gravity can be used to complement the results of geological mapping.

### CIVIL ENGINEERING

Gravity can be used to study integrity of roads, dams, and dykes, looking for areas of weakness in the sub-surface.

### GEOTECHNICAL

Gravity can detect Voids or Cavities whether they are tunnels, washouts or sink holes.

### REGIONAL GRAVITY STUDIES

Gravity can determine the rock type, soil compaction and presence of water.

### GEOID MAPPING

By measuring gravity changes on the Earth's surface, a more accurate correction can be applied to GPS data to obtain better height location.

### ARCHAEOLOGY

Gravity can be used to locate buried walls, buildings, and tombs.

[WWW.SCINTREXLTD.COM](http://WWW.SCINTREXLTD.COM)

## REMOTE TABLET CONTROL WITH LYNX LG SOFTWARE

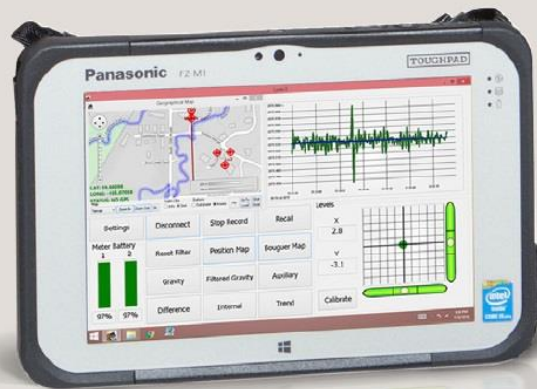

### LYNX LG LAND GRAVITY PROCESSING SOFTWARE FEATURES:

- Bluetooth connectivity for hands-free operation
- Real-time position maps
- Simple Bouguer mapping
- Previous survey/station recall
- Station/Route import capabilities (KML, GPX, Delimited ASCII)
- Searchable survey database
- Advanced corrections
- Tilt and drift calibration interface
- GPS integration/synchronization

\* Tablet software features are subject to change without notice.

**MINIMUM HARDWARE SPECIFICATIONS:** Windows based operating system, multi processor controlled, Wi-Fi, Bluetooth, GPS

## CG-6 ADVANCEMENTS

Building on the success of the Scintrex CG-5 Autograv™, we've re-engineered the design to make the CG-6 Autograv™ lighter, faster and more powerful.

### SMALLER, SLEEKER PACKAGING

- 35% weight reduction: 5.2 kg (11.5 lbs) with 2 batteries
- 32% height reduction: 21.6 cm (8.5 in) freestanding height
- Re-engineered leveling tripod: 40% lighter, 25% stronger
- 20% reduced power consumption
- Reduced profile improves performance in windy conditions

### COMPLETELY REDESIGNED USER EXPERIENCE

- Faster, easier levelling with improved tilt sensors, visual feedback and a lighter tripod with levelling screws ergonomically placed at the front of the meter
- Improved on-board interface and new tablet compatibility
- New tablet enables remote operation and advanced data processing with acquisition up to 10 Hz and many other features
- Intuitive on-board user interface for faster surveying, backlit inclined display for easy readability and 4GB of on-board memory
- Bluetooth and USB connectivity

### IMPROVED SENSOR PERFORMANCE

- Reduced long-term drift
- Compact design with reduced warm-up and stabilization time

### ALSO AVAILABLE:

**CG-5/CG-6 Trident Vertical Gravity Gradient Tripod**



## COMPLETE GRAVITY SOLUTIONS

### TRAINING PROGRAMS

Customized training programs at client-site or at our facility near Toronto, Canada.

### APPLICATION SOFTWARE

Software packages are available to support data processing interpretation and mapping needs.

### ADDITIONAL SERVICES

Micro-g LaCoste and Scintrex are pleased to provide additional services such as feasibility studies and data processing.

## CG-6 SPECIFICATIONS

<b>SENSOR TYPE</b>	Fused quartz using electrostatic nulling
<b>READING RESOLUTION</b>	0.1 microGal
<b>STANDARD DEVIATION</b>	< 5 microGal
<b>OPERATING RANGE</b>	World-wide (8,000 mGal without resetting)
<b>RESIDUAL DRIFT</b>	< 20 microGal/day
<b>UNCOMPENSATED DRIFT</b>	< 200 microGal/day
<b>RANGE OF AUTOMATIC TILT COMPENSATION</b>	±200 arcseconds
<b>TARES</b>	Typically < 5 microGal for shocks up to 20 g
<b>AUTOMATED CORRECTIONS</b>	Tide, instrument tilt, temperature, noisy sample filter, seismic noise filter, drift
<b>DATA OUTPUT RATE</b>	User selectable up to 10 Hz
<b>GPS ACCURACY</b>	Standard < 3 m
<b>TOUCH-FREE OPERATION</b>	Handheld Tablet with Bluetooth
<b>BATTERY CAPACITY</b>	2 X 6.8 Ah (10.8 V) rechargeable lithium smart batteries. Full day operation at 25 °C (77 °F)
<b>POWER CONSUMPTION</b>	5.2 Watts at 25 °C (77 °F)
<b>OPERATING TEMPERATURE</b>	-40 °C to + 45 °C (-40 °F to 113 °F); Optional high temperature version to +55 °C (131 °F)
<b>DIGITAL DATA OUTPUT</b>	USB and Bluetooth
<b>DIMENSIONS</b>	21.5 cm(H) x21 cm x 24 cm (8.5 in x 8.2 in x 9.4 in)
<b>WEIGHT</b>	5.2 kg (11.5 lbs) including batteries
<b>STANDARD SYSTEM CONTAINS</b>	<ul style="list-style-type: none"> <li>• CG-6 Autograv™ Gravity Meter</li> <li>• CG-6 Tripod</li> <li>• 2 Rechargeable Smart Batteries</li> <li>• Battery Charger</li> <li>• Tablet Computer w/GPS + accessories</li> <li>• Lynx LG Land Gravity Software</li> <li>• Power Supply and USB Cable</li> <li>• Transit Case</li> <li>• Shoulder Strap</li> <li>• User Manual</li> <li>• Spare Parts Kit</li> <li>• Carry Bag</li> </ul>
<b>AVAILABLE OPTIONS AND ACCESSORIES</b>	<ul style="list-style-type: none"> <li>• High-Temperature (HT) Meter Option</li> <li>• Cold Weather Survey Accessories</li> <li>• Surveyor's Backpack</li> <li>• Spare Meter Batteries</li> <li>• Spare Tablet Batteries</li> <li>• Trident Gradient Tripod</li> <li>• Spare Battery Caps</li> </ul>

\* Tablet and CG-6 specifications are subject to change without notice.



222 Snidercroft Road  
Concord, L4K 2K1  
Ontario, Canada  
PHONE +1 905 669 2280 FAX +1 905 669 6403  
EMAIL [scintrex@scintrexltd.com](mailto:scintrex@scintrexltd.com)  
WWW.[SCINTREXLTD.COM](http://SCINTREXLTD.COM)



700-370-001REV B



# SCINTREX

## CG-5 AutoGrav

### G R A V I T Y   M E T E R

The CG-5 AutoGrav is the latest advance on the industry standard: the CG-3 AutoGrav.

**In addition to all the CG-3 features, the CG-5 offers:**

- Premium Rugged Sensor
- Superlative Noise Reduction
- The lightest of all automated Gravity Meters
- Fast USB & RS-232 Data Dump
- Standard 1microGal resolution
- Smart Long-Life Batteries
- Flexible Data Formats
- Large 7" VGA Graphics Display
- 27 Key Alpha-Numeric Keypad
- User-accessible automated instrument alignment
- On-line terrain corrections
- Instrument self-diagnostic upon power-up

**APPLICATIONS**

- Mineral Exploration
- Geological Mapping
- Volcanology
- Oil & Gas Exploration
- Civil Engineering
- Regional Gravity Studies
- SeaGrav, Marine Gravimeter
- HeliGrav, Helicopter-Borne Gravity Meter



### Unaffected by Ambient Temperature Changes

The CG-5 sensing element is sealed in a temperature-stabilized double-stage vacuum chamber to protect it from variations in the ambient temperature. The signal from a temperature sensor in close contact with the elastic system is used to make a software correction for small residual temperature changes. The temperature coefficient is typically less than 0.2 microGal/°C.

### Unaffected by Pressure Changes

The CG-5 sensing element is sealed in a vacuum chamber to protect it from changes in atmospheric pressure. The atmospheric pressure coefficient is typically less than 0.15 microGal/kPa.

### Unaffected by Magnetic Fields

Being based on a quartz sensor, the CG-5 is insensitive to even the strongest magnetic variations. The magnetic field coefficient is less typically than 0.15 microGal/Gauss.

### Automatic Noise Rejection

Measurement errors due to locally induced shocks and vibrations are limited by smart signal processing.

### Unsurpassed Seismic Noise Rejection

The CG-5 has a very effective seismic filter that can remove large micro-seismic noise.

### Low Residual Drift

The extremely stable operating environment of the quartz elastic system allows the long-term drift to be accurately determined and a real-time software correction reduces it to less than 0.02 mGal/day.

### Displayed and Recorded Data

- Corrected Gravity
- Standard Deviation
- Tilt about the X-axis
- Tilt about the Y-axis
- Gravity Sensor Temperature
- Tidal Correction
- Duration of Measurement
- Time at Start of Measurement
- Header Information (including data and initialization constants)
- Graphic scope of digitized gravity data
- Storage of raw gravity samples
- Notes

### Scintrex SCTUTIL Software

The SCTUTIL data transfer software is supplied with every CG-5 AutoGrav. The SCTUTIL allows the user to perform many functions, such as:

- Data transfer to a PC.
- Transferring the data in either Scintrex, text, or xyz formats.
- Upgrading the operating system.



---

**Appendix IV****Lists of outliers:**

The following contains a list of points that were rejected during the QA/QC process.

-11400	550
-10600	250
-10600	1550
-10600	1600
-9600	1550
-9600	2000
-9600	2050
-9000	1550
-5000	1500
-3800	600
-2600	3250
0	1150
0	1200

## Appendix IV

## Lists of RTK GPS points:

The following contains a list of all the RTK points and the changes from the raw in the names and locations.

Day	Op	Grid	Line	Station	Final Line	Final Station	Final_UTME	Final_UTMN	Final_Elev	Change X	Change Y	Change Z
13-Aug-2018	BK	EndZone	-5000	1650	-15000	1650	428888.565	7006547.195	1168.712	3.720	0.963	-0.701
13-Aug-2018	BK	EndZone	-5000	1700	-15000	1700	428912.674	7006593.550	1169.493	3.720	0.963	-0.701
13-Aug-2018	BK	EndZone	-5000	1750	-15000	1750	428934.708	7006642.513	1170.285	3.720	0.963	-0.701
13-Aug-2018	BK	EndZone	-5000	1800	-15000	1800	428941.283	7006689.535	1170.415	3.720	0.963	-0.701
13-Aug-2018	BK	EndZone	-5000	1850	-15000	1850	428959.888	7006727.825	1168.954	3.720	0.963	-0.701
13-Aug-2018	BK	EndZone	-5000	1900	-15000	1900	428980.855	7006775.943	1163.354	3.720	0.963	-0.701
13-Aug-2018	JK	EndZone	-4800	1550	-14800	1550	429040.287	7006383.961	1144.796	3.720	0.963	-0.701
13-Aug-2018	JK	EndZone	-4800	1600	-14800	1600	429065.697	7006429.235	1170.829	3.720	0.963	-0.701
13-Aug-2018	JK	EndZone	-4800	1650	-14800	1650	429083.178	7006477.499	1179.868	3.720	0.963	-0.701
13-Aug-2018	JK	EndZone	-4800	1700	-14800	1700	429098.780	7006516.832	1181.623	3.720	0.963	-0.701
13-Aug-2018	JK	EndZone	-4800	1750	-14800	1750	429107.175	7006568.731	1185.756	3.720	0.963	-0.701
13-Aug-2018	JK	EndZone	-4800	1800	-14800	1800	429137.168	7006618.259	1183.107	3.720	0.963	-0.701
13-Aug-2018	JK	EndZone	-4800	1850	-14800	1850	429147.178	7006668.721	1176.799	3.720	0.963	-0.701
13-Aug-2018	JK	EndZone	-4800	1900	-14800	1900	429166.876	7006705.770	1174.712	3.720	0.963	-0.701
13-Aug-2018	JK	EndZone	-4800	1950	-14800	1950	429183.138	7006765.121	1177.132	3.720	0.963	-0.701
13-Aug-2018	JK	EndZone	-4800	2000	-14800	2000	429206.295	7006795.034	1183.839	3.720	0.963	-0.701
13-Aug-2018	JK	EndZone	-4600	1500	-14600	1500	429211.092	7006270.383	1152.966	3.720	0.963	-0.701
13-Aug-2018	JK	EndZone	-4600	1550	-14600	1550	429235.686	7006311.382	1166.320	3.720	0.963	-0.701
13-Aug-2018	JK	EndZone	-4600	1600	-14600	1600	429249.269	7006357.486	1178.995	3.720	0.963	-0.701
13-Aug-2018	JK	EndZone	-4600	1650	-14600	1650	429270.074	7006405.393	1190.632	3.720	0.963	-0.701
13-Aug-2018	JK	EndZone	-4600	1700	-14600	1700	429286.535	7006444.052	1194.039	3.720	0.963	-0.701
13-Aug-2018	JK	EndZone	-4600	1750	-14600	1750	429305.818	7006499.091	1197.934	3.720	0.963	-0.701
13-Aug-2018	JK	EndZone	-4600	1800	-14600	1800	429332.297	7006548.964	1199.583	3.720	0.963	-0.701
13-Aug-2018	JK	EndZone	-4600	1850	-14600	1850	429336.284	7006586.024	1197.438	3.720	0.963	-0.701
13-Aug-2018	JK	EndZone	-4600	1900	-14600	1900	429347.855	7006634.092	1192.000	3.720	0.963	-0.701
13-Aug-2018	JK	EndZone	-4600	1950	-14600	1950	429369.495	7006685.060	1196.707	3.720	0.963	-0.701
13-Aug-2018	JK	EndZone	-4600	2000	-14600	2000	429388.860	7006722.174	1203.704	3.720	0.963	-0.701
13-Aug-2018	TL	EndZone	-4400	1400	-14400	1400	429355.272	7006090.240	1154.395	3.720	0.963	-0.701
13-Aug-2018	TL	EndZone	-4400	1450	-14400	1450	429379.547	7006141.676	1169.221	3.720	0.963	-0.701
13-Aug-2018	TL	EndZone	-4400	1500	-14400	1500	429393.454	7006182.814	1181.317	3.720	0.963	-0.701
13-Aug-2018	TL	EndZone	-4400	1550	-14400	1550	429409.822	7006237.447	1194.326	3.720	0.963	-0.701
13-Aug-2018	TL	EndZone	-4400	1600	-14400	1600	429423.426	7006282.130	1202.055	3.720	0.963	-0.701
13-Aug-2018	TL	EndZone	-4400	1650	-14400	1650	429443.412	7006319.877	1207.126	3.720	0.963	-0.701
13-Aug-2018	TL	EndZone	-4200	1300	-14200	1300	429515.588	7005945.041	1161.530	3.720	0.963	-0.701
13-Aug-2018	TL	EndZone	-4200	1350	-14200	1350	429546.982	7005979.695	1173.356	3.720	0.963	-0.701
13-Aug-2018	TL	EndZone	-4200	1400	-14200	1400	429550.650	7006011.441	1178.405	3.720	0.963	-0.701
13-Aug-2018	TL	EndZone	-4200	1450	-14200	1450	429575.538	7006057.436	1192.293	3.720	0.963	-0.701
13-Aug-2018	TL	EndZone	-4200	1500	-14200	1500	429596.808	7006107.347	1205.264	3.720	0.963	-0.701
12-Aug-2018	BK	EndZone	-4200	1550	-14200	1550	429603.645	7006164.078	1213.125	3.720	0.963	-0.701
13-Aug-2018	TL	EndZone	-4200	1551	-14200	1551	429603.608	7006163.867	1213.160	3.720	0.963	-0.701
12-Aug-2018	BK	EndZone	-4200	1600	-14200	1600	429631.879	7006212.899	1221.902	3.720	0.963	-0.701
12-Aug-2018	BK	EndZone	-4200	1650	-14200	1650	429639.953	7006257.504	1228.979	3.720	0.963	-0.701
12-Aug-2018	BK	EndZone	-4200	1700	-14200	1700	429656.974	7006301.577	1233.685	3.720	0.963	-0.701
13-Aug-2018	VVD	EndZone	-4100	1300	-14100	1300	429605.444	7005865.858	1168.837	3.720	0.963	-0.701
13-Aug-2018	VVD	EndZone	-4100	1350	-14100	1350	429614.546	7005915.284	1188.753	3.720	0.963	-0.701
13-Aug-2018	VVD	EndZone	-4100	1450	-14100	1450	429654.438	7006006.921	1205.722	3.720	0.963	-0.701
13-Aug-2018	VVD	EndZone	-4100	1500	-14100	1500	429670.723	7006058.259	1211.454	3.720	0.963	-0.701
13-Aug-2018	VVD	EndZone	-4100	1550	-14100	1550	429691.343	7006094.642	1219.732	3.720	0.963	-0.701
13-Aug-2018	VVD	EndZone	-4100	1600	-14100	1600	429711.679	7006141.122	1228.268	3.720	0.963	-0.701
13-Aug-2018	VVD	EndZone	-4100	1650	-14100	1650	429729.187	7006193.037	1236.457	3.720	0.963	-0.701
13-Aug-2018	VVD	EndZone	-4100	1700	-14100	1700	429743.542	7006236.967	1241.580	3.720	0.963	-0.701
12-Aug-2018	VVD	EndZone	-4000	1200	-14000	1200	429664.191	7005760.221	1164.023	3.720	0.963	-0.701
12-Aug-2018	VVD	EndZone	-4000	1250	-14000	1250	429682.730	7005810.462	1184.904	3.720	0.963	-0.701
12-Aug-2018	VVD	EndZone	-4000	1300	-14000	1300	429701.833	7005853.928	1201.108	3.720	0.963	-0.701
12-Aug-2018	VVD	EndZone	-4000	1350	-14000	1350	429715.540	7005899.192	1205.032	3.720	0.963	-0.701
12-Aug-2018	VVD	EndZone	-4000	1400	-14000	1400	429732.499	7005949.997	1211.727	3.720	0.963	-0.701
12-Aug-2018	VVD	EndZone	-4000	1450	-14000	1450	429745.768	7005989.359	1217.147	3.720	0.963	-0.701
12-Aug-2018	VVD	EndZone	-4000	1500	-14000	1500	429770.452	7006042.248	1227.777	3.720	0.963	-0.701
12-Aug-2018	VVD	EndZone	-4000	1550	-14000	1550	429788.511	7006089.720	1235.593	3.720	0.963	-0.701
12-Aug-2018	VVD	EndZone	-4000	1600	-14000	1600	429807.500	7006132.582	1243.857	3.720	0.963	-0.701
12-Aug-2018	VVD	EndZone	-4000	1650	-14000	1650	429824.505	7006177.651	1250.998	3.720	0.963	-0.701
12-Aug-2018	VVD	EndZone	-4000	1700	-14000	1700	429843.701	7006228.550	1259.088	3.720	0.963	-0.701
12-Aug-2018	VVD	EndZone	-4000	1750	-14000	1750	429861.393	7006271.735	1266.245	3.720	0.963	-0.701
12-Aug-2018	VVD	EndZone	-4000	1800	-14000	1800	429877.317	7006318.012	1268.647	3.720	0.963	-0.701
12-Aug-2018	VVD	EndZone	-4000	1850	-14000	1850	429894.383	7006369.322	1271.766	3.720	0.963	-0.701
12-Aug-2018	VVD	EndZone	-4000	1900	-14000	1900	429914.393	7006413.460	1277.249	3.720	0.963	-0.701
12-Aug-2018	VVD	EndZone	-4000	1950	-14000	1950	429936.151	7006462.891	1289.805	3.720	0.963	-0.701
12-Aug-2018	BK	EndZone	-4000	2000	-14000	2000	429951.598	7006510.293	1309.384	3.720	0.963	-0.701
12-Aug-2018	BK	EndZone	-4000	2050	-14000	2050	429975.667	7006560.414	1330.418	3.720	0.963	-0.701
12-Aug-2018	BK	EndZone	-4000	2100	-14000	2100	429988.101	7006606.008	1333.419	3.720	0.963	-0.701
12-Aug-2018	BK	EndZone	-4000	2150	-14000	2150	429998.065	7006647.829	1331.492	3.720	0.963	-0.701
12-Aug-2018	BK	EndZone	-4000	2200	-14000	2200	430019.886	7006695.378	1332.858	3.720	0.963	-0.701
12-Aug-2018	BK	EndZone	-4000	2250	-14000	2250	430039.255	7006731.988	1337.409	3.720	0.963	-0.701
19-Aug-2018	DW	EndZone	-3900	1100	-13900	1100	429712.593	7005611.907	1175.301	3.720	0.963	-0.701
19-Aug-2018	DW	EndZone	-3900	1150	-13900	1150	429733.626	7005654.874	1188.740	3.720	0.963	-0.701
19-Aug-2018	DW	EndZone	-3900	1200	-13900	1200	429743.781	7005702.064	1188.479	3.720	0.963	-0.701
19-Aug-2018	DW	EndZone	-3900	1250	-13900	1250	429764.139	7005745.796	1201.200	3.720	0.963	-0.701
19-Aug-2018	DW	EndZone	-3900	1300	-13900	1300	429782.907	7005791.827	1208.419	3.720	0.963	-0.701



19-Aug-2018	DW	EndZone	-3900	1400	-13900	1400	429822.067	7005897.614	1215.999	3.720	0.963	-0.701
19-Aug-2018	DW	EndZone	-3900	1450	-13900	1450	429836.016	7005929.377	1222.128	3.720	0.963	-0.701
19-Aug-2018	DW	EndZone	-3900	1500	-13900	1500	429843.877	7005981.740	1231.177	3.720	0.963	-0.701
19-Aug-2018	DW	EndZone	-3900	1550	-13900	1550	429879.693	7006019.924	1241.027	3.720	0.963	-0.701
19-Aug-2018	DW	EndZone	-3900	1600	-13900	1600	429897.960	7006068.287	1248.550	3.720	0.963	-0.701
19-Aug-2018	DW	EndZone	-3900	1650	-13900	1650	429913.013	7006120.644	1258.244	3.720	0.963	-0.701
13-Aug-2018	BK	EndZone	-3900	1700	-13900	1700	429933.591	7006169.053	1271.347	3.720	0.963	-0.701
13-Aug-2018	BK	EndZone	-3900	1750	-13900	1750	429948.804	7006216.969	1275.031	3.720	0.963	-0.701
13-Aug-2018	BK	EndZone	-3900	1800	-13900	1800	429971.727	7006262.774	1277.849	3.720	0.963	-0.701
13-Aug-2018	BK	EndZone	-3900	1850	-13900	1850	429985.823	7006296.066	1280.737	3.720	0.963	-0.701
3-Aug-2018	MF	EndZone	-3800	0	-13800	0	429410.016	7004564.382	1370.383	3.720	0.963	-0.701
3-Aug-2018	MF	EndZone	-3800	50	-13800	50	429429.697	7004611.653	1354.965	3.720	0.963	-0.701
3-Aug-2018	MF	EndZone	-3800	100	-13800	100	429444.521	7004652.121	1345.442	3.720	0.963	-0.701
3-Aug-2018	MF	EndZone	-3800	150	-13800	150	429468.981	7004703.050	1334.338	3.720	0.963	-0.701
3-Aug-2018	MF	EndZone	-3800	200	-13800	200	429487.634	7004753.413	1320.735	3.720	0.963	-0.701
3-Aug-2018	MF	EndZone	-3800	250	-13800	250	429505.184	7004799.340	1308.303	3.720	0.963	-0.701
3-Aug-2018	MF	EndZone	-3800	300	-13800	300	429522.205	7004841.339	1293.051	3.720	0.963	-0.701
3-Aug-2018	MF	EndZone	-3800	350	-13800	350	429544.034	7004888.675	1276.632	3.720	0.963	-0.701
3-Aug-2018	MF	EndZone	-3800	400	-13800	400	429561.369	7004939.660	1264.511	3.720	0.963	-0.701
3-Aug-2018	MF	EndZone	-3800	450	-13800	450	429576.764	7004988.143	1255.354	3.720	0.963	-0.701
3-Aug-2018	MF	EndZone	-3800	500	-13800	500	429593.485	7005038.231	1245.845	3.720	0.963	-0.701
3-Aug-2018	MF	EndZone	-3800	550	-13800	550	429610.330	7005078.450	1245.680	3.720	0.963	-0.701
3-Aug-2018	MF	EndZone	-3800	600	-13800	600	429631.769	7005125.228	1240.792	3.720	0.963	-0.701
3-Aug-2018	MF	EndZone	-3800	650	-13800	650	429648.484	7005171.630	1236.563	3.720	0.963	-0.701
3-Aug-2018	MF	EndZone	-3800	700	-13800	700	429665.691	7005212.232	1232.775	3.720	0.963	-0.701
3-Aug-2018	MF	EndZone	-3800	750	-13800	750	429685.174	7005261.836	1228.875	3.720	0.963	-0.701
3-Aug-2018	MF	EndZone	-3800	800	-13800	800	429705.810	7005301.835	1227.076	3.720	0.963	-0.701
3-Aug-2018	MF	EndZone	-3800	850	-13800	850	429715.635	7005354.053	1219.433	3.720	0.963	-0.701
3-Aug-2018	MF	EndZone	-3800	900	-13800	900	429733.148	7005403.491	1192.773	3.720	0.963	-0.701
3-Aug-2018	MF	EndZone	-3800	950	-13800	950	429754.100	7005447.682	1174.579	3.720	0.963	-0.701
3-Aug-2018	BK	EndZone	-3800	1000	-13800	1000	429777.504	7005498.765	1184.559	3.720	0.963	-0.701
3-Aug-2018	BK	EndZone	-3800	1050	-13800	1050	429791.624	7005545.812	1194.448	3.720	0.963	-0.701
3-Aug-2018	BK	EndZone	-3800	1100	-13800	1100	429813.110	7005596.199	1190.071	3.720	0.963	-0.701
3-Aug-2018	BK	EndZone	-3800	1150	-13800	1150	429833.640	7005637.576	1195.280	3.720	0.963	-0.701
3-Aug-2018	BK	EndZone	-3800	1200	-13800	1200	429849.814	7005682.982	1202.717	3.720	0.963	-0.701
3-Aug-2018	BK	EndZone	-3800	1250	-13800	1250	429866.637	7005729.818	1211.263	3.720	0.963	-0.701
3-Aug-2018	BK	EndZone	-3800	1300	-13800	1300	429883.000	7005777.629	1214.913	3.720	0.963	-0.701
3-Aug-2018	BK	EndZone	-3800	1350	-13800	1350	429896.278	7005821.818	1220.503	3.720	0.963	-0.701
3-Aug-2018	BK	EndZone	-3800	1400	-13800	1400	429914.940	7005862.241	1225.714	3.720	0.963	-0.701
3-Aug-2018	BK	EndZone	-3800	1450	-13800	1450	429933.530	7005916.229	1234.400	3.720	0.963	-0.701
3-Aug-2018	BK	EndZone	-3800	1500	-13800	1500	429953.406	7005961.625	1244.387	3.720	0.963	-0.701
3-Aug-2018	BK	EndZone	-3800	1550	-13800	1550	429968.777	7006006.688	1253.896	3.720	0.963	-0.701
3-Aug-2018	BK	EndZone	-3800	1600	-13800	1600	429987.379	7006047.008	1261.419	3.720	0.963	-0.701
3-Aug-2018	BK	EndZone	-3800	1650	-13800	1650	430002.672	7006097.945	1273.135	3.720	0.963	-0.701
3-Aug-2018	BK	EndZone	-3800	1700	-13800	1700	430016.795	7006148.536	1276.563	3.720	0.963	-0.701
3-Aug-2018	BK	EndZone	-3800	1750	-13800	1750	430039.175	7006195.212	1281.230	3.720	0.963	-0.701
3-Aug-2018	BK	EndZone	-3800	1800	-13800	1800	430060.188	7006240.816	1285.709	3.720	0.963	-0.701
3-Aug-2018	BK	EndZone	-3800	1850	-13800	1850	430077.921	7006291.625	1289.625	3.720	0.963	-0.701
3-Aug-2018	BK	EndZone	-3800	1900	-13800	1900	430097.993	7006340.724	1294.738	3.720	0.963	-0.701
3-Aug-2018	BK	EndZone	-3800	1950	-13800	1950	430115.979	7006380.444	1308.285	3.720	0.963	-0.701
4-Aug-2018	JK	EndZone	-3800	2000	-13800	2000	430146.713	7006412.934	1341.780	3.720	0.963	-0.701
4-Aug-2018	JK	EndZone	-3800	2050	-13800	2050	430164.239	7006470.548	1373.668	3.720	0.963	-0.701
4-Aug-2018	JK	EndZone	-3800	2100	-13800	2100	430176.327	7006519.424	1392.826	3.720	0.963	-0.701
4-Aug-2018	JK	EndZone	-3800	2150	-13800	2150	430191.322	7006564.877	1399.756	3.720	0.963	-0.701
4-Aug-2018	JK	EndZone	-3800	2200	-13800	2200	430215.246	7006619.387	1411.258	3.720	0.963	-0.701
4-Aug-2018	JK	EndZone	-3800	2250	-13800	2250	430236.157	7006651.202	1420.329	3.720	0.963	-0.701
14-Aug-2018	BK	EndZone	-3700	1050	-13700	1050	429878.770	7005491.709	1193.052	3.720	0.963	-0.701
14-Aug-2018	BK	EndZone	-3700	1100	-13700	1100	429906.950	7005532.287	1199.486	3.720	0.963	-0.701
14-Aug-2018	BK	EndZone	-3700	1150	-13700	1150	429915.239	7005585.283	1200.180	3.720	0.963	-0.701
14-Aug-2018	BK	EndZone	-3700	1200	-13700	1200	429935.059	7005630.526	1207.882	3.720	0.963	-0.701
14-Aug-2018	BK	EndZone	-3700	1250	-13700	1250	429954.603	7005665.558	1215.373	3.720	0.963	-0.701
14-Aug-2018	BK	EndZone	-3700	1300	-13700	1300	429971.544	7005724.372	1219.099	3.720	0.963	-0.701
14-Aug-2018	BK	EndZone	-3700	1350	-13700	1350	429996.355	7005762.396	1224.985	3.720	0.963	-0.701
14-Aug-2018	BK	EndZone	-3700	1400	-13700	1400	430003.398	7005810.220	1231.980	3.720	0.963	-0.701
14-Aug-2018	BK	EndZone	-3700	1450	-13700	1450	430019.967	7005861.797	1241.156	3.720	0.963	-0.701
14-Aug-2018	BK	EndZone	-3700	1500	-13700	1500	430048.695	7005908.364	1249.930	3.720	0.963	-0.701
14-Aug-2018	TL	EndZone	-3700	1550	-13700	1550	430073.152	7005944.921	1258.393	3.720	0.963	-0.701
14-Aug-2018	TL	EndZone	-3700	1600	-13700	1600	430078.518	7006001.329	1268.070	3.720	0.963	-0.701
14-Aug-2018	TL	EndZone	-3700	1650	-13700	1650	430103.325	7006049.095	1276.232	3.720	0.963	-0.701
14-Aug-2018	TL	EndZone	-3700	1700	-13700	1700	430118.368	7006099.113	1282.193	3.720	0.963	-0.701
14-Aug-2018	TL	EndZone	-3700	1750	-13700	1750	430124.404	7006146.018	1288.978	3.720	0.963	-0.701
14-Aug-2018	TL	EndZone	-3700	1800	-13700	1800	430163.273	7006182.255	1294.703	3.720	0.963	-0.701
14-Aug-2018	TL	EndZone	-3700	1850	-13700	1850	430172.421	7006229.760	1299.170	3.720	0.963	-0.701
14-Aug-2018	TL	EndZone	-3700	1900	-13700	1900	430189.421	7006273.299	1306.937	3.720	0.963	-0.701
3-Aug-2018	TL	EndZone	-3600	0	-13600	0	429602.510	7004488.179	1381.590	3.720	0.963	-0.701
3-Aug-2018	TL	EndZone	-3600	50	-13600	50	429615.541	7004535.846	1365.525	3.720	0.963	-0.701
3-Aug-2018	JK	EndZone	-3600	100	-13600	100	429643.368	7004583.856	1337.810	3.720	0.963	-0.701
3-Aug-2018	JK	EndZone	-3600	150	-13600	150	429656.435	7004624.627	1316.934	3.720	0.963	-0.701
3-Aug-2018	JK	EndZone	-3600	200	-13600	200	429677.097	7004668.965	1316.354	3.720	0.963	-0.701
3-Aug-2018	JK	EndZone	-3600	250	-13600	250	429695.386	7004719.394	1302.900	3.720	0.963	-0.701
3-Aug-2018	JK	EndZone	-3600	300	-13600	300	429704.182	7004770.960	1290.173	3.720	0.963	-0.701
3-Aug-2018	JK	EndZone	-3600	350	-13600	350	429728.886	7004809.280	1278.996	3.720	0.963	-0.701
3-Aug-2018	JK	EndZone	-3600	400	-13600	400	429747.689	7004854.119	1270.369	3.720	0.963	-0.701
3-Aug-2018	JK	EndZone	-3600	450	-13600	450	429760.358	7004906.238	1262.551	3.720	0.963	-0.701
3-Aug-2018	JK	EndZone	-3600	500	-13600	500	429779.581	7004951.384	1253.490	3.720	0.963	-0.701
3-Aug-2018	JK	EndZone	-3600	550	-13600	550	429790.981	7005004.152	1243.088	3.720	0.963	-0.701
3-Aug-2018	JK	EndZone	-3600	600	-13600	600	429810.773	7005043.023	1236.796	3.720	0.963	-0.701
3-Aug-2018	JK	EndZone	-3600	650	-13600	650	429					

3-Aug-2018	JK	EndZone	-3600	700	-13600	700	429851.163	7005148.059	1220.840	3.720	0.963	-0.701
3-Aug-2018	JK	EndZone	-3600	750	-13600	750	429864.129	7005187.851	1217.428	3.720	0.963	-0.701
3-Aug-2018	JK	EndZone	-3600	800	-13600	800	429888.300	7005241.295	1204.106	3.720	0.963	-0.701
3-Aug-2018	JK	EndZone	-3600	850	-13600	850	429911.365	7005280.854	1194.864	3.720	0.963	-0.701
3-Aug-2018	JK	EndZone	-3600	900	-13600	900	429925.953	7005331.482	1185.462	3.720	0.963	-0.701
3-Aug-2018	JK	EndZone	-3600	950	-13600	950	429945.883	7005375.550	1177.351	3.720	0.963	-0.701
3-Aug-2018	JK	EndZone	-3600	1000	-13600	1000	429969.995	7005427.805	1174.659	3.720	0.963	-0.701
3-Aug-2018	JK	EndZone	-3600	1050	-13600	1050	429980.554	7005467.749	1195.794	3.720	0.963	-0.701
3-Aug-2018	JK	EndZone	-3600	1100	-13600	1100	429996.612	7005517.087	1204.476	3.720	0.963	-0.701
3-Aug-2018	JK	EndZone	-3600	1150	-13600	1150	430013.877	7005570.192	1209.168	3.720	0.963	-0.701
3-Aug-2018	JK	EndZone	-3600	1200	-13600	1200	430029.728	7005614.286	1215.912	3.720	0.963	-0.701
3-Aug-2018	JK	EndZone	-3600	1250	-13600	1250	430053.466	7005655.947	1221.251	3.720	0.963	-0.701
3-Aug-2018	JK	EndZone	-3600	1300	-13600	1300	430069.234	7005701.781	1225.905	3.720	0.963	-0.701
3-Aug-2018	JK	EndZone	-3600	1350	-13600	1350	430094.778	7005755.498	1235.094	3.720	0.963	-0.701
3-Aug-2018	JK	EndZone	-3600	1400	-13600	1400	430110.337	7005787.663	1241.843	3.720	0.963	-0.701
3-Aug-2018	JK	EndZone	-3600	1450	-13600	1450	430131.024	7005838.246	1250.321	3.720	0.963	-0.701
3-Aug-2018	JK	EndZone	-3600	1500	-13600	1500	430147.510	7005895.127	1261.186	3.720	0.963	-0.701
3-Aug-2018	JK	EndZone	-3600	1550	-13600	1550	430164.168	7005935.760	1270.056	3.720	0.963	-0.701
3-Aug-2018	JK	EndZone	-3600	1600	-13600	1600	430178.048	7005980.697	1276.154	3.720	0.963	-0.701
3-Aug-2018	JK	EndZone	-3600	1650	-13600	1650	430201.642	7006027.146	1283.986	3.720	0.963	-0.701
3-Aug-2018	JK	EndZone	-3600	1700	-13600	1700	430210.472	7006078.870	1290.537	3.720	0.963	-0.701
3-Aug-2018	JK	EndZone	-3600	1750	-13600	1750	430225.175	7006122.118	1300.280	3.720	0.963	-0.701
3-Aug-2018	JK	EndZone	-3600	1800	-13600	1800	430248.771	7006168.634	1309.591	3.720	0.963	-0.701
4-Aug-2018	JK	EndZone	-3600	1850	-13600	1850	430268.527	7006215.819	1319.001	3.720	0.963	-0.701
4-Aug-2018	JK	EndZone	-3600	1900	-13600	1900	430285.492	7006256.093	1329.833	3.720	0.963	-0.701
4-Aug-2018	JK	EndZone	-3600	1950	-13600	1950	430306.094	7006305.088	1348.986	3.720	0.963	-0.701
4-Aug-2018	JK	EndZone	-3600	2000	-13600	2000	430319.655	7006352.766	1374.265	3.720	0.963	-0.701
4-Aug-2018	JK	EndZone	-3600	2050	-13600	2050	430344.386	7006400.494	1409.770	3.720	0.963	-0.701
4-Aug-2018	JK	EndZone	-3600	2100	-13600	2100	430354.761	7006448.806	1434.435	3.720	0.963	-0.701
4-Aug-2018	JK	EndZone	-3600	2150	-13600	2150	430375.739	7006484.652	1454.923	3.720	0.963	-0.701
4-Aug-2018	JK	EndZone	-3600	2200	-13600	2200	430397.227	7006533.321	1471.835	3.720	0.963	-0.701
4-Aug-2018	JK	EndZone	-3600	2250	-13600	2250	430417.216	7006587.858	1483.468	3.720	0.963	-0.701
14-Aug-2018	BK	EndZone	-3500	1000	-13500	1000	430057.496	7005375.075	1188.104	3.720	0.963	-0.701
14-Aug-2018	BK	EndZone	-3500	1050	-13500	1050	430069.043	7005410.404	1192.456	3.720	0.963	-0.701
14-Aug-2018	BK	EndZone	-3500	1100	-13500	1100	430080.610	7005465.375	1202.635	3.720	0.963	-0.701
14-Aug-2018	BK	EndZone	-3500	1150	-13500	1150	430109.483	7005506.997	1209.932	3.720	0.963	-0.701
14-Aug-2018	BK	EndZone	-3500	1200	-13500	1200	430126.639	7005561.748	1221.123	3.720	0.963	-0.701
14-Aug-2018	BK	EndZone	-3500	1250	-13500	1250	430139.047	7005612.982	1229.678	3.720	0.963	-0.701
14-Aug-2018	BK	EndZone	-3500	1300	-13500	1300	430166.832	7005658.841	1231.363	3.720	0.963	-0.701
14-Aug-2018	BK	EndZone	-3500	1350	-13500	1350	430177.669	7005689.711	1236.327	3.720	0.963	-0.701
14-Aug-2018	BK	EndZone	-3500	1400	-13500	1400	430200.055	7005750.601	1247.976	3.720	0.963	-0.701
14-Aug-2018	BK	EndZone	-3500	1450	-13500	1450	430215.917	7005785.933	1256.161	3.720	0.963	-0.701
14-Aug-2018	BK	EndZone	-3500	1500	-13500	1500	430230.654	7005842.761	1267.549	3.720	0.963	-0.701
17-Aug-2018	DW	EndZone	-3500	1550	-13500	1550	430227.006	7005886.382	1271.533	3.720	0.963	-0.701
17-Aug-2018	TL	EndZone	-3500	1600	-13500	1600	430265.517	7005923.096	1279.103	3.720	0.963	-0.701
17-Aug-2018	TL	EndZone	-3500	1650	-13500	1650	430283.105	7005978.279	1290.141	3.720	0.963	-0.701
17-Aug-2018	TL	EndZone	-3500	1700	-13500	1700	430304.867	7006021.638	1296.814	3.720	0.963	-0.701
17-Aug-2018	TL	EndZone	-3500	1750	-13500	1750	430331.273	7006071.270	1311.482	3.720	0.963	-0.701
17-Aug-2018	TL	EndZone	-3500	1800	-13500	1800	430345.269	7006113.383	1324.580	3.720	0.963	-0.701
17-Aug-2018	TL	EndZone	-3500	1850	-13500	1850	430349.602	7006160.706	1332.078	3.720	0.963	-0.701
17-Aug-2018	TL	EndZone	-3500	1900	-13500	1900	430382.802	7006202.772	1346.372	3.720	0.963	-0.701
3-Aug-2018	TL	EndZone	-3400	0	-13400	0	429786.197	7004418.032	1427.701	3.720	0.963	-0.701
3-Aug-2018	TL	EndZone	-3400	50	-13400	50	429796.652	7004457.116	1415.726	3.720	0.963	-0.701
3-Aug-2018	TL	EndZone	-3400	100	-13400	100	429815.503	7004507.340	1375.160	3.720	0.963	-0.701
3-Aug-2018	TL	EndZone	-3400	150	-13400	150	429827.924	7004552.833	1350.618	3.720	0.963	-0.701
3-Aug-2018	TL	EndZone	-3400	200	-13400	200	429867.505	7004605.302	1323.860	3.720	0.963	-0.701
3-Aug-2018	TL	EndZone	-3400	250	-13400	250	429876.065	7004636.724	1313.339	3.720	0.963	-0.701
3-Aug-2018	TL	EndZone	-3400	300	-13400	300	429892.198	7004690.633	1292.333	3.720	0.963	-0.701
3-Aug-2018	TL	EndZone	-3400	350	-13400	350	429915.541	7004742.087	1276.712	3.720	0.963	-0.701
3-Aug-2018	TL	EndZone	-3400	400	-13400	400	429924.507	7004788.552	1270.307	3.720	0.963	-0.701
3-Aug-2018	TL	EndZone	-3400	450	-13400	450	429950.337	7004838.807	1261.467	3.720	0.963	-0.701
3-Aug-2018	TL	EndZone	-3400	500	-13400	500	429967.233	7004887.322	1254.695	3.720	0.963	-0.701
3-Aug-2018	TL	EndZone	-3400	550	-13400	550	429983.777	7004916.008	1252.893	3.720	0.963	-0.701
3-Aug-2018	TL	EndZone	-3400	600	-13400	600	429997.354	7004971.320	1243.563	3.720	0.963	-0.701
3-Aug-2018	TL	EndZone	-3400	650	-13400	650	430009.823	7005023.475	1233.511	3.720	0.963	-0.701
3-Aug-2018	TL	EndZone	-3400	700	-13400	700	430033.088	7005066.145	1227.708	3.720	0.963	-0.701
3-Aug-2018	TL	EndZone	-3400	750	-13400	750	430050.466	7005109.224	1224.179	3.720	0.963	-0.701
3-Aug-2018	TL	EndZone	-3400	800	-13400	800	430069.135	7005164.534	1223.534	3.720	0.963	-0.701
3-Aug-2018	TL	EndZone	-3400	850	-13400	850	430083.118	7005207.118	1211.972	3.720	0.963	-0.701
3-Aug-2018	TL	EndZone	-3400	900	-13400	900	430114.959	7005255.848	1187.977	3.720	0.963	-0.701
3-Aug-2018	TL	EndZone	-3400	950	-13400	950	430130.294	7005306.790	1179.077	3.720	0.963	-0.701
3-Aug-2018	TL	EndZone	-3400	1000	-13400	1000	430149.877	7005349.203	1187.216	3.720	0.963	-0.701
3-Aug-2018	TL	EndZone	-3400	1050	-13400	1050	430161.513	7005399.082	1203.344	3.720	0.963	-0.701
3-Aug-2018	TL	EndZone	-3400	1100	-13400	1100	430189.225	7005440.347	1208.262	3.720	0.963	-0.701
3-Aug-2018	TL	EndZone	-3400	1150	-13400	1150	430201.913	7005482.973	1213.694	3.720	0.963	-0.701
3-Aug-2018	TL	EndZone	-3400	1200	-13400	1200	430209.746	7005525.997	1222.215	3.720	0.963	-0.701
3-Aug-2018	TL	EndZone	-3400	1250	-13400	1250	430231.093	7005583.984	1231.014	3.720	0.963	-0.701
3-Aug-2018	TL	EndZone	-3400	1300	-13400	1300	430256.384	7005620.288	1236.723	3.720	0.963	-0.701
3-Aug-2018	TL	EndZone	-3400	1350	-13400	1350	430272.871	7005662.645	1242.783	3.720	0.963	-0.701
3-Aug-2018	TL	EndZone	-3400	1400	-13400	1400	430286.142	7005720.530	1254.739	3.720	0.963	-0.701
3-Aug-2018	TL	EndZone	-3400	1450	-13400	1450	430304.310	7005766.887	1265.302	3.720	0.963	-0.701
2-Aug-2018	BK	EndZone	-3400	1500	-13400	1500	430336.595	7005812.696	1276.974	3.720	0.963	-0.701
2-Aug-2018	BK	EndZone	-3400	1550	-13400	1550	430347.287	7005857.923	1283.108	3.720	0.963	-0.701
2-Aug-2018	BK	EndZone	-3400	1600	-13400	1600	430362.818	7005910.805	1290.431	3.720	0.963	-0.701
2-Aug-2018	BK	EndZone	-3400	1650	-13400	1650	430377.823	7005954.554	1299.750	3.720	0.963	-0.701
2-Aug-2018	BK	EndZone	-3400	1700	-13400	1700	430393.183	7005996.595	1306.393	3.720	0.963	-0.701
4-Aug-2018	JK	EndZone	-3400	1750	-13400	1750	430414.812	7006054.403	1322.607	3.720	0.963	-0.701
4-Aug-2018	JK	EndZone	-3400	1800	-13400							

4-Aug-2018	JK	EndZone	-3400	1850	-13400	1850	430455.531	7006141.412	1353.890	3.720	0.963	-0.701
4-Aug-2018	JK	EndZone	-3400	1900	-13400	1900	430467.553	7006174.224	1361.919	3.720	0.963	-0.701
4-Aug-2018	JK	EndZone	-3400	1950	-13400	1950	430485.932	7006238.710	1375.901	3.720	0.963	-0.701
4-Aug-2018	JK	EndZone	-3400	2000	-13400	2000	430507.537	7006275.927	1391.117	3.720	0.963	-0.701
4-Aug-2018	JK	EndZone	-3400	2050	-13400	2050	430523.856	7006317.880	1417.277	3.720	0.963	-0.701
4-Aug-2018	JK	EndZone	-3400	2100	-13400	2100	430544.157	7006363.551	1447.878	3.720	0.963	-0.701
4-Aug-2018	JK	EndZone	-3400	2150	-13400	2150	430562.320	7006416.009	1485.019	3.720	0.963	-0.701
4-Aug-2018	JK	EndZone	-3400	2200	-13400	2200	430582.483	7006460.022	1514.730	3.720	0.963	-0.701
4-Aug-2018	JK	EndZone	-3400	2250	-13400	2250	430598.013	7006505.474	1541.287	3.720	0.963	-0.701
14-Aug-2018	VVD	EndZone	-3300	1100	-13300	1100	430271.126	7005389.173	1204.737	3.720	0.963	-0.701
14-Aug-2018	VVD	EndZone	-3300	1150	-13300	1150	430291.747	7005429.147	1214.071	3.720	0.963	-0.701
14-Aug-2018	VVD	EndZone	-3300	1200	-13300	1200	430308.742	7005486.283	1224.512	3.720	0.963	-0.701
14-Aug-2018	VVD	EndZone	-3300	1250	-13300	1250	430330.416	7005530.489	1230.594	3.720	0.963	-0.701
14-Aug-2018	VVD	EndZone	-3300	1300	-13300	1300	430347.879	7005572.484	1235.676	3.720	0.963	-0.701
14-Aug-2018	VVD	EndZone	-3300	1350	-13300	1350	430366.202	7005625.155	1246.372	3.720	0.963	-0.701
14-Aug-2018	VVD	EndZone	-3300	1400	-13300	1400	430387.880	7005672.523	1256.481	3.720	0.963	-0.701
14-Aug-2018	VVD	EndZone	-3300	1450	-13300	1450	430403.836	7005714.871	1265.485	3.720	0.963	-0.701
14-Aug-2018	VVD	EndZone	-3300	1500	-13300	1500	430423.822	7005770.855	1276.037	3.720	0.963	-0.701
14-Aug-2018	VVD	EndZone	-3300	1550	-13300	1550	430435.048	7005810.975	1283.524	3.720	0.963	-0.701
14-Aug-2018	VVD	EndZone	-3300	1600	-13300	1600	430453.334	7005857.797	1292.933	3.720	0.963	-0.701
14-Aug-2018	VVD	EndZone	-3300	1650	-13300	1650	430477.307	7005908.504	1303.690	3.720	0.963	-0.701
14-Aug-2018	VVD	EndZone	-3300	1700	-13300	1700	430496.392	7005948.045	1314.835	3.720	0.963	-0.701
14-Aug-2018	VVD	EndZone	-3300	1750	-13300	1750	430509.844	7006001.656	1330.420	3.720	0.963	-0.701
14-Aug-2018	VVD	EndZone	-3300	1800	-13300	1800	430524.914	7006039.065	1340.990	3.720	0.963	-0.701
14-Aug-2018	VVD	EndZone	-3300	1850	-13300	1850	430547.691	7006082.787	1352.759	3.720	0.963	-0.701
14-Aug-2018	VVD	EndZone	-3300	1900	-13300	1900	430560.960	7006139.157	1367.806	3.720	0.963	-0.701
14-Aug-2018	VVD	EndZone	-3300	1950	-13300	1950	430575.512	7006187.175	1383.080	3.720	0.963	-0.701
14-Aug-2018	VVD	EndZone	-3300	2000	-13300	2000	430599.772	7006224.578	1395.924	3.720	0.963	-0.701
2-Aug-2018	MF	EndZone	-3200	0	-13200	0	429973.175	7004328.800	1434.113	3.720	0.963	-0.701
2-Aug-2018	MF	EndZone	-3200	50	-13200	50	429988.422	7004382.577	1409.110	3.720	0.963	-0.701
2-Aug-2018	MF	EndZone	-3200	100	-13200	100	430003.157	7004422.709	1384.497	3.720	0.963	-0.701
2-Aug-2018	MF	EndZone	-3200	150	-13200	150	430019.349	7004476.865	1349.168	3.720	0.963	-0.701
2-Aug-2018	MF	EndZone	-3200	200	-13200	200	430036.354	7004519.682	1328.836	3.720	0.963	-0.701
2-Aug-2018	MF	EndZone	-3200	250	-13200	250	430063.715	7004561.660	1306.738	3.720	0.963	-0.701
2-Aug-2018	MF	EndZone	-3200	300	-13200	300	430078.817	7004609.966	1290.158	3.720	0.963	-0.701
2-Aug-2018	MF	EndZone	-3200	350	-13200	350	430092.822	7004662.909	1274.390	3.720	0.963	-0.701
2-Aug-2018	MF	EndZone	-3200	400	-13200	400	430113.112	7004704.183	1267.022	3.720	0.963	-0.701
2-Aug-2018	MF	EndZone	-3200	450	-13200	450	430126.280	7004749.665	1261.088	3.720	0.963	-0.701
2-Aug-2018	MF	EndZone	-3200	500	-13200	500	430147.295	7004794.917	1254.142	3.720	0.963	-0.701
2-Aug-2018	MF	EndZone	-3200	550	-13200	550	430165.803	7004845.068	1246.967	3.720	0.963	-0.701
2-Aug-2018	MF	EndZone	-3200	600	-13200	600	430183.808	7004897.694	1237.726	3.720	0.963	-0.701
2-Aug-2018	MF	EndZone	-3200	650	-13200	650	430208.281	7004940.221	1230.196	3.720	0.963	-0.701
2-Aug-2018	MF	EndZone	-3200	700	-13200	700	430221.070	7004985.621	1224.994	3.720	0.963	-0.701
2-Aug-2018	MF	EndZone	-3200	750	-13200	750	430238.771	7005037.782	1223.491	3.720	0.963	-0.701
2-Aug-2018	MF	EndZone	-3200	800	-13200	800	430263.228	7005068.591	1222.999	3.720	0.963	-0.701
2-Aug-2018	MF	EndZone	-3200	850	-13200	850	430262.385	7005120.660	1221.072	3.720	0.963	-0.701
2-Aug-2018	BK	EndZone	-3200	900	-13200	900	430291.345	7005186.658	1191.841	3.720	0.963	-0.701
2-Aug-2018	BK	EndZone	-3200	950	-13200	950	430316.530	7005223.289	1185.615	3.720	0.963	-0.701
2-Aug-2018	BK	EndZone	-3200	1000	-13200	1000	430333.709	7005274.964	1185.310	3.720	0.963	-0.701
2-Aug-2018	BK	EndZone	-3200	1050	-13200	1050	430352.217	7005319.083	1199.988	3.720	0.963	-0.701
2-Aug-2018	BK	EndZone	-3200	1100	-13200	1100	430364.987	7005365.370	1208.954	3.720	0.963	-0.701
2-Aug-2018	BK	EndZone	-3200	1150	-13200	1150	430389.688	7005409.881	1215.282	3.720	0.963	-0.701
2-Aug-2018	BK	EndZone	-3200	1200	-13200	1200	430405.667	7005444.874	1220.792	3.720	0.963	-0.701
2-Aug-2018	BK	EndZone	-3200	1250	-13200	1250	430419.035	7005498.502	1231.623	3.720	0.963	-0.701
2-Aug-2018	BK	EndZone	-3200	1300	-13200	1300	430435.777	7005549.321	1237.431	3.720	0.963	-0.701
2-Aug-2018	BK	EndZone	-3200	1350	-13200	1350	430450.849	7005597.429	1246.950	3.720	0.963	-0.701
2-Aug-2018	BK	EndZone	-3200	1400	-13200	1400	430480.175	7005645.543	1257.659	3.720	0.963	-0.701
2-Aug-2018	BK	EndZone	-3200	1450	-13200	1450	430492.467	7005683.724	1265.132	3.720	0.963	-0.701
2-Aug-2018	BK	EndZone	-3200	1500	-13200	1500	430512.895	7005732.902	1274.885	3.720	0.963	-0.701
2-Aug-2018	BK	EndZone	-3200	1550	-13200	1550	430526.707	7005784.146	1289.403	3.720	0.963	-0.701
2-Aug-2018	BK	EndZone	-3200	1600	-13200	1600	430540.154	7005828.211	1301.358	3.720	0.963	-0.701
3-Aug-2018	BK	EndZone	-3200	1650	-13200	1650	430565.247	7005874.545	1313.787	3.720	0.963	-0.701
2-Aug-2018	TL/JK	EndZone	-3200	1700	-13200	1700	430588.266	7005917.267	1327.834	3.720	0.963	-0.701
2-Aug-2018	TL/JK	EndZone	-3200	1750	-13200	1750	430609.091	7005963.331	1340.152	3.720	0.963	-0.701
2-Aug-2018	JK	EndZone	-3200	1800	-13200	1800	430616.989	7006015.735	1353.842	3.720	0.963	-0.701
2-Aug-2018	JK	EndZone	-3200	1850	-13200	1850	430634.524	7006063.038	1364.444	3.720	0.963	-0.701
2-Aug-2018	JK	EndZone	-3200	1900	-13200	1900	430648.356	7006107.605	1375.064	3.720	0.963	-0.701
2-Aug-2018	JK	EndZone	-3200	1950	-13200	1950	430666.208	7006155.357	1390.213	3.720	0.963	-0.701
2-Aug-2018	JK	EndZone	-3200	2000	-13200	2000	430693.645	7006203.573	1409.173	3.720	0.963	-0.701
2-Aug-2018	JK	EndZone	-3200	2050	-13200	2050	430713.047	7006256.734	1432.189	3.720	0.963	-0.701
2-Aug-2018	JK	EndZone	-3200	2100	-13200	2100	430728.560	7006297.248	1455.295	3.720	0.963	-0.701
2-Aug-2018	JK	EndZone	-3200	2150	-13200	2150	430745.842	7006340.657	1484.187	3.720	0.963	-0.701
2-Aug-2018	JK	EndZone	-3200	2200	-13200	2200	430762.444	7006392.655	1519.793	3.720	0.963	-0.701
2-Aug-2018	JK	EndZone	-3200	2250	-13200	2250	430783.916	7006433.661	1545.782	3.720	0.963	-0.701
16-Aug-2018	TL	EndZone	-3100	1100	-13100	1100	430460.351	7005315.869	1206.118	3.720	0.963	-0.701
16-Aug-2018	TL	EndZone	-3100	1150	-13100	1150	430482.210	7005372.054	1214.259	3.720	0.963	-0.701
16-Aug-2018	TL	EndZone	-3100	1200	-13100	1200	430501.410	7005416.616	1223.883	3.720	0.963	-0.701
16-Aug-2018	TL	EndZone	-3100	1250	-13100	1250	430521.526	7005458.342	1232.193	3.720	0.963	-0.701
16-Aug-2018	TL	EndZone	-3100	1300	-13100	1300	430524.773	7005500.900	1235.839	3.720	0.963	-0.701
16-Aug-2018	TL	EndZone	-3100	1350	-13100	1350	430546.385	7005554.980	1245.704	3.720	0.963	-0.701
16-Aug-2018	TL	EndZone	-3100	1400	-13100	1400	430568.121	7005602.218	1255.938	3.720	0.963	-0.701
16-Aug-2018	TL	EndZone	-3100	1450	-13100	1450	430584.163	7005644.716	1262.494	3.720	0.963	-0.701
16-Aug-2018	TL	EndZone	-3100	1500	-13100	1500	430599.851	7005692.966	1275.984	3.720	0.963	-0.701
16-Aug-2018	TL	EndZone	-3100	1550	-13100	1550	430620.555	7005743.188	1293.875	3.720	0.963	-0.701
16-Aug-2018	TL	EndZone	-3100	1600	-13100	1600	430644.436	7005796.137	1312.193	3.720	0.963	-0.701
16-Aug-2018	TL	EndZone	-3100	1650	-13100	1650	430652.860	7005828.288	1323.512	3.720	0.963	-0.701
16-Aug-2018	DW	EndZone	-3100	1700	-13100	1700	430673.089	7005875.537	1338.010	3.720	0.963	-0.701
16-Aug-2018	DW	EndZone										

16-Aug-2018	DW	EndZone	-3100	1800	-13100	1800	430716.820	7005975.013	1361.292	3.720	0.963	-0.701
16-Aug-2018	DW	EndZone	-3100	1850	-13100	1850	430735.221	7006018.576	1375.982	3.720	0.963	-0.701
16-Aug-2018	DW	EndZone	-3100	1900	-13100	1900	430746.050	7006066.510	1387.927	3.720	0.963	-0.701
16-Aug-2018	DW	EndZone	-3100	1950	-13100	1950	430770.979	7006114.804	1401.169	3.720	0.963	-0.701
16-Aug-2018	DW	EndZone	-3100	2000	-13100	2000	430781.796	7006160.618	1412.793	3.720	0.963	-0.701
2-Aug-2018	MF	EndZone	-3000	0	-13000	0	430154.939	7004253.060	1434.376	3.720	0.963	-0.701
2-Aug-2018	MF	EndZone	-3000	50	-13000	50	430172.466	7004302.134	1406.040	3.720	0.963	-0.701
2-Aug-2018	MF	EndZone	-3000	100	-13000	100	430190.683	7004348.514	1374.812	3.720	0.963	-0.701
2-Aug-2018	MF	EndZone	-3000	150	-13000	150	430209.266	7004394.737	1351.086	3.720	0.963	-0.701
2-Aug-2018	MF	EndZone	-3000	200	-13000	200	430225.295	7004443.791	1325.551	3.720	0.963	-0.701
2-Aug-2018	MF	EndZone	-3000	250	-13000	250	430243.089	7004487.793	1302.615	3.720	0.963	-0.701
2-Aug-2018	MF	EndZone	-3000	300	-13000	300	430256.909	7004540.556	1277.744	3.720	0.963	-0.701
2-Aug-2018	MF	EndZone	-3000	350	-13000	350	430279.936	7004583.013	1264.158	3.720	0.963	-0.701
2-Aug-2018	MF	EndZone	-3000	400	-13000	400	430297.722	7004629.455	1257.974	3.720	0.963	-0.701
2-Aug-2018	MF	EndZone	-3000	450	-13000	450	430315.970	7004673.544	1251.715	3.720	0.963	-0.701
2-Aug-2018	MF	EndZone	-3000	500	-13000	500	430340.279	7004721.758	1249.249	3.720	0.963	-0.701
2-Aug-2018	MF	EndZone	-3000	550	-13000	550	430365.407	7004765.008	1245.139	3.720	0.963	-0.701
2-Aug-2018	MF	EndZone	-3000	600	-13000	600	430377.586	7004805.704	1240.754	3.720	0.963	-0.701
2-Aug-2018	MF	EndZone	-3000	650	-13000	650	430392.949	7004858.758	1231.090	3.720	0.963	-0.701
2-Aug-2018	MF	EndZone	-3000	700	-13000	700	430406.783	7004905.734	1226.060	3.720	0.963	-0.701
2-Aug-2018	MF	EndZone	-3000	750	-13000	750	430427.535	7004952.508	1225.256	3.720	0.963	-0.701
2-Aug-2018	MF	EndZone	-3000	800	-13000	800	430438.437	7004995.590	1225.210	3.720	0.963	-0.701
2-Aug-2018	MF	EndZone	-3000	850	-13000	850	430468.530	7005038.756	1219.706	3.720	0.963	-0.701
2-Aug-2018	JK	EndZone	-3000	900	-13000	900	430506.415	7005091.006	1215.042	3.720	0.963	-0.701
2-Aug-2018	JK	EndZone	-3000	950	-13000	950	430497.407	7005137.494	1195.891	3.720	0.963	-0.701
2-Aug-2018	JK	EndZone	-3000	1000	-13000	1000	430518.880	7005185.895	1188.366	3.720	0.963	-0.701
2-Aug-2018	JK	EndZone	-3000	1050	-13000	1050	430538.758	7005235.844	1185.304	3.720	0.963	-0.701
2-Aug-2018	JK	EndZone	-3000	1100	-13000	1100	430545.346	7005284.098	1192.901	3.720	0.963	-0.701
2-Aug-2018	JK	EndZone	-3000	1150	-13000	1150	430569.942	7005324.917	1210.254	3.720	0.963	-0.701
2-Aug-2018	JK	EndZone	-3000	1200	-13000	1200	430594.766	7005374.788	1216.744	3.720	0.963	-0.701
2-Aug-2018	JK	EndZone	-3000	1250	-13000	1250	430605.896	7005421.582	1226.905	3.720	0.963	-0.701
2-Aug-2018	JK	EndZone	-3000	1300	-13000	1300	430620.105	7005465.885	1233.739	3.720	0.963	-0.701
2-Aug-2018	JK	EndZone	-3000	1350	-13000	1350	430644.988	7005515.316	1243.513	3.720	0.963	-0.701
2-Aug-2018	JK	EndZone	-3000	1400	-13000	1400	430659.892	7005556.733	1250.645	3.720	0.963	-0.701
2-Aug-2018	JK	EndZone	-3000	1450	-13000	1450	430678.962	7005604.341	1261.748	3.720	0.963	-0.701
2-Aug-2018	JK	EndZone	-3000	1500	-13000	1500	430708.148	7005650.307	1273.280	3.720	0.963	-0.701
2-Aug-2018	JK	EndZone	-3000	1550	-13000	1550	430717.800	7005713.363	1295.062	3.720	0.963	-0.701
2-Aug-2018	JK	EndZone	-3000	1600	-13000	1600	430733.858	7005753.591	1312.837	3.720	0.963	-0.701
2-Aug-2018	TL	EndZone	-3000	1650	-13000	1650	430744.729	7005799.873	1328.339	3.720	0.963	-0.701
2-Aug-2018	TL/JK	EndZone	-3000	1700	-13000	1700	430771.672	7005844.170	1345.264	3.720	0.963	-0.701
2-Aug-2018	JK	EndZone	-3000	1701	-13000	1701	430771.666	7005844.169	1345.237	3.720	0.963	-0.701
2-Aug-2018	TL	EndZone	-3000	1702	-13000	1702	430771.677	7005844.170	1345.291	3.720	0.963	-0.701
2-Aug-2018	TL/JK	EndZone	-3000	1750	-13000	1750	430785.835	7005891.210	1359.897	3.720	0.963	-0.701
2-Aug-2018	JK	EndZone	-3000	1751	-13000	1751	430785.871	7005891.251	1359.898	3.720	0.963	-0.701
2-Aug-2018	TL	EndZone	-3000	1752	-13000	1752	430785.799	7005891.168	1359.895	3.720	0.963	-0.701
2-Aug-2018	TL/JK	EndZone	-3000	1800	-13000	1800	430809.983	7005942.023	1370.828	3.720	0.963	-0.701
2-Aug-2018	JK	EndZone	-3000	1801	-13000	1801	430809.942	7005942.048	1370.848	3.720	0.963	-0.701
2-Aug-2018	TL	EndZone	-3000	1802	-13000	1802	430810.024	7005941.998	1370.808	3.720	0.963	-0.701
2-Aug-2018	TL/JK	EndZone	-3000	1850	-13000	1850	430823.266	7005976.860	1381.626	3.720	0.963	-0.701
2-Aug-2018	JK	EndZone	-3000	1851	-13000	1851	430823.254	7005976.844	1381.630	3.720	0.963	-0.701
2-Aug-2018	TL	EndZone	-3000	1852	-13000	1852	430823.277	7005976.876	1381.621	3.720	0.963	-0.701
2-Aug-2018	TL/JK	EndZone	-3000	1900	-13000	1900	430843.652	7006022.537	1393.218	3.720	0.963	-0.701
2-Aug-2018	TL/JK	EndZone	-3000	1950	-13000	1950	430858.284	7006073.233	1406.423	3.720	0.963	-0.701
2-Aug-2018	TL	EndZone	-3000	2000	-13000	2000	430869.048	7006130.214	1420.691	3.720	0.963	-0.701
2-Aug-2018	TL	EndZone	-3000	2050	-13000	2050	430886.223	7006162.674	1433.136	3.720	0.963	-0.701
2-Aug-2018	TL	EndZone	-3000	2100	-13000	2100	430913.643	7006223.699	1462.817	3.720	0.963	-0.701
2-Aug-2018	TL	EndZone	-3000	2150	-13000	2150	430928.085	7006259.374	1481.606	3.720	0.963	-0.701
2-Aug-2018	TL	EndZone	-3000	2200	-13000	2200	430944.501	7006312.743	1510.733	3.720	0.963	-0.701
2-Aug-2018	TL	EndZone	-3000	2250	-13000	2250	430968.429	7006355.741	1534.548	3.720	0.963	-0.701
16-Aug-2018	TL	EndZone	-2900	1050	-12900	1050	430627.361	7005188.842	1190.333	3.720	0.963	-0.701
16-Aug-2018	TL	EndZone	-2900	1100	-12900	1100	430651.336	7005254.957	1202.758	3.720	0.963	-0.701
16-Aug-2018	TL	EndZone	-2900	1150	-12900	1150	430662.964	7005295.817	1209.493	3.720	0.963	-0.701
16-Aug-2018	TL	EndZone	-2900	1200	-12900	1200	430684.073	7005328.992	1214.160	3.720	0.963	-0.701
16-Aug-2018	TL	EndZone	-2900	1250	-12900	1250	430698.290	7005390.522	1224.189	3.720	0.963	-0.701
16-Aug-2018	TL	EndZone	-2900	1300	-12900	1300	430712.034	7005434.083	1230.617	3.720	0.963	-0.701
16-Aug-2018	TL	EndZone	-2900	1350	-12900	1350	430731.783	7005477.701	1237.694	3.720	0.963	-0.701
16-Aug-2018	TL	EndZone	-2900	1400	-12900	1400	430755.010	7005521.406	1247.520	3.720	0.963	-0.701
16-Aug-2018	DW	EndZone	-2900	1450	-12900	1450	430773.336	7005569.244	1259.287	3.720	0.963	-0.701
16-Aug-2018	DW	EndZone	-2900	1550	-12900	1550	430792.225	7005619.037	1273.024	3.720	0.963	-0.701
16-Aug-2018	DW	EndZone	-2900	1600	-12900	1600	430828.747	7005710.451	1311.837	3.720	0.963	-0.701
16-Aug-2018	DW	EndZone	-2900	1650	-12900	1650	430804.029	7005651.887	1286.539	3.720	0.963	-0.701
16-Aug-2018	DW	EndZone	-2900	1700	-12900	1700	430862.435	7005802.700	1348.197	3.720	0.963	-0.701
16-Aug-2018	DW	EndZone	-2900	1750	-12900	1750	430883.476	7005854.484	1364.383	3.720	0.963	-0.701
16-Aug-2018	DW	EndZone	-2900	1800	-12900	1800	430898.236	7005895.655	1376.444	3.720	0.963	-0.701
16-Aug-2018	DW	EndZone	-2900	1850	-12900	1850	430918.911	7005950.116	1395.649	3.720	0.963	-0.701
16-Aug-2018	DW	EndZone	-2900	1900	-12900	1900	430937.061	7005992.922	1407.194	3.720	0.963	-0.701
16-Aug-2018	DW	EndZone	-2900	1950	-12900	1950	430954.378	7006037.822	1415.845	3.720	0.963	-0.701
16-Aug-2018	DW	EndZone	-2900	2000	-12900	2000	430974.169	7006088.573	1430.287	3.720	0.963	-0.701
16-Aug-2018	DW	EndZone	-2900	2050	-12900	2050	430991.539	7006134.380	1444.085	3.720	0.963	-0.701
16-Aug-2018	DW	EndZone	-2900	2100	-12900	2100	431003.634	7006179.763	1462.233	3.720	0.963	-0.701
2-Aug-2018	TL	EndZone	-2800	0	-12800	0	430339.828	7004193.274	1415.847	3.720	0.963	-0.701
2-Aug-2018	TL	EndZone	-2800	50	-12800	50	430362.424	7004234.789	1392.097	3.720	0.963	-0.701
2-Aug-2018	TL	EndZone	-2800	100	-12800	100	430375.682	7004286.231	1366.902	3.720	0.963	-0.701
2-Aug-2018	TL	EndZone	-2800	150	-12800	150	430394.770	7004341.376	1339.218	3.720	0.963	-0.701
2-Aug-2018	TL	EndZone	-2800	200	-12800	200	430414.871	7004378.971	1320.382	3.720	0.963	-0.701
2-Aug-2018	TL	EndZone	-2800	250	-12800	250	430430.409	7004429.238	1297.385	3.720	0.963	-0.701
2-Aug-2018	TL	EndZone	-2800	300	-12800	300	430446.292	7004469.063	1280.839	3.720	0.963	-0.701
2-Aug-2018	TL	EndZone	-2800	350								



2-Aug-2018	TL	EndZone	-2800	400	-12800	400	430483.113	7004562.753	1265.001	3.720	0.963	-0.701
2-Aug-2018	TL	EndZone	-2800	450	-12800	450	430499.100	7004612.402	1262.678	3.720	0.963	-0.701
2-Aug-2018	TL	EndZone	-2800	500	-12800	500	430521.647	7004657.951	1252.118	3.720	0.963	-0.701
2-Aug-2018	TL	EndZone	-2800	550	-12800	550	430543.979	7004704.421	1243.179	3.720	0.963	-0.701
2-Aug-2018	TL	EndZone	-2800	600	-12800	600	430558.714	7004748.963	1239.095	3.720	0.963	-0.701
2-Aug-2018	TL	EndZone	-2800	650	-12800	650	430579.292	7004798.256	1233.191	3.720	0.963	-0.701
2-Aug-2018	TL	EndZone	-2800	700	-12800	700	430598.340	7004843.024	1224.835	3.720	0.963	-0.701
2-Aug-2018	TL	EndZone	-2800	750	-12800	750	430616.624	7004887.032	1223.740	3.720	0.963	-0.701
2-Aug-2018	TL	EndZone	-2800	800	-12800	800	430632.383	7004944.012	1220.938	3.720	0.963	-0.701
2-Aug-2018	TL	EndZone	-2800	850	-12800	850	430654.465	7004981.952	1218.596	3.720	0.963	-0.701
2-Aug-2018	TL	EndZone	-2800	900	-12800	900	430668.913	7005035.615	1209.998	3.720	0.963	-0.701
2-Aug-2018	TL	EndZone	-2800	950	-12800	950	430687.399	7005076.652	1192.456	3.720	0.963	-0.701
2-Aug-2018	TL	EndZone	-2800	1000	-12800	1000	430695.152	7005128.808	1187.260	3.720	0.963	-0.701
31-Jul-2018	MF	EndZone	-2800	1050	-12800	1050	430720.757	7005165.496	1194.180	3.720	0.963	-0.701
31-Jul-2018	MF	EndZone	-2800	1100	-12800	1100	430738.827	7005214.497	1204.351	3.720	0.963	-0.701
31-Jul-2018	MF	EndZone	-2800	1150	-12800	1150	430756.714	7005262.017	1209.084	3.720	0.963	-0.701
31-Jul-2018	MF	EndZone	-2800	1200	-12800	1200	430771.943	7005303.744	1212.370	3.720	0.963	-0.701
31-Jul-2018	MF	EndZone	-2800	1250	-12800	1250	430795.006	7005355.163	1220.015	3.720	0.963	-0.701
31-Jul-2018	MF	EndZone	-2800	1300	-12800	1300	430811.393	7005400.586	1228.013	3.720	0.963	-0.701
31-Jul-2018	MF	EndZone	-2800	1350	-12800	1350	430830.287	7005448.440	1237.541	3.720	0.963	-0.701
31-Jul-2018	MF	EndZone	-2800	1400	-12800	1400	430847.809	7005495.454	1245.254	3.720	0.963	-0.701
31-Jul-2018	MF	EndZone	-2800	1450	-12800	1450	430862.548	7005544.625	1258.865	3.720	0.963	-0.701
31-Jul-2018	MF	EndZone	-2800	1500	-12800	1500	430879.792	7005585.036	1270.791	3.720	0.963	-0.701
31-Jul-2018	MF	EndZone	-2800	1550	-12800	1550	430894.318	7005637.468	1293.319	3.720	0.963	-0.701
31-Jul-2018	MF	EndZone	-2800	1600	-12800	1600	430923.264	7005680.206	1311.856	3.720	0.963	-0.701
31-Jul-2018	MF	EndZone	-2800	1650	-12800	1650	430933.317	7005732.821	1334.805	3.720	0.963	-0.701
31-Jul-2018	MF	EndZone	-2800	1700	-12800	1700	430953.806	7005773.279	1350.896	3.720	0.963	-0.701
2-Aug-2018	TL	EndZone	-2800	1750	-12800	1750	430975.003	7005817.303	1362.979	3.720	0.963	-0.701
2-Aug-2018	TL	EndZone	-2800	1800	-12800	1800	430993.145	7005864.313	1380.071	3.720	0.963	-0.701
2-Aug-2018	TL	EndZone	-2800	1850	-12800	1850	431017.461	7005904.503	1393.797	3.720	0.963	-0.701
2-Aug-2018	TL	EndZone	-2800	1900	-12800	1900	431027.064	7005959.074	1406.384	3.720	0.963	-0.701
2-Aug-2018	TL	EndZone	-2800	1950	-12800	1950	431053.158	7006000.235	1421.638	3.720	0.963	-0.701
2-Aug-2018	TL	EndZone	-2800	2000	-12800	2000	431064.820	7006046.528	1437.350	3.720	0.963	-0.701
1-Aug-2018	TL	EndZone	-2800	2050	-12800	2050	431080.104	7006110.564	1457.455	3.720	0.963	-0.701
1-Aug-2018	TL	EndZone	-2800	2100	-12800	2100	431106.629	7006157.691	1484.475	3.720	0.963	-0.701
1-Aug-2018	TL	EndZone	-2800	2150	-12800	2150	431119.656	7006196.219	1499.947	3.720	0.963	-0.701
1-Aug-2018	TL	EndZone	-2800	2200	-12800	2200	431141.308	7006242.884	1528.612	3.720	0.963	-0.701
1-Aug-2018	TL	EndZone	-2800	2250	-12800	2250	431149.783	7006285.948	1544.398	3.720	0.963	-0.701
16-Aug-2018	TL	EndZone	-2700	1000	-12700	1000	430794.702	7005086.501	1200.542	3.720	0.963	-0.701
16-Aug-2018	TL	EndZone	-2700	1050	-12700	1050	430816.946	7005124.199	1201.182	3.720	0.963	-0.701
16-Aug-2018	TL	EndZone	-2700	1100	-12700	1100	430829.980	7005178.184	1206.260	3.720	0.963	-0.701
16-Aug-2018	TL	EndZone	-2700	1150	-12700	1150	430845.766	7005225.099	1213.316	3.720	0.963	-0.701
16-Aug-2018	TL	EndZone	-2700	1200	-12700	1200	430868.472	7005268.396	1214.274	3.720	0.963	-0.701
16-Aug-2018	TL	EndZone	-2700	1250	-12700	1250	430890.457	7005320.757	1218.600	3.720	0.963	-0.701
16-Aug-2018	TL	EndZone	-2700	1300	-12700	1300	430911.344	7005356.106	1226.440	3.720	0.963	-0.701
16-Aug-2018	TL	EndZone	-2700	1350	-12700	1350	430928.598	7005410.563	1235.901	3.720	0.963	-0.701
16-Aug-2018	TL	EndZone	-2700	1400	-12700	1400	430946.682	7005451.193	1243.970	3.720	0.963	-0.701
16-Aug-2018	TL	EndZone	-2700	1450	-12700	1450	430963.699	7005492.357	1254.868	3.720	0.963	-0.701
16-Aug-2018	TL	EndZone	-2700	1500	-12700	1500	430975.063	7005544.395	1273.390	3.720	0.963	-0.701
16-Aug-2018	VVD	EndZone	-2700	1550	-12700	1550	430992.534	7005589.877	1285.315	3.720	0.963	-0.701
16-Aug-2018	VVD	EndZone	-2700	1600	-12700	1600	431016.094	7005649.907	1303.726	3.720	0.963	-0.701
17-Aug-2018	TL	EndZone	-2700	1650	-12700	1650	431036.674	7005690.744	1321.554	3.720	0.963	-0.701
17-Aug-2018	TL	EndZone	-2700	1700	-12700	1700	431046.659	7005726.825	1337.948	3.720	0.963	-0.701
17-Aug-2018	TL	EndZone	-2700	1750	-12700	1750	431069.972	7005771.165	1356.273	3.720	0.963	-0.701
17-Aug-2018	TL	EndZone	-2700	1800	-12700	1800	431091.632	7005826.733	1376.296	3.720	0.963	-0.701
17-Aug-2018	TL	EndZone	-2700	1850	-12700	1850	431101.643	7005877.331	1393.176	3.720	0.963	-0.701
17-Aug-2018	TL	EndZone	-2700	1900	-12700	1900	431116.441	7005913.236	1403.507	3.720	0.963	-0.701
17-Aug-2018	TL	EndZone	-2700	1950	-12700	1950	431131.152	7005968.630	1421.783	3.720	0.963	-0.701
17-Aug-2018	TL	EndZone	-2700	2000	-12700	2000	431159.735	7006007.901	1445.725	3.720	0.963	-0.701
17-Aug-2018	TL	EndZone	-2700	2050	-12700	2050	431179.562	7006062.873	1471.052	3.720	0.963	-0.701
17-Aug-2018	TL	EndZone	-2700	2100	-12700	2100	431198.044	7006120.542	1494.495	3.720	0.963	-0.701
1-Aug-2018	MF	EndZone	-2600	0	-12600	0	430525.143	7004126.734	1414.516	3.720	0.963	-0.701
1-Aug-2018	MF	EndZone	-2600	50	-12600	50	430545.951	7004170.451	1394.298	3.720	0.963	-0.701
1-Aug-2018	MF	EndZone	-2600	100	-12600	100	430574.007	7004227.289	1354.961	3.720	0.963	-0.701
1-Aug-2018	MF	EndZone	-2600	150	-12600	150	430590.861	7004272.851	1327.062	3.720	0.963	-0.701
1-Aug-2018	MF	EndZone	-2600	200	-12600	200	430603.868	7004312.576	1305.922	3.720	0.963	-0.701
1-Aug-2018	MF	EndZone	-2600	250	-12600	250	430626.737	7004364.287	1280.847	3.720	0.963	-0.701
1-Aug-2018	MF	EndZone	-2600	300	-12600	300	430638.839	7004408.013	1280.754	3.720	0.963	-0.701
1-Aug-2018	MF	EndZone	-2600	350	-12600	350	430657.420	7004454.998	1279.875	3.720	0.963	-0.701
1-Aug-2018	MF	EndZone	-2600	400	-12600	400	430678.086	7004498.881	1265.539	3.720	0.963	-0.701
1-Aug-2018	MF	EndZone	-2600	450	-12600	450	430697.861	7004547.577	1248.339	3.720	0.963	-0.701
1-Aug-2018	MF	EndZone	-2600	500	-12600	500	430712.114	7004597.112	1251.024	3.720	0.963	-0.701
1-Aug-2018	MF	EndZone	-2600	550	-12600	550	430730.692	7004642.396	1243.316	3.720	0.963	-0.701
1-Aug-2018	MF	EndZone	-2600	600	-12600	600	430751.806	7004688.398	1232.942	3.720	0.963	-0.701
1-Aug-2018	MF	EndZone	-2600	650	-12600	650	430764.047	7004731.155	1227.578	3.720	0.963	-0.701
1-Aug-2018	MF	EndZone	-2600	700	-12600	700	430785.912	7004783.386	1227.366	3.720	0.963	-0.701
1-Aug-2018	MF	EndZone	-2600	750	-12600	750	430800.383	7004832.494	1222.871	3.720	0.963	-0.701
1-Aug-2018	MF	EndZone	-2600	800	-12600	800	430821.056	7004876.003	1217.825	3.720	0.963	-0.701
1-Aug-2018	MF	EndZone	-2600	850	-12600	850	430838.389	7004922.112	1208.842	3.720	0.963	-0.701
1-Aug-2018	MF	EndZone	-2600	900	-12600	900	430856.986	7004971.913	1192.935	3.720	0.963	-0.701
31-Jul-2018	MF	EndZone	-2600	950	-12600	950	430870.433	7005013.312	1200.961	3.720	0.963	-0.701
31-Jul-2018	MF	EndZone	-2600	1000	-12600	1000	430893.169	7005060.001	1204.523	3.720	0.963	-0.701
31-Jul-2018	MF	EndZone	-2600	1050	-12600	1050	430904.857	7005107.458	1208.220	3.720	0.963	-0.701
31-Jul-2018	MF	EndZone	-2600	1100	-12600	1100	430928.880	7005155.187	1211.342	3.720	0.963	-0.701
31-Jul-2018	MF	EndZone	-2600	1150	-12600	1150	430951.430	7005203.693	1215.174	3.720	0.963	-0.701
31-Jul-2018	MF	EndZone	-2600	1200	-12600	1200	430968.088	7005236.213	1217.188	3.720	0.963	-0.701
31-Jul-2018	MF	EndZone	-2600	1250	-12600	1250	430986.368	7005300.807	1222.884	3.720	0.963	-0.701
31-Jul-2018	MF	EndZone	-2600	1300								

31-Jul-2018	MF	EndZone	-2600	1350	-12600	1350	431015.858	7005389.749	1240.528	3.720	0.963	-0.701
31-Jul-2018	MF	EndZone	-2600	1400	-12600	1400	431037.499	7005428.557	1246.297	3.720	0.963	-0.701
31-Jul-2018	MF	EndZone	-2600	1450	-12600	1450	431055.646	7005481.194	1258.746	3.720	0.963	-0.701
31-Jul-2018	MF	EndZone	-2600	1500	-12600	1500	431067.603	7005527.853	1273.685	3.720	0.963	-0.701
31-Jul-2018	MF	EndZone	-2600	1550	-12600	1550	431095.365	7005573.375	1285.713	3.720	0.963	-0.701
31-Jul-2018	MF	EndZone	-2600	1600	-12600	1600	431107.598	7005618.070	1296.692	3.720	0.963	-0.701
31-Jul-2018	MF	EndZone	-2600	1650	-12600	1650	431125.314	7005670.922	1316.082	3.720	0.963	-0.701
1-Aug-2018	TL	EndZone	-2600	1651	-12600	1651	431125.333	7005670.862	1316.032	3.720	0.963	-0.701
31-Jul-2018	MF	EndZone	-2600	1700	-12600	1700	431143.308	7005712.259	1334.133	3.720	0.963	-0.701
1-Aug-2018	TL	EndZone	-2600	1701	-12600	1701	431143.262	7005712.271	1334.195	3.720	0.963	-0.701
1-Aug-2018	TL	EndZone	-2600	1750	-12600	1750	431168.469	7005768.046	1360.917	3.720	0.963	-0.701
1-Aug-2018	TL	EndZone	-2600	1800	-12600	1800	431188.163	7005809.632	1378.769	3.720	0.963	-0.701
1-Aug-2018	TL	EndZone	-2600	1850	-12600	1850	431202.426	7005853.210	1394.735	3.720	0.963	-0.701
1-Aug-2018	TL	EndZone	-2600	1900	-12600	1900	431222.005	7005904.107	1414.581	3.720	0.963	-0.701
1-Aug-2018	TL	EndZone	-2600	1950	-12600	1950	431236.320	7005937.576	1430.905	3.720	0.963	-0.701
1-Aug-2018	TL	EndZone	-2600	2000	-12600	2000	431256.806	7005989.652	1459.842	3.720	0.963	-0.701
1-Aug-2018	TL	EndZone	-2600	2050	-12600	2050	431270.874	7006031.783	1480.217	3.720	0.963	-0.701
1-Aug-2018	TL	EndZone	-2600	2100	-12600	2100	431290.795	7006082.090	1503.436	3.720	0.963	-0.701
1-Aug-2018	TL	EndZone	-2600	2150	-12600	2150	431310.757	7006132.495	1522.113	3.720	0.963	-0.701
1-Aug-2018	TL	EndZone	-2600	2200	-12600	2200	431331.921	7006176.697	1542.325	3.720	0.963	-0.701
1-Aug-2018	TL	EndZone	-2600	2250	-12600	2250	431344.669	7006223.763	1561.861	3.720	0.963	-0.701
?	?	EndZone	-2500	950	-12500	950	430971.237	7004960.705	1204.859	3.720	0.963	-0.701
?	?	EndZone	-2500	1000	-12500	1000	430979.319	7005012.585	1206.512	4.976	0.344	-2.649
?	?	EndZone	-2500	1050	-12500	1050	430995.616	7005056.010	1211.314	3.720	0.963	-0.701
?	?	EndZone	-2500	1100	-12500	1100	431016.008	7005102.113	1217.288	3.720	0.963	-0.701
?	?	EndZone	-2500	1150	-12500	1150	431034.635	7005156.087	1216.136	3.720	0.963	-0.701
?	?	EndZone	-2500	1200	-12500	1200	431047.405	7005193.819	1218.056	3.720	0.963	-0.701
?	?	EndZone	-2500	1250	-12500	1250	431081.809	7005237.715	1222.547	3.720	0.963	-0.701
?	?	EndZone	-2500	1300	-12500	1300	431088.538	7005292.980	1231.463	3.720	0.963	-0.701
?	?	EndZone	-2500	1350	-12500	1350	431109.775	7005329.108	1237.493	3.720	0.963	-0.701
16-Aug-2018	VVD	EndZone	-2500	1400	-12500	1400	431127.032	7005388.976	1247.029	3.720	0.963	-0.701
16-Aug-2018	VVD	EndZone	-2500	1450	-12500	1450	431135.586	7005433.567	1257.167	3.720	0.963	-0.701
16-Aug-2018	VVD	EndZone	-2500	1500	-12500	1500	431163.992	7005478.567	1267.165	3.720	0.963	-0.701
16-Aug-2018	VVD	EndZone	-2500	1550	-12500	1550	431183.559	7005527.206	1280.588	3.720	0.963	-0.701
16-Aug-2018	VVD	EndZone	-2500	1600	-12500	1600	431208.667	7005566.218	1291.874	3.720	0.963	-0.701
16-Aug-2018	VVD	EndZone	-2500	1650	-12500	1650	431220.745	7005612.743	1304.630	3.720	0.963	-0.701
16-Aug-2018	VVD	EndZone	-2500	1700	-12500	1700	431238.540	7005657.929	1320.544	3.720	0.963	-0.701
16-Aug-2018	VVD	EndZone	-2500	1750	-12500	1750	431257.380	7005706.362	1343.124	3.720	0.963	-0.701
16-Aug-2018	VVD	EndZone	-2500	1800	-12500	1800	431268.461	7005755.733	1364.630	3.720	0.963	-0.701
16-Aug-2018	VVD	EndZone	-2500	1850	-12500	1850	431290.415	7005802.910	1388.748	3.720	0.963	-0.701
16-Aug-2018	VVD	EndZone	-2500	1900	-12500	1900	431307.943	7005849.917	1408.262	3.720	0.963	-0.701
16-Aug-2018	VVD	EndZone	-2500	1950	-12500	1950	431329.111	7005895.607	1430.506	3.720	0.963	-0.701
16-Aug-2018	VVD	EndZone	-2500	2000	-12500	2000	431352.953	7005936.585	1457.617	3.720	0.963	-0.701
1-Aug-2018	MF	EndZone	-2400	0	-12400	0	430713.857	7004065.605	1387.768	3.720	0.963	-0.701
1-Aug-2018	MF	EndZone	-2400	50	-12400	50	430735.238	7004107.553	1374.636	3.720	0.963	-0.701
1-Aug-2018	MF	EndZone	-2400	100	-12400	100	430751.095	7004151.886	1358.422	3.720	0.963	-0.701
1-Aug-2018	MF	EndZone	-2400	150	-12400	150	430769.810	7004195.974	1336.144	3.720	0.963	-0.701
1-Aug-2018	MF	EndZone	-2400	200	-12400	200	430790.414	7004241.373	1314.776	3.720	0.963	-0.701
1-Aug-2018	MF	EndZone	-2400	250	-12400	250	430807.459	7004292.126	1290.032	3.720	0.963	-0.701
1-Aug-2018	MF	EndZone	-2400	300	-12400	300	430826.676	7004339.945	1266.615	3.720	0.963	-0.701
1-Aug-2018	MF	EndZone	-2400	350	-12400	350	430845.869	7004382.716	1245.376	3.720	0.963	-0.701
1-Aug-2018	MF	EndZone	-2400	400	-12400	400	430863.262	7004428.908	1235.794	3.720	0.963	-0.701
1-Aug-2018	MF	EndZone	-2400	450	-12400	450	430879.404	7004481.350	1234.317	3.720	0.963	-0.701
1-Aug-2018	MF	EndZone	-2400	500	-12400	500	430899.143	7004518.908	1231.542	3.720	0.963	-0.701
1-Aug-2018	MF	EndZone	-2400	550	-12400	550	430919.696	7004572.908	1227.860	3.720	0.963	-0.701
1-Aug-2018	MF	EndZone	-2400	600	-12400	600	430937.248	7004614.976	1226.327	3.720	0.963	-0.701
1-Aug-2018	MF	EndZone	-2400	650	-12400	650	430959.445	7004664.069	1215.266	3.720	0.963	-0.701
1-Aug-2018	MF	EndZone	-2400	700	-12400	700	430969.627	7004707.941	1210.318	3.720	0.963	-0.701
1-Aug-2018	MF	EndZone	-2400	750	-12400	750	430990.570	7004752.797	1204.349	3.720	0.963	-0.701
1-Aug-2018	MF	EndZone	-2400	800	-12400	800	431004.558	7004802.109	1199.898	3.720	0.963	-0.701
1-Aug-2018	MF	EndZone	-2400	850	-12400	850	431028.390	7004848.605	1195.885	3.720	0.963	-0.701
31-Jul-2018	MF	EndZone	-2400	900	-12400	900	431051.665	7004898.065	1207.933	3.720	0.963	-0.701
31-Jul-2018	MF	EndZone	-2400	950	-12400	950	431071.476	7004945.240	1210.337	3.720	0.963	-0.701
31-Jul-2018	MF	EndZone	-2400	1000	-12400	1000	431082.755	7004993.192	1212.503	3.720	0.963	-0.701
31-Jul-2018	MF	EndZone	-2400	1050	-12400	1050	431101.702	7005039.054	1215.544	3.720	0.963	-0.701
31-Jul-2018	MF	EndZone	-2400	1100	-12400	1100	431120.268	7005092.836	1218.755	3.720	0.963	-0.701
31-Jul-2018	MF	EndZone	-2400	1150	-12400	1150	431137.333	7005137.075	1219.263	3.720	0.963	-0.701
31-Jul-2018	MF	EndZone	-2400	1200	-12400	1200	431155.232	7005177.832	1223.420	3.720	0.963	-0.701
31-Jul-2018	MF	EndZone	-2400	1250	-12400	1250	431171.803	7005229.576	1230.897	3.720	0.963	-0.701
31-Jul-2018	MF	EndZone	-2400	1300	-12400	1300	431196.078	7005275.808	1240.967	3.720	0.963	-0.701
31-Jul-2018	MF	EndZone	-2400	1350	-12400	1350	431213.886	7005315.034	1245.429	3.720	0.963	-0.701
31-Jul-2018	MF	EndZone	-2400	1400	-12400	1400	431223.805	7005362.634	1250.491	3.720	0.963	-0.701
31-Jul-2018	MF	EndZone	-2400	1450	-12400	1450	431243.230	7005410.613	1260.097	3.720	0.963	-0.701
31-Jul-2018	MF	EndZone	-2400	1500	-12400	1500	431267.138	7005461.233	1271.788	3.720	0.963	-0.701
31-Jul-2018	MF	EndZone	-2400	1550	-12400	1550	431282.729	7005503.572	1283.879	3.720	0.963	-0.701
1-Aug-2018	TL	EndZone	-2400	1600	-12400	1600	431301.361	7005555.437	1297.151	3.720	0.963	-0.701
1-Aug-2018	TL	EndZone	-2400	1650	-12400	1650	431322.216	7005602.589	1308.559	3.720	0.963	-0.701
1-Aug-2018	TL	EndZone	-2400	1700	-12400	1700	431341.766	7005641.271	1326.891	3.720	0.963	-0.701
1-Aug-2018	TL	EndZone	-2400	1750	-12400	1750	431358.365	7005688.802	1347.328	3.720	0.963	-0.701
1-Aug-2018	TL	EndZone	-2400	1800	-12400	1800	431374.225	7005732.338	1368.293	3.720	0.963	-0.701
1-Aug-2018	TL	EndZone	-2400	1850	-12400	1850	431387.424	7005781.186	1391.829	3.720	0.963	-0.701
1-Aug-2018	TL	EndZone	-2400	1900	-12400	1900	431407.417	7005824.677	1416.320	3.720	0.963	-0.701
1-Aug-2018	TL	EndZone	-2400	1950	-12400	1950	431423.741	7005874.851	1442.328	3.720	0.963	-0.701
1-Aug-2018	TL	EndZone	-2400	2000	-12400	2000	431456.684	7005924.152	1470.096	3.720	0.963	-0.701
1-Aug-2018	TL	EndZone	-2400	2050	-12400	2050	431463.650	7005974.746	1492.304	3.720	0.963	-0.701
1-Aug-2018	TL	EndZone	-2400	2100	-12400	2100	431474.929	7006022.216	1513.371	3.720	0.963	-0.701
1-Aug-2018	TL	EndZone	-2400	2150	-12400	2150	431491.069	7006068.341	1536.935	3.720	0.963	-0.701
1-Aug-2018	TL	EndZone	-2400	2200	-12400	2200	431519.886	7006110.881	1553.			

1-Aug-2018	TL	EndZone	-2400	2250	-12400	2250	431535.360	7006160.756	1574.202	3.720	0.963	-0.701
17-Aug-2018	DW	EndZone	-2300	1200	-12300	1200	431243.574	7005116.632	1224.608	3.720	0.963	-0.701
17-Aug-2018	DW	EndZone	-2300	1250	-12300	1250	431250.627	7005163.214	1230.451	3.720	0.963	-0.701
17-Aug-2018	DW	EndZone	-2300	1300	-12300	1300	431275.755	7005211.910	1238.082	3.720	0.963	-0.701
17-Aug-2018	DW	EndZone	-2300	1350	-12300	1350	431299.702	7005261.785	1247.550	3.720	0.963	-0.701
17-Aug-2018	DW	EndZone	-2300	1400	-12300	1400	431314.323	7005314.798	1254.580	3.720	0.963	-0.701
17-Aug-2018	DW	EndZone	-2300	1450	-12300	1450	431335.129	7005354.184	1260.245	3.720	0.963	-0.701
17-Aug-2018	DW	EndZone	-2300	1500	-12300	1500	431345.675	7005396.361	1266.492	3.720	0.963	-0.701
17-Aug-2018	DW	EndZone	-2300	1550	-12300	1550	431366.892	7005458.280	1279.067	3.720	0.963	-0.701
17-Aug-2018	DW	EndZone	-2300	1600	-12300	1600	431388.663	7005495.562	1289.265	3.720	0.963	-0.701
17-Aug-2018	DW	EndZone	-2300	1650	-12300	1650	431400.853	7005537.808	1301.282	3.720	0.963	-0.701
17-Aug-2018	DW	EndZone	-2300	1700	-12300	1700	431430.680	7005584.898	1322.035	3.720	0.963	-0.701
17-Aug-2018	DW	EndZone	-2300	1750	-12300	1750	431440.916	7005630.389	1340.466	3.720	0.963	-0.701
17-Aug-2018	DW	EndZone	-2300	1800	-12300	1800	431466.353	7005683.751	1364.256	3.720	0.963	-0.701
17-Aug-2018	DW	EndZone	-2300	1850	-12300	1850	431477.503	7005726.773	1382.941	3.720	0.963	-0.701
17-Aug-2018	DW	EndZone	-2300	1900	-12300	1900	431493.581	7005777.214	1406.641	3.720	0.963	-0.701
17-Aug-2018	DW	EndZone	-2300	1950	-12300	1950	431514.535	7005824.418	1431.871	3.720	0.963	-0.701
17-Aug-2018	DW	EndZone	-2300	2000	-12300	2000	431538.826	7005871.490	1455.507	3.720	0.963	-0.701
31-Jul-2018	TL	EndZone	-2200	0	-12200	0	430911.931	7004004.853	1321.474	3.720	0.963	-0.701
31-Jul-2018	TL	EndZone	-2200	50	-12200	50	430929.997	7004043.342	1312.622	3.720	0.963	-0.701
31-Jul-2018	TL	EndZone	-2200	100	-12200	100	430940.134	7004095.723	1304.488	3.720	0.963	-0.701
31-Jul-2018	TL	EndZone	-2200	150	-12200	150	430959.371	7004128.495	1285.970	3.720	0.963	-0.701
31-Jul-2018	TL	EndZone	-2200	200	-12200	200	430978.605	7004191.907	1266.456	3.720	0.963	-0.701
31-Jul-2018	TL	EndZone	-2200	250	-12200	250	430995.381	7004220.685	1256.372	3.720	0.963	-0.701
31-Jul-2018	TL	EndZone	-2200	300	-12200	300	431014.053	7004276.090	1243.517	3.720	0.963	-0.701
31-Jul-2018	TL	EndZone	-2200	350	-12200	350	431032.522	7004320.672	1235.789	3.720	0.963	-0.701
31-Jul-2018	TL	EndZone	-2200	400	-12200	400	431050.617	7004373.559	1231.869	3.720	0.963	-0.701
31-Jul-2018	TL	EndZone	-2200	450	-12200	450	431071.657	7004411.318	1225.003	3.720	0.963	-0.701
31-Jul-2018	TL	EndZone	-2200	500	-12200	500	431100.223	7004463.926	1226.686	3.720	0.963	-0.701
31-Jul-2018	TL	EndZone	-2200	550	-12200	550	431104.425	7004519.532	1225.408	3.720	0.963	-0.701
31-Jul-2018	TL	EndZone	-2200	600	-12200	600	431125.985	7004553.850	1222.829	3.720	0.963	-0.701
31-Jul-2018	TL	EndZone	-2200	650	-12200	650	431143.370	7004603.041	1222.878	3.720	0.963	-0.701
31-Jul-2018	TL	EndZone	-2200	700	-12200	700	431160.582	7004649.830	1227.978	3.720	0.963	-0.701
31-Jul-2018	TL	EndZone	-2200	750	-12200	750	431179.436	7004705.751	1212.081	3.720	0.963	-0.701
31-Jul-2018	TL	EndZone	-2200	800	-12200	800	431202.891	7004747.463	1200.249	3.720	0.963	-0.701
31-Jul-2018	TL	EndZone	-2200	850	-12200	850	431216.033	7004793.981	1218.279	3.720	0.963	-0.701
31-Jul-2018	TL	EndZone	-2200	900	-12200	900	431242.480	7004839.538	1214.584	3.720	0.963	-0.701
31-Jul-2018	TL	EndZone	-2200	950	-12200	950	431250.073	7004886.451	1214.923	3.720	0.963	-0.701
31-Jul-2018	TL	EndZone	-2200	1000	-12200	1000	431269.499	7004940.182	1216.967	3.720	0.963	-0.701
31-Jul-2018	MF	EndZone	-2200	1050	-12200	1050	431289.475	7004980.878	1218.021	3.720	0.963	-0.701
31-Jul-2018	MF	EndZone	-2200	1100	-12200	1100	431305.275	7005016.522	1220.345	3.720	0.963	-0.701
31-Jul-2018	MF	EndZone	-2200	1150	-12200	1150	431328.261	7005066.983	1224.862	3.720	0.963	-0.701
31-Jul-2018	MF	EndZone	-2200	1200	-12200	1200	431347.849	7005115.029	1231.337	3.720	0.963	-0.701
31-Jul-2018	MF	EndZone	-2200	1250	-12200	1250	431362.958	7005161.545	1241.061	3.720	0.963	-0.701
31-Jul-2018	MF	EndZone	-2200	1300	-12200	1300	431385.060	7005212.441	1247.027	3.720	0.963	-0.701
31-Jul-2018	MF	EndZone	-2200	1350	-12200	1350	431394.389	7005257.117	1251.903	3.720	0.963	-0.701
31-Jul-2018	MF	EndZone	-2200	1400	-12200	1400	431421.818	7005305.780	1261.398	3.720	0.963	-0.701
31-Jul-2018	MF	EndZone	-2200	1450	-12200	1450	431429.513	7005353.236	1267.744	3.720	0.963	-0.701
31-Jul-2018	MF	EndZone	-2200	1500	-12200	1500	431447.147	7005395.581	1275.346	3.720	0.963	-0.701
30-Jul-2018	JK	EndZone	-2200	1550	-12200	1550	431466.389	7005441.513	1285.949	3.720	0.963	-0.701
30-Jul-2018	JK	EndZone	-2200	1600	-12200	1600	431492.853	7005486.055	1300.225	3.720	0.963	-0.701
30-Jul-2018	JK	EndZone	-2200	1650	-12200	1650	431508.090	7005536.782	1319.679	3.720	0.963	-0.701
30-Jul-2018	JK	EndZone	-2200	1700	-12200	1700	431528.580	7005577.981	1339.314	3.720	0.963	-0.701
30-Jul-2018	JK	EndZone	-2200	1750	-12200	1750	431542.604	7005627.707	1358.642	3.720	0.963	-0.701
30-Jul-2018	JK	EndZone	-2200	1800	-12200	1800	431562.108	7005672.531	1374.886	3.720	0.963	-0.701
30-Jul-2018	JK	EndZone	-2200	1850	-12200	1850	431580.461	7005719.922	1395.867	3.720	0.963	-0.701
30-Jul-2018	JK	EndZone	-2200	1900	-12200	1900	431603.493	7005767.252	1417.468	3.720	0.963	-0.701
30-Jul-2018	JK	EndZone	-2200	1950	-12200	1950	431610.128	7005808.196	1434.705	3.720	0.963	-0.701
30-Jul-2018	JK	EndZone	-2200	2000	-12200	2000	431631.188	7005854.461	1455.945	3.720	0.963	-0.701
30-Jul-2018	JK	EndZone	-2200	2050	-12200	2050	431653.927	7005901.957	1477.948	3.720	0.963	-0.701
30-Jul-2018	JK	EndZone	-2200	2100	-12200	2100	431668.336	7005957.395	1502.979	3.720	0.963	-0.701
30-Jul-2018	JK	EndZone	-2200	2150	-12200	2150	431688.445	7006001.093	1523.206	3.720	0.963	-0.701
30-Jul-2018	JK	EndZone	-2200	2200	-12200	2200	431706.875	7006048.108	1546.627	3.720	0.963	-0.701
30-Jul-2018	JK	EndZone	-2200	2250	-12200	2250	431722.924	7006089.381	1570.285	3.720	0.963	-0.701
17-Aug-2018	TB	EndZone	-2100	850	-12100	850	431312.256	7004734.461	1202.091	3.720	0.963	-0.701
17-Aug-2018	TB	EndZone	-2100	900	-12100	900	431322.654	7004779.022	1214.574	3.720	0.963	-0.701
17-Aug-2018	TB	EndZone	-2100	950	-12100	950	431338.261	7004807.141	1217.230	3.720	0.963	-0.701
17-Aug-2018	TB	EndZone	-2100	1000	-12100	1000	431353.293	7004859.429	1218.249	3.720	0.963	-0.701
17-Aug-2018	TB	EndZone	-2100	1050	-12100	1050	431366.085	7004912.690	1219.276	3.720	0.963	-0.701
17-Aug-2018	TB	EndZone	-2100	1100	-12100	1100	431388.224	7004959.052	1220.680	3.720	0.963	-0.701
17-Aug-2018	TB	EndZone	-2100	1150	-12100	1150	431410.873	7005002.758	1229.864	3.720	0.963	-0.701
17-Aug-2018	TB	EndZone	-2100	1200	-12100	1200	431426.533	7005050.154	1236.798	3.720	0.963	-0.701
22-Aug-2018	?	EndZone	-2100	1250	-12100	1250	431439.883	7005087.146	1238.519	3.524	2.042	-0.589
22-Aug-2018	?	EndZone	-2100	1300	-12100	1300	431462.218	7005134.725	1245.597	3.524	2.042	-0.589
17-Aug-2018	TB	EndZone	-2100	1350	-12100	1350	431475.259	7005195.237	1252.356	3.720	0.963	-0.701
17-Aug-2018	TB	EndZone	-2100	1400	-12100	1400	431497.132	7005244.880	1260.900	3.720	0.963	-0.701
15-Aug-2018	VVD	EndZone	-2100	1500	-12100	1500	431536.360	7005334.202	1275.378	3.720	0.963	-0.701
15-Aug-2018	VVD	EndZone	-2100	1550	-12100	1550	431558.532	7005372.304	1283.002	3.720	0.963	-0.701
15-Aug-2018	VVD	EndZone	-2100	1600	-12100	1600	431569.806	7005427.879	1296.642	3.720	0.963	-0.701
15-Aug-2018	VVD	EndZone	-2100	1650	-12100	1650	431588.833	7005476.341	1315.513	3.720	0.963	-0.701
15-Aug-2018	VVD	EndZone	-2100	1700	-12100	1700	431606.697	7005517.904	1331.437	3.720	0.963	-0.701
15-Aug-2018	VVD	EndZone	-2100	1750	-12100	1750	431627.697	7005570.845	1354.919	3.720	0.963	-0.701
15-Aug-2018	VVD	EndZone	-2100	1800	-12100	1800	431646.603	7005611.046	1372.757	3.720	0.963	-0.701
15-Aug-2018	VVD	EndZone	-2100	1850	-12100	1850	431659.790	7005659.680	1393.042	3.720	0.963	-0.701
15-Aug-2018	VVD	EndZone	-2100	1900	-12100	1900	431677.051	7005704.760	1412.475	3.720	0.963	-0.701
15-Aug-2018	VVD	EndZone	-2100	1950	-12100	1950	431701.269	7005753.458	1434.421	3.720	0.963	-0.701
15-Aug-2018	VVD	EndZone	-2100	2000	-12100	2000	431721.367	7005797.733	1456.971	3.720	0.963</	

31-Jul-2018	JK	EndZone	-2000	50	-12000	50	431116.967	7003969.127	1251.325	3.720	0.963	-0.701
31-Jul-2018	JK	EndZone	-2000	100	-12000	100	431139.970	7004021.603	1247.531	3.720	0.963	-0.701
31-Jul-2018	JK	EndZone	-2000	150	-12000	150	431156.957	7004064.702	1243.521	3.720	0.963	-0.701
31-Jul-2018	JK	EndZone	-2000	200	-12000	200	431166.739	7004114.426	1241.469	3.720	0.963	-0.701
31-Jul-2018	JK	EndZone	-2000	250	-12000	250	431181.771	7004158.276	1237.086	3.720	0.963	-0.701
31-Jul-2018	JK	EndZone	-2000	300	-12000	300	431205.191	7004208.401	1235.561	3.720	0.963	-0.701
31-Jul-2018	JK	EndZone	-2000	350	-12000	350	431219.298	7004254.617	1229.378	3.720	0.963	-0.701
31-Jul-2018	JK	EndZone	-2000	400	-12000	400	431240.395	7004301.738	1233.338	3.720	0.963	-0.701
31-Jul-2018	JK	EndZone	-2000	450	-12000	450	431257.290	7004341.366	1226.898	3.720	0.963	-0.701
31-Jul-2018	JK	EndZone	-2000	500	-12000	500	431280.152	7004392.091	1227.235	3.720	0.963	-0.701
31-Jul-2018	JK	EndZone	-2000	550	-12000	550	431295.385	7004441.577	1228.416	3.720	0.963	-0.701
31-Jul-2018	JK	EndZone	-2000	600	-12000	600	431314.914	7004489.766	1223.506	3.720	0.963	-0.701
31-Jul-2018	JK	EndZone	-2000	650	-12000	650	431334.132	7004527.745	1221.825	3.720	0.963	-0.701
31-Jul-2018	JK	EndZone	-2000	700	-12000	700	431347.133	7004576.920	1219.628	3.720	0.963	-0.701
31-Jul-2018	JK	EndZone	-2000	750	-12000	750	431368.974	7004626.184	1216.485	3.720	0.963	-0.701
31-Jul-2018	JK	EndZone	-2000	800	-12000	800	431388.495	7004670.852	1206.590	3.720	0.963	-0.701
31-Jul-2018	JK	EndZone	-2000	850	-12000	850	431403.929	7004715.173	1204.645	3.720	0.963	-0.701
31-Jul-2018	JK	EndZone	-2000	900	-12000	900	431421.941	7004766.192	1218.316	3.720	0.963	-0.701
31-Jul-2018	JK	EndZone	-2000	950	-12000	950	431443.507	7004812.379	1220.379	3.720	0.963	-0.701
31-Jul-2018	JK	EndZone	-2000	1000	-12000	1000	431458.543	7004856.033	1222.246	3.720	0.963	-0.701
31-Jul-2018	JK	EndZone	-2000	1050	-12000	1050	431476.920	7004907.286	1226.657	3.720	0.963	-0.701
30-Jul-2018	AD	EndZone	-2000	1100	-12000	1100	431487.478	7004946.741	1232.327	3.720	0.963	-0.701
30-Jul-2018	AD	EndZone	-2000	1150	-12000	1150	431511.990	7005005.607	1238.924	3.720	0.963	-0.701
29-Jul-2018	MF	EndZone	-2000	1200	-12000	1200	431528.923	7005046.597	1242.481	3.720	0.963	-0.701
29-Jul-2018	MF	EndZone	-2000	1250	-12000	1250	431551.533	7005095.938	1249.881	3.720	0.963	-0.701
29-Jul-2018	MF	EndZone	-2000	1300	-12000	1300	431569.632	7005135.539	1254.428	3.720	0.963	-0.701
29-Jul-2018	MF	EndZone	-2000	1350	-12000	1350	431588.271	7005187.463	1260.358	3.720	0.963	-0.701
29-Jul-2018	MF	EndZone	-2000	1400	-12000	1400	431594.500	7005234.227	1266.435	3.720	0.963	-0.701
30-Jul-2018	JK	EndZone	-2000	1450	-12000	1450	431619.194	7005277.060	1273.717	3.720	0.963	-0.701
30-Jul-2018	JK	EndZone	-2000	1500	-12000	1500	431639.585	7005324.352	1280.914	3.720	0.963	-0.701
30-Jul-2018	JK	EndZone	-2000	1550	-12000	1550	431662.537	7005372.394	1298.122	3.720	0.963	-0.701
30-Jul-2018	JK	EndZone	-2000	1600	-12000	1600	431674.157	7005417.701	1313.520	3.720	0.963	-0.701
30-Jul-2018	JK	EndZone	-2000	1650	-12000	1650	431690.946	7005463.247	1325.540	3.720	0.963	-0.701
30-Jul-2018	JK	EndZone	-2000	1700	-12000	1700	431720.834	7005514.303	1348.618	3.720	0.963	-0.701
30-Jul-2018	JK	EndZone	-2000	1750	-12000	1750	431729.519	7005560.698	1369.315	3.720	0.963	-0.701
30-Jul-2018	JK	EndZone	-2000	1800	-12000	1800	431752.495	7005606.549	1390.508	3.720	0.963	-0.701
30-Jul-2018	JK	EndZone	-2000	1850	-12000	1850	431771.953	7005655.923	1409.842	3.720	0.963	-0.701
30-Jul-2018	JK	EndZone	-2000	1900	-12000	1900	431783.201	7005700.447	1434.254	3.720	0.963	-0.701
30-Jul-2018	JK	EndZone	-2000	1950	-12000	1950	431802.300	7005750.116	1455.338	3.720	0.963	-0.701
30-Jul-2018	JK	EndZone	-2000	2000	-12000	2000	431820.517	7005795.473	1473.443	3.720	0.963	-0.701
30-Jul-2018	JK	EndZone	-2000	2050	-12000	2050	431839.346	7005841.611	1495.390	3.720	0.963	-0.701
30-Jul-2018	JK	EndZone	-2000	2100	-12000	2100	431856.882	7005896.389	1525.504	3.720	0.963	-0.701
30-Jul-2018	JK	EndZone	-2000	2150	-12000	2150	431870.855	7005939.845	1552.038	3.720	0.963	-0.701
30-Jul-2018	JK	EndZone	-2000	2200	-12000	2200	431892.291	7005979.273	1567.292	3.720	0.963	-0.701
30-Jul-2018	JK	EndZone	-2000	2250	-12000	2250	431914.422	7006014.768	1586.261	3.720	0.963	-0.701
17-Aug-2018	VVD	EndZone	-1900	950	-11900	950	431527.341	7004753.104	1222.310	3.720	0.963	-0.701
17-Aug-2018	VVD	EndZone	-1900	1000	-11900	1000	431538.773	7004789.286	1223.661	3.720	0.963	-0.701
17-Aug-2018	VVD	EndZone	-1900	1050	-11900	1050	431556.458	7004834.598	1225.696	3.720	0.963	-0.701
17-Aug-2018	VVD	EndZone	-1900	1100	-11900	1100	431576.270	7004883.282	1232.617	3.720	0.963	-0.701
17-Aug-2018	VVD	EndZone	-1900	1150	-11900	1150	431600.127	7004918.711	1239.973	3.720	0.963	-0.701
17-Aug-2018	VVD	EndZone	-1900	1200	-11900	1200	431614.318	7004981.185	1244.913	3.720	0.963	-0.701
17-Aug-2018	VVD	EndZone	-1900	1250	-11900	1250	431632.588	7005023.211	1248.117	3.720	0.963	-0.701
17-Aug-2018	VVD	EndZone	-1900	1300	-11900	1300	431651.008	7005071.626	1253.483	3.720	0.963	-0.701
17-Aug-2018	VVD	EndZone	-1900	1350	-11900	1350	431666.394	7005115.628	1259.552	3.720	0.963	-0.701
18-Aug-2018	EK	EndZone	-1900	1351	-11900	1351	431666.931	7005113.281	1259.341	3.720	0.963	-0.701
18-Aug-2018	EK	EndZone	-1900	1400	-11900	1400	431676.664	7005166.539	1266.062	3.720	0.963	-0.701
18-Aug-2018	EK	EndZone	-1900	1450	-11900	1450	431712.362	7005203.432	1275.897	3.720	0.963	-0.701
18-Aug-2018	EK	EndZone	-1900	1500	-11900	1500	431738.981	7005250.498	1281.711	3.720	0.963	-0.701
18-Aug-2018	EK	EndZone	-1900	1550	-11900	1550	431752.225	7005302.970	1292.379	3.720	0.963	-0.701
18-Aug-2018	EK	EndZone	-1900	1600	-11900	1600	431761.650	7005346.164	1305.044	3.720	0.963	-0.701
16-Aug-2018	VVD	EndZone	-1900	1650	-11900	1650	431775.532	7005402.004	1323.145	3.720	0.963	-0.701
16-Aug-2018	VVD	EndZone	-1900	1700	-11900	1700	431795.229	7005441.318	1335.142	3.720	0.963	-0.701
16-Aug-2018	VVD	EndZone	-1900	1750	-11900	1750	431818.017	7005491.164	1358.457	3.720	0.963	-0.701
16-Aug-2018	VVD	EndZone	-1900	1800	-11900	1800	431826.767	7005535.273	1373.214	3.720	0.963	-0.701
16-Aug-2018	VVD	EndZone	-1900	1850	-11900	1850	431848.615	7005585.360	1397.104	3.720	0.963	-0.701
16-Aug-2018	VVD	EndZone	-1900	1900	-11900	1900	431874.034	7005634.774	1423.923	3.720	0.963	-0.701
16-Aug-2018	VVD	EndZone	-1900	1950	-11900	1950	431883.858	7005682.999	1443.939	3.720	0.963	-0.701
16-Aug-2018	VVD	EndZone	-1900	2000	-11900	2000	431911.046	7005727.134	1466.830	3.720	0.963	-0.701
31-Jul-2018	JK	EndZone	-1800	0	-11800	0	431288.225	7003860.787	1244.047	3.720	0.963	-0.701
31-Jul-2018	JK	EndZone	-1800	50	-11800	50	431301.478	7003902.710	1238.458	3.720	0.963	-0.701
31-Jul-2018	JK	EndZone	-1800	100	-11800	100	431309.483	7003957.559	1236.478	3.720	0.963	-0.701
31-Jul-2018	JK	EndZone	-1800	150	-11800	150	431336.808	7003998.098	1233.755	3.720	0.963	-0.701
31-Jul-2018	JK	EndZone	-1800	200	-11800	200	431352.740	7004043.143	1234.569	3.720	0.963	-0.701
31-Jul-2018	JK	EndZone	-1800	250	-11800	250	431370.539	7004089.350	1237.411	3.720	0.963	-0.701
31-Jul-2018	JK	EndZone	-1800	300	-11800	300	431392.397	7004138.973	1234.800	3.720	0.963	-0.701
31-Jul-2018	JK	EndZone	-1800	350	-11800	350	431408.059	7004175.286	1235.199	3.720	0.963	-0.701
31-Jul-2018	JK	EndZone	-1800	400	-11800	400	431428.212	7004227.620	1231.635	3.720	0.963	-0.701
31-Jul-2018	JK	EndZone	-1800	450	-11800	450	431449.730	7004270.780	1230.604	3.720	0.963	-0.701
31-Jul-2018	JK	EndZone	-1800	500	-11800	500	431463.843	7004318.350	1229.662	3.720	0.963	-0.701
31-Jul-2018	JK	EndZone	-1800	550	-11800	550	431483.457	7004356.567	1227.562	3.720	0.963	-0.701
31-Jul-2018	JK	EndZone	-1800	600	-11800	600	431497.204	7004413.824	1228.913	3.720	0.963	-0.701
31-Jul-2018	JK	EndZone	-1800	650	-11800	650	431508.310	7004449.023	1223.047	3.720	0.963	-0.701
31-Jul-2018	JK	EndZone	-1800	700	-11800	700	431542.292	7004513.635	1221.852	3.720	0.963	-0.701
31-Jul-2018	JK	EndZone	-1800	750	-11800	750	431555.524	7004555.122	1218.062	3.720	0.963	-0.701
31-Jul-2018	JK	EndZone	-1800	800	-11800	800	431572.282	7004604.975	1211.140	3.720	0.963	-0.701
31-Jul-2018	JK	EndZone	-1800	850	-11800	850	431590.524	7004647.428	1213.828	3.720	0.963	-0.701
30-Jul-2018	MF	EndZone	-1800	900	-11800	900	431607.574	7004690.466	1218.083	3.720	0.963	-0.701
30-Jul-2018												

30-Jul-2018	MF	EndZone	-1800	1000	-11800	1000	431642.307	7004802.407	1234.179	3.720	0.963	-0.701
30-Jul-2018	MF	EndZone	-1800	1050	-11800	1050	431661.506	7004838.187	1235.163	3.720	0.963	-0.701
30-Jul-2018	MF	EndZone	-1800	1100	-11800	1100	431683.294	7004877.627	1239.152	3.720	0.963	-0.701
30-Jul-2018	MF	EndZone	-1800	1150	-11800	1150	431701.358	7004923.894	1244.608	3.720	0.963	-0.701
29-Jul-2018	MF	EndZone	-1800	1200	-11800	1200	431727.562	7004983.230	1251.790	3.720	0.963	-0.701
29-Jul-2018	MF	EndZone	-1800	1250	-11800	1250	431730.813	7005018.243	1255.249	3.720	0.963	-0.701
29-Jul-2018	MF	EndZone	-1800	1300	-11800	1300	431745.364	7005061.677	1260.829	3.720	0.963	-0.701
30-Jul-2018	JK	EndZone	-1800	1350	-11800	1350	431771.914	7005108.596	1268.960	3.720	0.963	-0.701
30-Jul-2018	JK	EndZone	-1800	1400	-11800	1400	431790.731	7005168.629	1276.440	3.720	0.963	-0.701
30-Jul-2018	JK	EndZone	-1800	1450	-11800	1450	431808.040	7005212.439	1283.531	3.720	0.963	-0.701
30-Jul-2018	TL	EndZone	-1800	1500	-11800	1500	431825.686	7005256.416	1293.874	3.720	0.963	-0.701
30-Jul-2018	TL	EndZone	-1800	1550	-11800	1550	431840.708	7005300.118	1304.227	3.720	0.963	-0.701
30-Jul-2018	TL	EndZone	-1800	1600	-11800	1600	431856.604	7005341.448	1313.203	3.720	0.963	-0.701
30-Jul-2018	TL	EndZone	-1800	1650	-11800	1650	431871.492	7005390.057	1331.358	3.720	0.963	-0.701
30-Jul-2018	TL	EndZone	-1800	1700	-11800	1700	431890.793	7005437.052	1348.550	3.720	0.963	-0.701
30-Jul-2018	TL	EndZone	-1800	1750	-11800	1750	431915.777	7005483.647	1373.324	3.720	0.963	-0.701
30-Jul-2018	TL	EndZone	-1800	1800	-11800	1800	431925.707	7005532.178	1387.974	3.720	0.963	-0.701
30-Jul-2018	TL	EndZone	-1800	1850	-11800	1850	431947.944	7005585.384	1411.820	3.720	0.963	-0.701
30-Jul-2018	TL	EndZone	-1800	1900	-11800	1900	431966.759	7005631.362	1438.143	3.720	0.963	-0.701
30-Jul-2018	TL	EndZone	-1800	1950	-11800	1950	431993.923	7005673.700	1460.434	3.720	0.963	-0.701
30-Jul-2018	TL	EndZone	-1800	2000	-11800	2000	432007.914	7005716.847	1483.930	3.720	0.963	-0.701
30-Jul-2018	TL	EndZone	-1800	2050	-11800	2050	432021.689	7005761.603	1506.299	3.720	0.963	-0.701
30-Jul-2018	TL	EndZone	-1800	2100	-11800	2100	432045.465	7005808.164	1531.066	3.720	0.963	-0.701
30-Jul-2018	TL	EndZone	-1800	2150	-11800	2150	432060.068	7005861.957	1558.877	3.720	0.963	-0.701
30-Jul-2018	TL	EndZone	-1800	2200	-11800	2200	432075.711	7005904.212	1583.017	3.720	0.963	-0.701
30-Jul-2018	TL	EndZone	-1800	2250	-11800	2250	432101.150	7005952.878	1621.114	3.720	0.963	-0.701
17-Aug-2018	TB	EndZone	-1700	900	-11700	900	431682.068	7004628.786	1218.708	3.720	0.963	-0.701
17-Aug-2018	TB	EndZone	-1700	950	-11700	950	431710.838	7004676.837	1226.870	3.720	0.963	-0.701
17-Aug-2018	TB	EndZone	-1700	1000	-11700	1000	431724.526	7004727.447	1229.164	3.720	0.963	-0.701
18-Aug-2018	EK	EndZone	-1700	1050	-11700	1050	431741.362	7004767.388	1238.207	3.720	0.963	-0.701
18-Aug-2018	EK	EndZone	-1700	1100	-11700	1100	431756.063	7004809.485	1246.979	3.720	0.963	-0.701
18-Aug-2018	EK	EndZone	-1700	1150	-11700	1150	431778.907	7004843.609	1247.349	3.720	0.963	-0.701
18-Aug-2018	EK	EndZone	-1700	1200	-11700	1200	431794.855	7004911.159	1251.580	3.720	0.963	-0.701
18-Aug-2018	EK	EndZone	-1700	1250	-11700	1250	431812.654	7004954.702	1256.709	3.720	0.963	-0.701
18-Aug-2018	EK	EndZone	-1700	1300	-11700	1300	431832.576	7004995.417	1263.974	3.720	0.963	-0.701
18-Aug-2018	EK	EndZone	-1700	1350	-11700	1350	431848.174	7005049.565	1269.000	3.720	0.963	-0.701
18-Aug-2018	EK	EndZone	-1700	1400	-11700	1400	431874.075	7005088.894	1276.150	3.720	0.963	-0.701
18-Aug-2018	EK	EndZone	-1700	1450	-11700	1450	431888.434	7005144.713	1283.021	3.720	0.963	-0.701
18-Aug-2018	EK	EndZone	-1700	1500	-11700	1500	431901.814	7005184.856	1290.917	3.720	0.963	-0.701
18-Aug-2018	EK	EndZone	-1700	1550	-11700	1550	431919.194	7005237.957	1304.589	3.720	0.963	-0.701
18-Aug-2018	EK	EndZone	-1700	1600	-11700	1600	431935.186	7005289.208	1314.450	3.720	0.963	-0.701
15-Aug-2018	VVD	EndZone	-1700	1650	-11700	1650	431960.600	7005327.016	1322.536	3.720	0.963	-0.701
15-Aug-2018	VVD	EndZone	-1700	1700	-11700	1700	431973.385	7005378.948	1340.267	3.720	0.963	-0.701
15-Aug-2018	VVD	EndZone	-1700	1750	-11700	1750	431995.666	7005427.579	1363.878	3.720	0.963	-0.701
15-Aug-2018	VVD	EndZone	-1700	1800	-11700	1800	432015.325	7005465.259	1375.308	3.720	0.963	-0.701
15-Aug-2018	VVD	EndZone	-1700	1850	-11700	1850	432031.267	7005512.372	1394.665	3.720	0.963	-0.701
15-Aug-2018	VVD	EndZone	-1700	1900	-11700	1900	432051.287	7005554.765	1418.120	3.720	0.963	-0.701
15-Aug-2018	VVD	EndZone	-1700	1950	-11700	1950	432072.126	7005603.916	1445.410	3.720	0.963	-0.701
15-Aug-2018	VVD	EndZone	-1700	2000	-11700	2000	432087.520	7005649.654	1464.378	3.720	0.963	-0.701
29-Jul-2018	JK	EndZone	-1600	0	-11600	0	431477.637	7003787.257	1240.030	3.720	0.963	-0.701
29-Jul-2018	JK	EndZone	-1600	50	-11600	50	431489.750	7003823.130	1241.270	3.720	0.963	-0.701
29-Jul-2018	JK	EndZone	-1600	100	-11600	100	431509.525	7003878.815	1245.769	3.720	0.963	-0.701
29-Jul-2018	JK	EndZone	-1600	150	-11600	150	431532.401	7003925.319	1257.535	3.720	0.963	-0.701
29-Jul-2018	JK	EndZone	-1600	200	-11600	200	431538.488	7003970.896	1250.468	3.720	0.963	-0.701
29-Jul-2018	JK	EndZone	-1600	250	-11600	250	431559.791	7004021.960	1246.906	3.720	0.963	-0.701
29-Jul-2018	JK	EndZone	-1600	300	-11600	300	431579.040	7004053.683	1248.282	3.720	0.963	-0.701
29-Jul-2018	JK	EndZone	-1600	350	-11600	350	431596.589	7004114.153	1246.148	3.720	0.963	-0.701
29-Jul-2018	JK	EndZone	-1600	400	-11600	400	431613.682	7004159.032	1249.179	3.720	0.963	-0.701
29-Jul-2018	JK	EndZone	-1600	450	-11600	450	431637.985	7004202.147	1251.095	3.720	0.963	-0.701
29-Jul-2018	JK	EndZone	-1600	500	-11600	500	431655.032	7004244.476	1246.833	3.720	0.963	-0.701
29-Jul-2018	JK	EndZone	-1600	550	-11600	550	431676.857	7004298.137	1237.852	3.720	0.963	-0.701
29-Jul-2018	JK	EndZone	-1600	600	-11600	600	431688.381	7004340.312	1230.269	3.720	0.963	-0.701
29-Jul-2018	JK	EndZone	-1600	650	-11600	650	431709.298	7004389.777	1225.382	3.720	0.963	-0.701
29-Jul-2018	JK	EndZone	-1600	700	-11600	700	431730.272	7004435.948	1227.645	3.720	0.963	-0.701
29-Jul-2018	JK	EndZone	-1600	750	-11600	750	431743.264	7004476.807	1229.308	3.720	0.963	-0.701
29-Jul-2018	JK	EndZone	-1600	800	-11600	800	431759.182	7004529.424	1214.422	3.720	0.963	-0.701
29-Jul-2018	MF	EndZone	-1600	850	-11600	850	431780.018	7004576.869	1215.960	3.720	0.963	-0.701
29-Jul-2018	MF	EndZone	-1600	900	-11600	900	431794.393	7004621.038	1227.152	3.720	0.963	-0.701
29-Jul-2018	MF	EndZone	-1600	950	-11600	950	431810.793	7004668.933	1244.808	3.720	0.963	-0.701
29-Jul-2018	MF	EndZone	-1600	1000	-11600	1000	431827.687	7004722.705	1247.027	3.720	0.963	-0.701
29-Jul-2018	MF	EndZone	-1600	1050	-11600	1050	431851.640	7004765.485	1243.803	3.720	0.963	-0.701
29-Jul-2018	MF	EndZone	-1600	1100	-11600	1100	431865.687	7004812.364	1253.034	3.720	0.963	-0.701
29-Jul-2018	MF	EndZone	-1600	1150	-11600	1150	431893.884	7004861.484	1255.923	3.720	0.963	-0.701
29-Jul-2018	MF	EndZone	-1600	1200	-11600	1200	431906.572	7004901.608	1261.672	3.720	0.963	-0.701
29-Jul-2018	MF	EndZone	-1600	1250	-11600	1250	431931.289	7004943.806	1267.547	3.720	0.963	-0.701
29-Jul-2018	MF	EndZone	-1600	1300	-11600	1300	431942.415	7005004.921	1274.904	3.720	0.963	-0.701
29-Jul-2018	MF	EndZone	-1600	1350	-11600	1350	431959.522	7005049.915	1278.781	3.720	0.963	-0.701
29-Jul-2018	MF	EndZone	-1600	1400	-11600	1400	431972.295	7005095.295	1284.782	3.720	0.963	-0.701
29-Jul-2018	MF	EndZone	-1600	1450	-11600	1450	431991.032	7005146.009	1294.078	3.720	0.963	-0.701
29-Jul-2018	MF	EndZone	-1600	1500	-11600	1500	432010.900	7005187.399	1304.133	3.720	0.963	-0.701
29-Jul-2018	MF	EndZone	-1600	1550	-11600	1550	432038.000	7005228.713	1313.858	3.720	0.963	-0.701
29-Jul-2018	MF	EndZone	-1600	1600	-11600	1600	432053.994	7005287.229	1329.477	3.720	0.963	-0.701
30-Jul-2018	TL	EndZone	-1600	1650	-11600	1650	432060.360	7005329.933	1339.610	3.720	0.963	-0.701
30-Jul-2018	TL	EndZone	-1600	1700	-11600	1700	432081.602	7005371.426	1358.020	3.720	0.963	-0.701
30-Jul-2018	TL	EndZone	-1600	1750	-11600	1750	432103.358	7005422.937	1377.456	3.720	0.963	-0.701
30-Jul-2018	TL	EndZone	-1600	1800	-11600	1800	432118.527	7005467.026	1391.430	3.720	0.963	-0.701
30-Jul-2018	TL	EndZone	-1600	1850	-11600	1850	432137.471	7005508.993	1410.150	3.720	0	



30-Jul-2018	TL	EndZone	-1600	1950	-11600	1950	432177.071	7005602.988	1455.342	3.720	0.963	-0.701
30-Jul-2018	TL	EndZone	-1600	2000	-11600	2000	432197.964	7005663.475	1488.343	3.720	0.963	-0.701
30-Jul-2018	TL	EndZone	-1600	2050	-11600	2050	432209.504	7005699.871	1509.399	3.720	0.963	-0.701
30-Jul-2018	TL	EndZone	-1600	2100	-11600	2100	432230.414	7005750.347	1540.074	3.720	0.963	-0.701
30-Jul-2018	TL	EndZone	-1600	2150	-11600	2150	432249.239	7005793.818	1563.368	3.720	0.963	-0.701
30-Jul-2018	TL	EndZone	-1600	2200	-11600	2200	432264.366	7005836.404	1588.014	3.720	0.963	-0.701
30-Jul-2018	TL	EndZone	-1600	2250	-11600	2250	432282.883	7005878.840	1619.563	3.720	0.963	-0.701
18-Aug-2018	TL	EndZone	-1500	950	-11500	950	431897.646	7004611.095	1244.996	3.720	0.963	-0.701
18-Aug-2018	TL	EndZone	-1500	1000	-11500	1000	431914.211	7004657.321	1252.011	3.720	0.963	-0.701
18-Aug-2018	TL	EndZone	-1500	1050	-11500	1050	431920.187	7004695.346	1256.838	3.720	0.963	-0.701
18-Aug-2018	TL	EndZone	-1500	1100	-11500	1100	431945.874	7004742.922	1265.707	3.720	0.963	-0.701
18-Aug-2018	TL	EndZone	-1500	1150	-11500	1150	431964.705	7004794.876	1264.992	3.720	0.963	-0.701
18-Aug-2018	TL	EndZone	-1500	1200	-11500	1200	431984.764	7004837.864	1262.875	3.720	0.963	-0.701
18-Aug-2018	TL	EndZone	-1500	1250	-11500	1250	432005.665	7004889.941	1269.927	3.720	0.963	-0.701
18-Aug-2018	TL	EndZone	-1500	1300	-11500	1300	432014.418	7004936.330	1274.310	3.720	0.963	-0.701
18-Aug-2018	TL	EndZone	-1500	1350	-11500	1350	432038.001	7004980.657	1280.714	3.720	0.963	-0.701
18-Aug-2018	TL	EndZone	-1500	1400	-11500	1400	432057.558	7005027.568	1287.048	3.720	0.963	-0.701
18-Aug-2018	TL	EndZone	-1500	1450	-11500	1450	432081.065	7005074.581	1294.832	3.720	0.963	-0.701
18-Aug-2018	TL	EndZone	-1500	1500	-11500	1500	432098.869	7005121.740	1304.755	3.720	0.963	-0.701
15-Aug-2018	TL	EndZone	-1500	1550	-11500	1550	432112.251	7005160.898	1313.664	3.720	0.963	-0.701
15-Aug-2018	TL	EndZone	-1500	1600	-11500	1600	432126.211	7005211.361	1321.725	3.720	0.963	-0.701
15-Aug-2018	TL	EndZone	-1500	1650	-11500	1650	432154.675	7005263.618	1335.230	3.720	0.963	-0.701
15-Aug-2018	TL	EndZone	-1500	1700	-11500	1700	432166.059	7005305.963	1352.240	3.720	0.963	-0.701
15-Aug-2018	TL	EndZone	-1500	1750	-11500	1750	432187.480	7005352.972	1369.535	3.720	0.963	-0.701
15-Aug-2018	TL	EndZone	-1500	1800	-11500	1800	432206.660	7005400.343	1385.971	3.720	0.963	-0.701
15-Aug-2018	TL	EndZone	-1500	1850	-11500	1850	432221.948	7005437.193	1401.290	3.720	0.963	-0.701
15-Aug-2018	TL	EndZone	-1500	1900	-11500	1900	432242.373	7005482.293	1416.810	3.720	0.963	-0.701
15-Aug-2018	TL	EndZone	-1500	1950	-11500	1950	432255.286	7005539.447	1438.552	3.720	0.963	-0.701
15-Aug-2018	TL	EndZone	-1500	2000	-11500	2000	432287.214	7005579.184	1460.692	3.720	0.963	-0.701
29-Jul-2018	TL	EndZone	-1400	0	-11400	0	431663.656	7003720.951	1299.152	3.720	0.963	-0.701
29-Jul-2018	TL	EndZone	-1400	50	-11400	50	431678.436	7003767.139	1295.510	3.720	0.963	-0.701
29-Jul-2018	TL	EndZone	-1400	100	-11400	100	431699.554	7003815.512	1296.291	3.720	0.963	-0.701
29-Jul-2018	TL	EndZone	-1400	150	-11400	150	431709.033	7003860.922	1290.168	3.720	0.963	-0.701
29-Jul-2018	TL	EndZone	-1400	200	-11400	200	431727.491	7003906.857	1288.728	3.720	0.963	-0.701
29-Jul-2018	TL	EndZone	-1400	250	-11400	250	431750.692	7003955.509	1288.666	3.720	0.963	-0.701
29-Jul-2018	TL	EndZone	-1400	300	-11400	300	431770.389	7004005.809	1286.395	3.720	0.963	-0.701
29-Jul-2018	TL	EndZone	-1400	350	-11400	350	431781.981	7004052.696	1284.152	3.720	0.963	-0.701
29-Jul-2018	TL	EndZone	-1400	400	-11400	400	431800.906	7004096.312	1277.995	3.720	0.963	-0.701
29-Jul-2018	TL	EndZone	-1400	450	-11400	450	431822.004	7004147.783	1273.667	3.720	0.963	-0.701
29-Jul-2018	TL	EndZone	-1400	500	-11400	500	431845.252	7004185.011	1266.829	3.720	0.963	-0.701
29-Jul-2018	TL	EndZone	-1400	550	-11400	550	431865.947	7004234.892	1247.378	3.720	0.963	-0.701
29-Jul-2018	TL	EndZone	-1400	600	-11400	600	431871.758	7004285.396	1237.162	3.720	0.963	-0.701
29-Jul-2018	TL	EndZone	-1400	650	-11400	650	431893.683	7004321.295	1225.821	3.720	0.963	-0.701
29-Jul-2018	TL	EndZone	-1400	700	-11400	700	431908.412	7004371.094	1231.760	3.720	0.963	-0.701
29-Jul-2018	TL	EndZone	-1400	750	-11400	750	431933.472	7004415.290	1218.179	3.720	0.963	-0.701
29-Jul-2018	MF	EndZone	-1400	800	-11400	800	431953.689	7004470.940	1217.234	3.720	0.963	-0.701
29-Jul-2018	MF	EndZone	-1400	850	-11400	850	431969.312	7004517.455	1235.497	3.720	0.963	-0.701
29-Jul-2018	MF	EndZone	-1400	900	-11400	900	431984.487	7004563.766	1256.601	3.720	0.963	-0.701
29-Jul-2018	MF	EndZone	-1400	950	-11400	950	432005.332	7004608.761	1259.496	3.720	0.963	-0.701
29-Jul-2018	MF	EndZone	-1400	1000	-11400	1000	432020.470	7004657.880	1268.245	3.720	0.963	-0.701
29-Jul-2018	MF	EndZone	-1400	1050	-11400	1050	432041.047	7004698.968	1276.404	3.720	0.963	-0.701
29-Jul-2018	MF	EndZone	-1400	1100	-11400	1100	432057.841	7004746.144	1276.958	3.720	0.963	-0.701
29-Jul-2018	MF	EndZone	-1400	1150	-11400	1150	432076.565	7004799.147	1269.078	3.720	0.963	-0.701
29-Jul-2018	MF	EndZone	-1400	1200	-11400	1200	432088.018	7004844.069	1274.908	3.720	0.963	-0.701
29-Jul-2018	MF	EndZone	-1400	1250	-11400	1250	432115.624	7004891.336	1281.864	3.720	0.963	-0.701
29-Jul-2018	MF	EndZone	-1400	1300	-11400	1300	432132.557	7004940.525	1287.211	3.720	0.963	-0.701
29-Jul-2018	MF	EndZone	-1400	1350	-11400	1350	432149.079	7004982.178	1293.050	3.720	0.963	-0.701
29-Jul-2018	MF	EndZone	-1400	1400	-11400	1400	432164.638	7005026.542	1299.109	3.720	0.963	-0.701
29-Jul-2018	MF	EndZone	-1400	1450	-11400	1450	432184.514	7005078.436	1310.713	3.720	0.963	-0.701
29-Jul-2018	MF	EndZone	-1400	1500	-11400	1500	432199.184	7005119.073	1318.069	3.720	0.963	-0.701
29-Jul-2018	MF	EndZone	-1400	1550	-11400	1550	432214.627	7005162.943	1326.776	3.720	0.963	-0.701
29-Jul-2018	MF	EndZone	-1400	1600	-11400	1600	432242.963	7005211.470	1335.643	3.720	0.963	-0.701
29-Jul-2018	MF	EndZone	-1400	1650	-11400	1650	432259.604	7005252.508	1345.928	3.720	0.963	-0.701
29-Jul-2018	MF	EndZone	-1400	1700	-11400	1700	432277.757	7005303.143	1367.966	3.720	0.963	-0.701
29-Jul-2018	MF	EndZone	-1400	1750	-11400	1750	432300.184	7005352.506	1387.825	3.720	0.963	-0.701
29-Jul-2018	MF	EndZone	-1400	1800	-11400	1800	432314.989	7005405.479	1408.599	3.720	0.963	-0.701
29-Jul-2018	MF	EndZone	-1400	1850	-11400	1850	432329.705	7005448.159	1417.738	3.720	0.963	-0.701
29-Jul-2018	MF	EndZone	-1400	1900	-11400	1900	432347.198	7005492.415	1432.846	3.720	0.963	-0.701
28-Jul-2018	AD	EndZone	-1400	1950	-11400	1950	432361.445	7005541.206	1456.364	3.720	0.963	-0.701
28-Jul-2018	AD	EndZone	-1400	2000	-11400	2000	432377.604	7005583.131	1476.871	3.720	0.963	-0.701
28-Jul-2018	AD	EndZone	-1400	2050	-11400	2050	432401.581	7005631.855	1503.194	3.720	0.963	-0.701
28-Jul-2018	AD	EndZone	-1400	2100	-11400	2100	432420.704	7005682.073	1531.725	3.720	0.963	-0.701
28-Jul-2018	AD	EndZone	-1400	2150	-11400	2150	432439.347	7005733.347	1561.632	3.720	0.963	-0.701
28-Jul-2018	AD	EndZone	-1400	2200	-11400	2200	432455.901	7005775.896	1590.019	3.720	0.963	-0.701
28-Jul-2018	AD	EndZone	-1400	2250	-11400	2250	432469.404	7005821.410	1619.249	3.720	0.963	-0.701
15-Aug-2018	JK	EndZone	-1300	950	-11300	950	432084.628	7004535.866	1268.621	3.720	0.963	-0.701
15-Aug-2018	JK	EndZone	-1300	1000	-11300	1000	432105.803	7004583.880	1269.843	3.720	0.963	-0.701
15-Aug-2018	JK	EndZone	-1300	1050	-11300	1050	432108.588	7004623.242	1280.361	3.720	0.963	-0.701
15-Aug-2018	JK	EndZone	-1300	1100	-11300	1100	432130.656	7004675.950	1285.319	3.720	0.963	-0.701
15-Aug-2018	JK	EndZone	-1300	1150	-11300	1150	432156.864	7004712.603	1286.622	3.720	0.963	-0.701
15-Aug-2018	JK	EndZone	-1300	1200	-11300	1200	432174.465	7004762.732	1284.818	3.720	0.963	-0.701
15-Aug-2018	JK	EndZone	-1300	1250	-11300	1250	432187.960	7004813.049	1281.601	3.720	0.963	-0.701
15-Aug-2018	JK	EndZone	-1300	1350	-11300	1350	432225.987	7004898.563	1293.570	3.720	0.963	-0.701
15-Aug-2018	JK	EndZone	-1300	1400	-11300	1400	432236.401	7004944.929	1298.832	3.720	0.963	-0.701
18-Aug-2018	TL	EndZone	-1300	1450	-11300	1450	432264.429	7004999.583	1311.297	3.720	0.963	-0.701
18-Aug-2018	TL	EndZone	-1300	1500	-11300	1500	432278.549	7005030.534	1317.016	3.720	0.963	-0.701
18-Aug-2018	TL	EndZone	-1300	1550	-11300	1550	432288.393	7005094.936	1328.328	3.720	0	

18-Aug-2018	TL	EndZone	-1300	1650	-11300	1650	432330.910	7005192.192	1346.741	3.720	0.963	-0.701
18-Aug-2018	TL	EndZone	-1300	1700	-11300	1700	432355.679	7005244.475	1362.296	3.720	0.963	-0.701
15-Aug-2018	TL	EndZone	-1300	1750	-11300	1750	432363.930	7005279.198	1371.198	3.720	0.963	-0.701
15-Aug-2018	TL	EndZone	-1300	1800	-11300	1800	432389.339	7005320.089	1381.641	3.720	0.963	-0.701
15-Aug-2018	TL	EndZone	-1300	1850	-11300	1850	432414.334	7005364.787	1412.406	3.720	0.963	-0.701
15-Aug-2018	TL	EndZone	-1300	1900	-11300	1900	432424.603	7005407.780	1426.611	3.720	0.963	-0.701
29-Jul-2018	JK	EndZone	-1200	0	-11200	0	431845.047	7003650.607	1375.190	3.720	0.963	-0.701
29-Jul-2018	JK	EndZone	-1200	50	-11200	50	431863.145	7003698.049	1371.724	3.720	0.963	-0.701
29-Jul-2018	JK	EndZone	-1200	100	-11200	100	431888.064	7003744.631	1372.894	3.720	0.963	-0.701
29-Jul-2018	JK	EndZone	-1200	150	-11200	150	431892.257	7003781.874	1364.042	3.720	0.963	-0.701
29-Jul-2018	JK	EndZone	-1200	200	-11200	200	431924.419	7003834.164	1358.489	3.720	0.963	-0.701
29-Jul-2018	JK	EndZone	-1200	250	-11200	250	431935.970	7003887.930	1343.584	3.720	0.963	-0.701
29-Jul-2018	JK	EndZone	-1200	300	-11200	300	431962.178	7003934.542	1336.679	3.720	0.963	-0.701
29-Jul-2018	JK	EndZone	-1200	350	-11200	350	431977.661	7003980.555	1329.532	3.720	0.963	-0.701
29-Jul-2018	JK	EndZone	-1200	400	-11200	400	431990.652	7004029.038	1315.600	3.720	0.963	-0.701
29-Jul-2018	JK	EndZone	-1200	450	-11200	450	432014.423	7004075.863	1305.022	3.720	0.963	-0.701
29-Jul-2018	JK	EndZone	-1200	500	-11200	500	432026.077	7004122.419	1280.119	3.720	0.963	-0.701
29-Jul-2018	JK	EndZone	-1200	550	-11200	550	432051.505	7004166.470	1248.695	3.720	0.963	-0.701
29-Jul-2018	JK	EndZone	-1200	600	-11200	600	432059.600	7004217.139	1223.389	3.720	0.963	-0.701
29-Jul-2018	JK	EndZone	-1200	650	-11200	650	432085.958	7004260.492	1220.421	3.720	0.963	-0.701
29-Jul-2018	JK	EndZone	-1200	700	-11200	700	432099.564	7004313.418	1220.105	3.720	0.963	-0.701
29-Jul-2018	JK	EndZone	-1200	750	-11200	750	432111.521	7004349.547	1229.571	3.720	0.963	-0.701
28-Jul-2018	MF	EndZone	-1200	800	-11200	800	432143.910	7004396.652	1246.775	3.720	0.963	-0.701
28-Jul-2018	MF	EndZone	-1200	850	-11200	850	432153.397	7004446.617	1260.501	3.720	0.963	-0.701
28-Jul-2018	MF	EndZone	-1200	900	-11200	900	432171.593	7004492.426	1271.774	3.720	0.963	-0.701
28-Jul-2018	MF	EndZone	-1200	950	-11200	950	432193.658	7004534.817	1273.666	3.720	0.963	-0.701
28-Jul-2018	MF	EndZone	-1200	1000	-11200	1000	432212.711	7004581.091	1284.718	3.720	0.963	-0.701
28-Jul-2018	MF	EndZone	-1200	1050	-11200	1050	432227.369	7004632.575	1291.041	3.720	0.963	-0.701
28-Jul-2018	MF	EndZone	-1200	1100	-11200	1100	432244.142	7004682.142	1290.670	3.720	0.963	-0.701
28-Jul-2018	MF	EndZone	-1200	1150	-11200	1150	432264.867	7004722.883	1291.880	3.720	0.963	-0.701
28-Jul-2018	MF	EndZone	-1200	1200	-11200	1200	432280.258	7004771.820	1293.448	3.720	0.963	-0.701
28-Jul-2018	MF	EndZone	-1200	1250	-11200	1250	432297.702	7004821.039	1293.189	3.720	0.963	-0.701
28-Jul-2018	MF	EndZone	-1200	1300	-11200	1300	432318.296	7004868.971	1298.502	3.720	0.963	-0.701
28-Jul-2018	MF	EndZone	-1200	1350	-11200	1350	432332.395	7004912.549	1306.834	3.720	0.963	-0.701
28-Jul-2018	MF	EndZone	-1200	1400	-11200	1400	432352.085	7004956.901	1315.416	3.720	0.963	-0.701
28-Jul-2018	MF	EndZone	-1200	1450	-11200	1450	432371.852	7005013.284	1329.347	3.720	0.963	-0.701
28-Jul-2018	MF	EndZone	-1200	1500	-11200	1500	432388.584	7005058.980	1336.234	3.720	0.963	-0.701
28-Jul-2018	MF	EndZone	-1200	1550	-11200	1550	432408.722	7005103.394	1342.282	3.720	0.963	-0.701
28-Jul-2018	MF	EndZone	-1200	1600	-11200	1600	432428.629	7005140.766	1349.457	3.720	0.963	-0.701
28-Jul-2018	MF	EndZone	-1200	1650	-11200	1650	432445.244	7005186.745	1359.073	3.720	0.963	-0.701
28-Jul-2018	AD	EndZone	-1200	1700	-11200	1700	432464.659	7005248.806	1375.354	3.720	0.963	-0.701
28-Jul-2018	MF	EndZone	-1200	1701	-11200	1701	432464.531	7005248.693	1375.327	3.720	0.963	-0.701
28-Jul-2018	AD	EndZone	-1200	1750	-11200	1750	432481.270	7005280.884	1383.927	3.720	0.963	-0.701
28-Jul-2018	AD	EndZone	-1200	1800	-11200	1800	432491.753	7005328.193	1396.877	3.720	0.963	-0.701
28-Jul-2018	AD	EndZone	-1200	1850	-11200	1850	432515.857	7005377.518	1418.383	3.720	0.963	-0.701
28-Jul-2018	AD	EndZone	-1200	1900	-11200	1900	432540.472	7005427.284	1434.375	3.720	0.963	-0.701
28-Jul-2018	AD	EndZone	-1200	1950	-11200	1950	432553.605	7005473.359	1459.734	3.720	0.963	-0.701
28-Jul-2018	AD	EndZone	-1200	2000	-11200	2000	432573.460	7005523.768	1489.724	3.720	0.963	-0.701
28-Jul-2018	AD	EndZone	-1200	2050	-11200	2050	432586.031	7005556.639	1507.183	3.720	0.963	-0.701
28-Jul-2018	AD	EndZone	-1200	2100	-11200	2100	432604.976	7005606.027	1537.770	3.720	0.963	-0.701
28-Jul-2018	AD	EndZone	-1200	2150	-11200	2150	432625.063	7005664.594	1576.589	3.720	0.963	-0.701
28-Jul-2018	AD	EndZone	-1200	2200	-11200	2200	432655.926	7005705.583	1604.927	3.720	0.963	-0.701
28-Jul-2018	AD	EndZone	-1200	2250	-11200	2250	432661.256	7005735.921	1630.825	3.720	0.963	-0.701
15-Aug-2018	JK	EndZone	-1100	950	-11100	950	432271.983	7004463.561	1275.683	3.720	0.963	-0.701
15-Aug-2018	JK	EndZone	-1100	1000	-11100	1000	432283.497	7004511.266	1280.995	3.720	0.963	-0.701
15-Aug-2018	JK	EndZone	-1100	1050	-11100	1050	432307.586	7004551.910	1291.706	3.720	0.963	-0.701
15-Aug-2018	JK	EndZone	-1100	1100	-11100	1100	432318.319	7004598.433	1293.218	3.720	0.963	-0.701
15-Aug-2018	JK	EndZone	-1100	1150	-11100	1150	432342.969	7004645.920	1294.909	3.720	0.963	-0.701
15-Aug-2018	JK	EndZone	-1100	1200	-11100	1200	432359.430	7004691.920	1297.355	3.720	0.963	-0.701
15-Aug-2018	JK	EndZone	-1100	1250	-11100	1250	432376.522	7004737.615	1300.388	3.720	0.963	-0.701
15-Aug-2018	JK	EndZone	-1100	1300	-11100	1300	432394.187	7004790.454	1302.720	3.720	0.963	-0.701
15-Aug-2018	JK	EndZone	-1100	1350	-11100	1350	432408.973	7004830.682	1305.096	3.720	0.963	-0.701
15-Aug-2018	JK	EndZone	-1100	1400	-11100	1400	432433.303	7004879.147	1309.487	3.720	0.963	-0.701
15-Aug-2018	JK	EndZone	-1100	1450	-11100	1450	432442.414	7004927.674	1324.517	3.720	0.963	-0.701
29-Jul-2018	TL	EndZone	-1000	0	-11000	0	432030.823	7003577.718	1431.593	3.720	0.963	-0.701
29-Jul-2018	TL	EndZone	-1000	50	-11000	50	432050.152	7003625.176	1429.338	3.720	0.963	-0.701
29-Jul-2018	TL	EndZone	-1000	100	-11000	100	432070.980	7003666.472	1431.361	3.720	0.963	-0.701
29-Jul-2018	TL	EndZone	-1000	150	-11000	150	432089.811	7003714.523	1417.868	3.720	0.963	-0.701
29-Jul-2018	TL	EndZone	-1000	200	-11000	200	432101.491	7003755.986	1401.479	3.720	0.963	-0.701
29-Jul-2018	TL	EndZone	-1000	250	-11000	250	432124.210	7003816.624	1376.341	3.720	0.963	-0.701
29-Jul-2018	TL	EndZone	-1000	300	-11000	300	432141.177	7003862.393	1362.384	3.720	0.963	-0.701
29-Jul-2018	TL	EndZone	-1000	350	-11000	350	432159.050	7003908.556	1349.681	3.720	0.963	-0.701
29-Jul-2018	TL	EndZone	-1000	400	-11000	400	432182.598	7003951.363	1336.644	3.720	0.963	-0.701
29-Jul-2018	TL	EndZone	-1000	450	-11000	450	432195.650	7003996.521	1323.542	3.720	0.963	-0.701
29-Jul-2018	TL	EndZone	-1000	500	-11000	500	432220.067	7004045.870	1288.414	3.720	0.963	-0.701
29-Jul-2018	TL	EndZone	-1000	550	-11000	550	432236.069	7004089.771	1264.113	3.720	0.963	-0.701
29-Jul-2018	TL	EndZone	-1000	600	-11000	600	432258.199	7004138.624	1239.078	3.720	0.963	-0.701
29-Jul-2018	TL	EndZone	-1000	650	-11000	650	432267.818	7004186.396	1222.889	3.720	0.963	-0.701
29-Jul-2018	TL	EndZone	-1000	700	-11000	700	432290.377	7004228.680	1223.586	3.720	0.963	-0.701
29-Jul-2018	TL	EndZone	-1000	750	-11000	750	432302.422	7004265.323	1224.281	3.720	0.963	-0.701
28-Jul-2018	MF	EndZone	-1000	800	-11000	800	432320.074	7004318.589	1244.829	3.720	0.963	-0.701
28-Jul-2018	MF	EndZone	-1000	850	-11000	850	432338.875	7004363.126	1259.536	3.720	0.963	-0.701
28-Jul-2018	MF	EndZone	-1000	900	-11000	900	432361.573	7004412.006	1274.996	3.720	0.963	-0.701
28-Jul-2018	MF	EndZone	-1000	950	-11000	950	432383.126	7004458.981	1286.077	3.720	0.963	-0.701
28-Jul-2018	MF	EndZone	-1000	1000	-11000	1000	432408.291	7004502.768	1293.847	3.720	0.963	-0.701
28-Jul-2018	MF	EndZone	-1000	1050	-11000	1050	432415.937	7004553.892	1297.273	3.720	0.963	-0.701
28-Jul-2018	MF	EndZone	-1000	1100	-11000	1100	432436.241	7004601.239	1300.764	3.720	0.963	-0.701
28-Jul-2018	MF	End										

28-Jul-2018	MF	EndZone	-1000	1200	-11000	1200	432464.983	7004696.217	1305.360	3.720	0.963	-0.701
28-Jul-2018	MF	EndZone	-1000	1250	-11000	1250	432487.146	7004746.440	1308.471	3.720	0.963	-0.701
28-Jul-2018	MF	EndZone	-1000	1300	-11000	1300	432498.318	7004787.567	1310.850	3.720	0.963	-0.701
28-Jul-2018	MF	EndZone	-1000	1350	-11000	1350	432525.468	7004839.751	1317.540	3.720	0.963	-0.701
28-Jul-2018	MF	EndZone	-1000	1400	-11000	1400	432543.453	7004885.314	1324.911	3.720	0.963	-0.701
28-Jul-2018	MF	EndZone	-1000	1450	-11000	1450	432553.925	7004930.999	1326.817	3.720	0.963	-0.701
28-Jul-2018	MF	EndZone	-1000	1500	-11000	1500	432572.134	7004973.063	1328.446	3.720	0.963	-0.701
28-Jul-2018	MF	EndZone	-1000	1550	-11000	1550	432595.485	7005021.451	1336.997	3.720	0.963	-0.701
28-Jul-2018	MF	EndZone	-1000	1600	-11000	1600	432613.152	7005066.397	1346.253	3.720	0.963	-0.701
28-Jul-2018	MF	EndZone	-1000	1650	-11000	1650	432634.444	7005115.246	1359.409	3.720	0.963	-0.701
28-Jul-2018	MF	EndZone	-1000	1700	-11000	1700	432652.115	7005165.026	1368.634	3.720	0.963	-0.701
28-Jul-2018	MF	EndZone	-1000	1750	-11000	1750	432665.950	7005209.592	1378.598	3.720	0.963	-0.701
28-Jul-2018	MF	EndZone	-1000	1800	-11000	1800	432684.246	7005259.251	1389.064	3.720	0.963	-0.701
26-Jul-2018	FG	EndZone	-1000	1850	-11000	1850	432703.337	7005304.100	1402.291	3.720	0.963	-0.701
26-Jul-2018	FG	EndZone	-1000	1900	-11000	1900	432724.136	7005346.969	1418.225	3.720	0.963	-0.701
26-Jul-2018	FG	EndZone	-1000	1950	-11000	1950	432736.571	7005390.880	1431.043	3.720	0.963	-0.701
26-Jul-2018	FG	EndZone	-1000	2000	-11000	2000	432758.032	7005444.017	1461.125	3.720	0.963	-0.701
26-Jul-2018	FG	EndZone	-1000	2050	-11000	2050	432776.416	7005492.400	1494.349	3.720	0.963	-0.701
26-Jul-2018	FG	EndZone	-1000	2100	-11000	2100	432792.180	7005531.497	1518.698	3.720	0.963	-0.701
26-Jul-2018	FG	EndZone	-1000	2150	-11000	2150	432811.180	7005581.915	1552.010	3.720	0.963	-0.701
26-Jul-2018	AH	EndZone	-1000	2200	-11000	2200	432830.028	7005625.377	1580.398	3.720	0.963	-0.701
26-Jul-2018	AH	EndZone	-1000	2250	-11000	2250	432848.106	7005677.010	1621.597	3.720	0.963	-0.701
18-Aug-2018	VVD	EndZone	-900	1150	-10900	1150	432552.970	7004632.280	1308.865	3.720	0.963	-0.701
18-Aug-2018	VVD	EndZone	-900	1200	-10900	1200	432574.957	7004676.532	1311.863	3.720	0.963	-0.701
18-Aug-2018	VVD	EndZone	-900	1250	-10900	1250	432588.834	7004729.088	1315.955	3.720	0.963	-0.701
18-Aug-2018	VVD	EndZone	-900	1300	-10900	1300	432599.780	7004772.661	1321.084	3.720	0.963	-0.701
18-Aug-2018	VVD	EndZone	-900	1350	-10900	1350	432615.875	7004816.433	1328.198	3.720	0.963	-0.701
18-Aug-2018	VVD	EndZone	-900	1400	-10900	1400	432634.525	7004868.315	1339.845	3.720	0.963	-0.701
18-Aug-2018	VVD	EndZone	-900	1450	-10900	1450	432662.026	7004912.436	1349.418	3.720	0.963	-0.701
18-Aug-2018	VVD	EndZone	-900	1500	-10900	1500	432674.943	7004955.553	1355.097	3.720	0.963	-0.701
18-Aug-2018	VVD	EndZone	-900	1550	-10900	1550	432701.037	7005012.131	1347.746	3.720	0.963	-0.701
18-Aug-2018	VVD	EndZone	-900	1600	-10900	1600	432711.038	7005053.979	1348.449	3.720	0.963	-0.701
18-Aug-2018	VVD	EndZone	-900	1650	-10900	1650	432731.962	7005109.136	1360.953	3.720	0.963	-0.701
18-Aug-2018	VVD	EndZone	-900	1700	-10900	1700	432746.690	7005149.927	1370.829	3.720	0.963	-0.701
18-Aug-2018	VVD	EndZone	-900	1750	-10900	1750	432768.506	7005192.569	1379.120	3.720	0.963	-0.701
18-Aug-2018	VVD	EndZone	-900	1800	-10900	1800	432782.283	7005240.363	1391.137	3.720	0.963	-0.701
18-Aug-2018	VVD	EndZone	-900	1850	-10900	1850	432806.412	7005280.160	1399.837	3.720	0.963	-0.701
18-Aug-2018	VVD	EndZone	-900	1900	-10900	1900	432821.808	7005334.411	1415.091	3.720	0.963	-0.701
28-Jul-2018	JK	EndZone	-800	0	-10800	0	432219.960	7003493.450	1463.985	3.720	0.963	-0.701
28-Jul-2018	JK	EndZone	-800	50	-10800	50	432241.059	7003542.295	1448.902	3.720	0.963	-0.701
28-Jul-2018	JK	EndZone	-800	100	-10800	100	432255.769	7003588.107	1428.067	3.720	0.963	-0.701
28-Jul-2018	JK	EndZone	-800	150	-10800	150	432274.254	7003635.372	1402.780	3.720	0.963	-0.701
28-Jul-2018	JK	EndZone	-800	200	-10800	200	432289.527	7003685.212	1388.382	3.720	0.963	-0.701
28-Jul-2018	JK	EndZone	-800	250	-10800	250	432303.529	7003730.452	1375.210	3.720	0.963	-0.701
28-Jul-2018	JK	EndZone	-800	300	-10800	300	432323.990	7003780.381	1361.656	3.720	0.963	-0.701
28-Jul-2018	JK	EndZone	-800	350	-10800	350	432346.752	7003829.168	1349.316	3.720	0.963	-0.701
28-Jul-2018	JK	EndZone	-800	400	-10800	400	432361.544	7003867.244	1340.631	3.720	0.963	-0.701
28-Jul-2018	JK	EndZone	-800	450	-10800	450	432377.663	7003916.442	1320.190	3.720	0.963	-0.701
28-Jul-2018	JK	EndZone	-800	500	-10800	500	432396.889	7003968.750	1295.837	3.720	0.963	-0.701
28-Jul-2018	JK	EndZone	-800	550	-10800	550	432416.527	7004012.460	1271.187	3.720	0.963	-0.701
28-Jul-2018	JK	EndZone	-800	600	-10800	600	432433.845	7004061.669	1250.044	3.720	0.963	-0.701
28-Jul-2018	JK	EndZone	-800	650	-10800	650	432455.584	7004103.397	1234.704	3.720	0.963	-0.701
28-Jul-2018	JK	EndZone	-800	700	-10800	700	432467.167	7004159.620	1229.062	3.720	0.963	-0.701
28-Jul-2018	JK	EndZone	-800	750	-10800	750	432482.658	7004198.768	1231.748	3.720	0.963	-0.701
28-Jul-2018	JK	EndZone	-800	800	-10800	800	432500.436	7004246.343	1238.079	3.720	0.963	-0.701
28-Jul-2018	JK	EndZone	-800	850	-10800	850	432528.055	7004292.759	1246.976	3.720	0.963	-0.701
28-Jul-2018	JK	EndZone	-800	900	-10800	900	432545.487	7004343.728	1279.778	3.720	0.963	-0.701
28-Jul-2018	JK	EndZone	-800	950	-10800	950	432564.927	7004383.934	1294.947	3.720	0.963	-0.701
28-Jul-2018	JK	EndZone	-800	1000	-10800	1000	432575.153	7004427.878	1299.854	3.720	0.963	-0.701
28-Jul-2018	JK	EndZone	-800	1050	-10800	1050	432596.418	7004479.386	1303.256	3.720	0.963	-0.701
28-Jul-2018	JK	EndZone	-800	1100	-10800	1100	432619.480	7004519.056	1306.857	3.720	0.963	-0.701
28-Jul-2018	JK	EndZone	-800	1150	-10800	1150	432635.630	7004573.319	1310.657	3.720	0.963	-0.701
28-Jul-2018	JK	EndZone	-800	1200	-10800	1200	432655.325	7004617.306	1313.743	3.720	0.963	-0.701
28-Jul-2018	JK	EndZone	-800	1250	-10800	1250	432672.512	7004659.196	1316.616	3.720	0.963	-0.701
28-Jul-2018	JK	EndZone	-800	1300	-10800	1300	432687.825	7004708.924	1321.664	3.720	0.963	-0.701
28-Jul-2018	JK	EndZone	-800	1350	-10800	1350	432707.649	7004757.685	1328.347	3.720	0.963	-0.701
28-Jul-2018	JK	EndZone	-800	1400	-10800	1400	432727.796	7004807.125	1337.399	3.720	0.963	-0.701
28-Jul-2018	JK	EndZone	-800	1450	-10800	1450	432741.869	7004849.894	1345.497	3.720	0.963	-0.701
28-Jul-2018	JK	EndZone	-800	1500	-10800	1500	432755.847	7004898.643	1353.320	3.720	0.963	-0.701
28-Jul-2018	JK	EndZone	-800	1550	-10800	1550	432773.246	7004943.362	1360.742	3.720	0.963	-0.701
28-Jul-2018	JK	EndZone	-800	1600	-10800	1600	432797.330	7004989.556	1366.753	3.720	0.963	-0.701
28-Jul-2018	JK	EndZone	-800	1650	-10800	1650	432813.889	7005036.704	1372.489	3.720	0.963	-0.701
28-Jul-2018	JK	EndZone	-800	1700	-10800	1700	432831.181	7005085.008	1363.697	3.720	0.963	-0.701
28-Jul-2018	JK	EndZone	-800	1750	-10800	1750	432852.017	7005127.359	1370.021	3.720	0.963	-0.701
28-Jul-2018	JK	EndZone	-800	1800	-10800	1800	432868.801	7005172.600	1378.250	3.720	0.963	-0.701
28-Jul-2018	JK	EndZone	-800	1850	-10800	1850	432886.463	7005225.286	1387.478	3.720	0.963	-0.701
26-Jul-2018	AH	EndZone	-800	1900	-10800	1900	432900.982	7005264.967	1397.127	3.720	0.963	-0.701
26-Jul-2018	AH	EndZone	-800	1950	-10800	1950	432917.551	7005320.132	1413.406	3.720	0.963	-0.701
26-Jul-2018	AH	EndZone	-800	2000	-10800	2000	432933.981	7005363.072	1430.695	3.720	0.963	-0.701
26-Jul-2018	AH	EndZone	-800	2050	-10800	2050	432956.230	7005411.899	1452.706	3.720	0.963	-0.701
26-Jul-2018	AH	EndZone	-800	2100	-10800	2100	432974.812	7005455.769	1475.726	3.720	0.963	-0.701
26-Jul-2018	AH	EndZone	-800	2150	-10800	2150	432994.052	7005501.431	1496.754	3.720	0.963	-0.701
26-Jul-2018	AH	EndZone	-800	2200	-10800	2200	433019.833	7005555.527	1516.157	3.720	0.963	-0.701
26-Jul-2018	AH	EndZone	-800	2250	-10800	2250	433032.399	7005592.186	1542.377	3.720	0.963	-0.701
26-Jul-2018	AH	EndZone	-800	2300	-10800	2300	433046.154	7005640.075	1579.227	3.720	0.963	-0.701
26-Jul-2018	AH	EndZone	-800	2350	-10800	2350	433066.054	7005686.219	1612.288	3.720	0.963	-0.701
18-Aug-2018	DW	EndZone	-700	1150	-10700	1150	432728.623	7004545.899	1312.432	3.720	0.963	-0.701
18-Aug-2018	NM	EndZone	-700	115								



18-Aug-2018	DW	EndZone	-700	1200	-10700	1200	432752.569	7004602.960	1315.950	3.720	0.963	-0.701
18-Aug-2018	NM	EndZone	-700	1201	-10700	1201	432752.647	7004602.969	1316.050	3.720	0.963	-0.701
18-Aug-2018	NM	EndZone	-700	1250	-10700	1250	432772.331	7004642.989	1319.113	3.720	0.963	-0.701
18-Aug-2018	DW	EndZone	-700	1251	-10700	1251	432772.393	7004643.014	1319.157	3.720	0.963	-0.701
18-Aug-2018	NM	EndZone	-700	1300	-10700	1300	432786.931	7004685.112	1323.640	3.720	0.963	-0.701
18-Aug-2018	DW	EndZone	-700	1301	-10700	1301	432787.070	7004685.238	1323.681	3.720	0.963	-0.701
18-Aug-2018	NM	EndZone	-700	1350	-10700	1350	432805.689	7004743.226	1328.442	3.720	0.963	-0.701
18-Aug-2018	DW	EndZone	-700	1351	-10700	1351	432804.141	7004739.175	1328.244	3.720	0.963	-0.701
18-Aug-2018	NM	EndZone	-700	1400	-10700	1400	432820.118	7004785.716	1340.332	3.720	0.963	-0.701
18-Aug-2018	DW	EndZone	-700	1401	-10700	1401	432820.175	7004785.840	1340.539	3.720	0.963	-0.701
18-Aug-2018	NM	EndZone	-700	1450	-10700	1450	432840.938	7004824.101	1350.540	3.720	0.963	-0.701
18-Aug-2018	DW	EndZone	-700	1451	-10700	1451	432840.799	7004824.059	1350.607	3.720	0.963	-0.701
18-Aug-2018	NM	EndZone	-700	1500	-10700	1500	432862.227	7004871.058	1358.957	3.720	0.963	-0.701
18-Aug-2018	DW	EndZone	-700	1501	-10700	1501	432863.512	7004872.176	1359.193	3.720	0.963	-0.701
18-Aug-2018	NM	EndZone	-700	1550	-10700	1550	432883.424	7004923.805	1366.851	3.720	0.963	-0.701
18-Aug-2018	NM	EndZone	-700	1600	-10700	1600	432912.505	7004975.136	1374.433	3.720	0.963	-0.701
18-Aug-2018	DW	EndZone	-700	1601	-10700	1601	432909.701	7004972.763	1373.798	3.720	0.963	-0.701
18-Aug-2018	VVD	EndZone	-700	1650	-10700	1650	432909.129	7005012.519	1380.307	3.720	0.963	-0.701
18-Aug-2018	VVD	EndZone	-700	1700	-10700	1700	432928.287	7005053.540	1385.876	3.720	0.963	-0.701
18-Aug-2018	VVD	EndZone	-700	1750	-10700	1750	432947.117	7005104.109	1389.372	3.720	0.963	-0.701
18-Aug-2018	VVD	EndZone	-700	1800	-10700	1800	432971.890	7005157.339	1383.375	3.720	0.963	-0.701
18-Aug-2018	VVD	EndZone	-700	1850	-10700	1850	432986.327	7005196.323	1388.984	3.720	0.963	-0.701
18-Aug-2018	VVD	EndZone	-700	1900	-10700	1900	433005.466	7005254.896	1398.695	3.720	0.963	-0.701
28-Jul-2018	TL	EndZone	-600	0	-10600	0	432405.162	7003419.323	1465.795	3.720	0.963	-0.701
28-Jul-2018	TL	EndZone	-600	50	-10600	50	432419.898	7003466.637	1449.339	3.720	0.963	-0.701
28-Jul-2018	TL	EndZone	-600	100	-10600	100	432433.846	7003513.613	1431.056	3.720	0.963	-0.701
28-Jul-2018	TL	EndZone	-600	150	-10600	150	432449.411	7003558.190	1403.979	3.720	0.963	-0.701
28-Jul-2018	TL	EndZone	-600	200	-10600	200	432467.477	7003603.222	1383.306	3.720	0.963	-0.701
28-Jul-2018	TL	EndZone	-600	250	-10600	250	432497.323	7003648.750	1367.359	3.720	0.963	-0.701
28-Jul-2018	TL	EndZone	-600	300	-10600	300	432513.102	7003708.143	1357.317	3.720	0.963	-0.701
28-Jul-2018	TL	EndZone	-600	350	-10600	350	432527.359	7003743.895	1348.199	3.720	0.963	-0.701
28-Jul-2018	TL	EndZone	-600	400	-10600	400	432549.468	7003793.459	1331.460	3.720	0.963	-0.701
28-Jul-2018	TL	EndZone	-600	450	-10600	450	432566.405	7003836.195	1310.331	3.720	0.963	-0.701
28-Jul-2018	TL	EndZone	-600	500	-10600	500	432594.418	7003880.556	1280.453	3.720	0.963	-0.701
28-Jul-2018	TL	EndZone	-600	550	-10600	550	432598.852	7003937.464	1263.399	3.720	0.963	-0.701
27-Jul-2018	AD	EndZone	-600	600	-10600	600	432611.256	7003980.967	1247.375	3.720	0.963	-0.701
27-Jul-2018	AD	EndZone	-600	650	-10600	650	432634.002	7004033.193	1233.940	3.720	0.963	-0.701
27-Jul-2018	AD	EndZone	-600	700	-10600	700	432646.177	7004071.914	1233.775	3.720	0.963	-0.701
27-Jul-2018	AD	EndZone	-600	750	-10600	750	432676.004	7004118.303	1233.313	3.720	0.963	-0.701
27-Jul-2018	AD	EndZone	-600	800	-10600	800	432697.571	7004176.414	1252.115	3.720	0.963	-0.701
27-Jul-2018	AD	EndZone	-600	850	-10600	850	432708.835	7004206.985	1246.407	3.720	0.963	-0.701
27-Jul-2018	AD	EndZone	-600	900	-10600	900	432733.546	7004238.039	1249.546	3.720	0.963	-0.701
27-Jul-2018	AD	EndZone	-600	950	-10600	950	432745.772	7004302.799	1259.149	3.720	0.963	-0.701
27-Jul-2018	AD	EndZone	-600	1000	-10600	1000	440823.764	7005769.182	1305.960	3.720	0.963	-0.701
27-Jul-2018	AD	EndZone	-600	1050	-10600	1050	432777.594	7004398.617	1295.101	3.720	0.963	-0.701
27-Jul-2018	AD	EndZone	-600	1100	-10600	1100	432799.459	7004441.947	1307.651	3.720	0.963	-0.701
27-Jul-2018	AD	EndZone	-600	1150	-10600	1150	432815.684	7004487.313	1310.290	3.720	0.963	-0.701
27-Jul-2018	TL	EndZone	-600	1200	-10600	1200	432831.841	7004542.979	1310.752	3.720	0.963	-0.701
27-Jul-2018	TL	EndZone	-600	1250	-10600	1250	432853.597	7004589.748	1313.577	3.720	0.963	-0.701
27-Jul-2018	TL	EndZone	-600	1300	-10600	1300	432873.620	7004628.883	1319.291	3.720	0.963	-0.701
27-Jul-2018	TL	EndZone	-600	1350	-10600	1350	432888.891	7004677.414	1326.823	3.720	0.963	-0.701
27-Jul-2018	TL	EndZone	-600	1400	-10600	1400	432907.811	7004726.503	1335.965	3.720	0.963	-0.701
27-Jul-2018	TL	EndZone	-600	1450	-10600	1450	432929.542	7004772.361	1348.736	3.720	0.963	-0.701
27-Jul-2018	TL	EndZone	-600	1500	-10600	1500	432949.466	7004816.945	1357.696	3.720	0.963	-0.701
27-Jul-2018	TL	EndZone	-600	1600	-10600	1600	432966.643	7004868.144	1365.739	3.720	0.963	-0.701
27-Jul-2018	TL	EndZone	-600	1650	-10600	1650	432995.762	7004952.552	1381.592	3.720	0.963	-0.701
27-Jul-2018	TL	EndZone	-600	1700	-10600	1700	433015.970	7005001.274	1390.548	3.720	0.963	-0.701
27-Jul-2018	TL	EndZone	-600	1750	-10600	1750	433029.435	7005043.872	1394.693	3.720	0.963	-0.701
26-Jul-2018	FG	EndZone	-600	1800	-10600	1800	433054.192	7005102.059	1401.603	3.720	0.963	-0.701
26-Jul-2018	FG	EndZone	-600	1850	-10600	1850	433072.485	7005139.772	1406.364	3.720	0.963	-0.701
26-Jul-2018	FG	EndZone	-600	1900	-10600	1900	433087.948	7005193.035	1408.511	3.720	0.963	-0.701
26-Jul-2018	FG	EndZone	-600	1950	-10600	1950	433105.795	7005237.349	1408.136	3.720	0.963	-0.701
26-Jul-2018	FG	EndZone	-600	2000	-10600	2000	433124.754	7005279.474	1411.081	3.720	0.963	-0.701
26-Jul-2018	FG	EndZone	-600	2050	-10600	2050	433144.971	7005329.328	1416.499	3.720	0.963	-0.701
26-Jul-2018	FG	EndZone	-600	2100	-10600	2100	433158.229	7005378.174	1422.578	3.720	0.963	-0.701
26-Jul-2018	FG	EndZone	-600	2150	-10600	2150	433180.550	7005429.871	1431.187	3.720	0.963	-0.701
26-Jul-2018	FG	EndZone	-600	2200	-10600	2200	433197.024	7005472.037	1439.594	3.720	0.963	-0.701
26-Jul-2018	FG	EndZone	-600	2250	-10600	2250	433222.514	7005517.643	1451.906	3.720	0.963	-0.701
26-Jul-2018	FG	EndZone	-600	2300	-10600	2300	433239.844	7005561.200	1474.458	3.720	0.963	-0.701
26-Jul-2018	FG	EndZone	-600	2350	-10600	2350	433249.016	7005609.425	1499.074	3.720	0.963	-0.701
26-Jul-2018	FG	EndZone	-600	2400	-10600	2400	433269.201	7005658.068	1514.319	3.720	0.963	-0.701
26-Jul-2018	FG	EndZone	-600	2450	-10600	2450	433284.151	7005705.090	1540.856	3.720	0.963	-0.701
19-Aug-2018	TL	EndZone	-500	1200	-10500	1200	432932.139	7004507.384	1308.039	3.720	0.963	-0.701
19-Aug-2018	TL	EndZone	-500	1250	-10500	1250	432929.718	7004557.183	1311.814	3.720	0.963	-0.701
19-Aug-2018	TL	EndZone	-500	1300	-10500	1300	432954.837	7004607.615	1320.077	3.720	0.963	-0.701
19-Aug-2018	TL	EndZone	-500	1350	-10500	1350	432975.309	7004646.378	1329.206	3.720	0.963	-0.701
19-Aug-2018	TL	EndZone	-500	1400	-10500	1400	433007.274	7004702.285	1338.704	3.720	0.963	-0.701
19-Aug-2018	TL	EndZone	-500	1450	-10500	1450	433015.810	7004735.937	1350.784	3.720	0.963	-0.701
19-Aug-2018	TL	EndZone	-500	1500	-10500	1500	433027.218	7004783.488	1359.366	3.720	0.963	-0.701
19-Aug-2018	TL	EndZone	-500	1550	-10500	1550	433044.457	7004829.249	1367.791	3.720	0.963	-0.701
19-Aug-2018	TL	EndZone	-500	1600	-10500	1600	433073.180	7004874.100	1375.258	3.720	0.963	-0.701
19-Aug-2018	TL	EndZone	-500	1650	-10500	1650	433079.303	7004922.273	1387.221	3.720	0.963	-0.701
19-Aug-2018	TL	EndZone	-500	1700	-10500	1700	433100.223	7004973.466	1396.724	3.720	0.963	-0.701
19-Aug-2018	TL	EndZone	-500	1750	-10500	1750	433130.612	7005012.943	1403.645	3.720	0.963	-0.701
19-Aug-2018	TL	EndZone	-500	1800	-10500	1800	433151.592	7005066.917	1410.926	3.720	0.963	-0.701
19-Aug-2018	TL	EndZone	-500	1850	-10500	1850	433174.561	7005111.682	1420.503	3.720	0.963	-0.701
19-Aug-2018	TL	EndZone	-500	1900	-10500	1900	433183.425	7005157.244	1424.970	3.720	0.963	-0.701
28-Jul-2018	TL	EndZone	-400	0	-10400	0	432					

28-Jul-2018	TL	EndZone	-400	50	-10400	50	432601.211	7003381.526	1442.933	3.720	0.963	-0.701
28-Jul-2018	TL	EndZone	-400	100	-10400	100	432623.019	7003437.477	1419.087	3.720	0.963	-0.701
28-Jul-2018	TL	EndZone	-400	150	-10400	150	432640.342	7003487.333	1395.690	3.720	0.963	-0.701
28-Jul-2018	TL	EndZone	-400	200	-10400	200	432651.481	7003528.587	1381.733	3.720	0.963	-0.701
28-Jul-2018	TL	EndZone	-400	250	-10400	250	432672.918	7003576.323	1362.125	3.720	0.963	-0.701
28-Jul-2018	TL	EndZone	-400	300	-10400	300	432700.188	7003616.288	1311.618	3.720	0.963	-0.701
28-Jul-2018	TL	EndZone	-400	350	-10400	350	432707.099	7003660.212	1290.393	3.720	0.963	-0.701
28-Jul-2018	TL	EndZone	-400	400	-10400	400	432729.366	7003713.567	1264.613	3.720	0.963	-0.701
28-Jul-2018	TL	EndZone	-400	450	-10400	450	432748.184	7003763.834	1242.410	3.720	0.963	-0.701
28-Jul-2018	TL	EndZone	-400	500	-10400	500	432761.650	7003811.765	1240.643	3.720	0.963	-0.701
28-Jul-2018	TL	EndZone	-400	550	-10400	550	432786.348	7003861.897	1239.589	3.720	0.963	-0.701
28-Jul-2018	TL	EndZone	-400	600	-10400	600	432797.691	7003904.189	1242.850	3.720	0.963	-0.701
28-Jul-2018	TL	EndZone	-400	650	-10400	650	432813.949	7003954.396	1251.665	3.720	0.963	-0.701
28-Jul-2018	TL	EndZone	-400	700	-10400	700	432843.498	7003994.871	1268.628	3.720	0.963	-0.701
28-Jul-2018	TL	EndZone	-400	750	-10400	750	432851.174	7004032.361	1277.363	3.720	0.963	-0.701
28-Jul-2018	TL	EndZone	-400	800	-10400	800	432874.078	7004079.307	1297.873	3.720	0.963	-0.701
28-Jul-2018	TL	EndZone	-400	801	-10400	801	432874.078	7004079.307	1297.873	3.720	0.963	-0.701
27-Jul-2018	AD	EndZone	-400	850	-10400	850	432885.755	7004122.506	1305.407	3.720	0.963	-0.701
27-Jul-2018	AD	EndZone	-400	900	-10400	900	432905.258	7004174.375	1301.819	3.720	0.963	-0.701
27-Jul-2018	AD	EndZone	-400	950	-10400	950	432926.904	7004221.479	1300.360	3.720	0.963	-0.701
27-Jul-2018	AD	EndZone	-400	1000	-10400	1000	432948.180	7004264.100	1298.410	3.720	0.963	-0.701
28-Jul-2018	TL	EndZone	-400	1050	-10400	1050	432967.499	7004314.566	1279.506	3.720	0.963	-0.701
28-Jul-2018	TL	EndZone	-400	1100	-10400	1100	432974.145	7004365.888	1291.123	3.720	0.963	-0.701
27-Jul-2018	AD	EndZone	-400	1101	-10400	1101	432974.229	7004365.659	1291.124	3.720	0.963	-0.701
28-Jul-2018	TL	EndZone	-400	1150	-10400	1150	433014.432	7004420.351	1301.894	3.720	0.963	-0.701
27-Jul-2018	TL	EndZone	-400	1200	-10400	1200	433014.881	7004460.492	1305.451	3.720	0.963	-0.701
27-Jul-2018	TL	EndZone	-400	1250	-10400	1250	433035.350	7004503.664	1311.000	3.720	0.963	-0.701
27-Jul-2018	TL	EndZone	-400	1300	-10400	1300	433051.162	7004555.697	1317.398	3.720	0.963	-0.701
27-Jul-2018	TL	EndZone	-400	1350	-10400	1350	433070.146	7004593.064	1324.867	3.720	0.963	-0.701
27-Jul-2018	TL	EndZone	-400	1400	-10400	1400	433093.528	7004645.554	1336.105	3.720	0.963	-0.701
27-Jul-2018	TL	EndZone	-400	1450	-10400	1450	433109.139	7004693.322	1351.694	3.720	0.963	-0.701
27-Jul-2018	TL	EndZone	-400	1500	-10400	1500	433130.136	7004739.370	1360.787	3.720	0.963	-0.701
27-Jul-2018	TL	EndZone	-400	1501	-10400	1501	433130.136	7004739.370	1360.787	3.720	0.963	-0.701
27-Jul-2018	TL	EndZone	-400	1550	-10400	1550	433140.139	7004779.954	1367.435	3.720	0.963	-0.701
27-Jul-2018	TL	EndZone	-400	1600	-10400	1600	433161.112	7004834.622	1379.824	3.720	0.963	-0.701
27-Jul-2018	TL	EndZone	-400	1650	-10400	1650	433173.124	7004882.373	1390.375	3.720	0.963	-0.701
27-Jul-2018	TL	EndZone	-400	1700	-10400	1700	433192.346	7004929.300	1401.903	3.720	0.963	-0.701
26-Jul-2018	FG	EndZone	-400	1750	-10400	1750	433220.102	7004975.330	1412.317	3.720	0.963	-0.701
26-Jul-2018	FG	EndZone	-400	1800	-10400	1800	433239.084	7005014.981	1421.204	3.720	0.963	-0.701
26-Jul-2018	FG	EndZone	-400	1850	-10400	1850	433248.999	7005065.138	1431.043	3.720	0.963	-0.701
26-Jul-2018	FG	EndZone	-400	1900	-10400	1900	433278.017	7005115.239	1443.368	3.720	0.963	-0.701
26-Jul-2018	FG	EndZone	-400	1950	-10400	1950	433288.487	7005160.205	1447.464	3.720	0.963	-0.701
26-Jul-2018	FG	EndZone	-400	2000	-10400	2000	433306.198	7005212.090	1452.556	3.720	0.963	-0.701
26-Jul-2018	FG	EndZone	-400	2050	-10400	2050	433325.542	7005249.387	1457.945	3.720	0.963	-0.701
26-Jul-2018	FG	EndZone	-400	2100	-10400	2100	433336.694	7005298.035	1457.052	3.720	0.963	-0.701
26-Jul-2018	FG	EndZone	-400	2150	-10400	2150	433366.763	7005346.007	1463.526	3.720	0.963	-0.701
26-Jul-2018	FG	EndZone	-400	2200	-10400	2200	433378.218	7005386.661	1463.348	3.720	0.963	-0.701
26-Jul-2018	FG	EndZone	-400	2250	-10400	2250	433391.158	7005437.441	1463.142	3.720	0.963	-0.701
26-Jul-2018	FG	EndZone	-400	2300	-10400	2300	433419.159	7005484.334	1470.207	3.720	0.963	-0.701
26-Jul-2018	FG	EndZone	-400	2350	-10400	2350	433430.762	7005524.805	1467.049	3.720	0.963	-0.701
26-Jul-2018	FG	EndZone	-400	2400	-10400	2400	433457.294	7005572.310	1468.345	3.720	0.963	-0.701
26-Jul-2018	FG	EndZone	-400	2450	-10400	2450	433466.530	7005628.465	1475.005	3.720	0.963	-0.701
19-Aug-2018	TL	EndZone	-300	1250	-10300	1250	433124.594	7004466.644	1310.771	3.720	0.963	-0.701
19-Aug-2018	TL	EndZone	-300	1300	-10300	1300	433152.524	7004517.698	1316.626	3.720	0.963	-0.701
19-Aug-2018	TL	EndZone	-300	1350	-10300	1350	433165.616	7004566.749	1324.819	3.720	0.963	-0.701
19-Aug-2018	TL	EndZone	-300	1400	-10300	1400	433190.049	7004617.285	1340.707	3.720	0.963	-0.701
18-Aug-2018	DW	EndZone	-300	1450	-10300	1450	433202.766	7004667.712	1355.469	3.720	0.963	-0.701
18-Aug-2018	DW	EndZone	-300	1500	-10300	1500	433220.146	7004701.026	1360.635	3.720	0.963	-0.701
19-Aug-2018	DW	EndZone	-300	1550	-10300	1550	433232.831	7004756.840	1371.051	3.720	0.963	-0.701
19-Aug-2018	DW	EndZone	-300	1600	-10300	1600	433253.149	7004798.869	1383.215	3.720	0.963	-0.701
19-Aug-2018	DW	EndZone	-300	1650	-10300	1650	433267.024	7004840.446	1394.178	3.720	0.963	-0.701
19-Aug-2018	TL	EndZone	-300	1651	-10300	1651	433266.593	7004840.513	1394.160	3.720	0.963	-0.701
19-Aug-2018	TL	EndZone	-300	1700	-10300	1700	433287.299	7004883.262	1405.004	3.720	0.963	-0.701
19-Aug-2018	TL	EndZone	-300	1750	-10300	1750	433306.882	7004937.929	1417.720	3.720	0.963	-0.701
19-Aug-2018	TL	EndZone	-300	1800	-10300	1800	433329.297	7004981.585	1431.350	3.720	0.963	-0.701
19-Aug-2018	TL	EndZone	-300	1850	-10300	1850	433349.150	7005026.446	1449.051	3.720	0.963	-0.701
27-Jul-2018	MF	EndZone	-200	0	-10200	0	432765.256	7003254.421	1462.743	3.720	0.963	-0.701
27-Jul-2018	MF	EndZone	-200	50	-10200	50	432785.099	7003303.795	1441.399	3.720	0.963	-0.701
27-Jul-2018	MF	EndZone	-200	100	-10200	100	432808.393	7003344.662	1419.140	3.720	0.963	-0.701
27-Jul-2018	MF	EndZone	-200	150	-10200	150	432814.092	7003398.433	1390.243	3.720	0.963	-0.701
27-Jul-2018	MF	EndZone	-200	200	-10200	200	432846.427	7003437.214	1371.282	3.720	0.963	-0.701
27-Jul-2018	MF	EndZone	-200	250	-10200	250	432866.838	7003477.112	1337.739	3.720	0.963	-0.701
27-Jul-2018	MF	EndZone	-200	300	-10200	300	432871.955	7003534.774	1287.856	3.720	0.963	-0.701
27-Jul-2018	MF	EndZone	-200	350	-10200	350	432893.761	7003584.455	1263.918	3.720	0.963	-0.701
27-Jul-2018	MF	EndZone	-200	400	-10200	400	432911.246	7003628.875	1249.410	3.720	0.963	-0.701
27-Jul-2018	MF	EndZone	-200	450	-10200	450	432928.453	7003678.725	1251.182	3.720	0.963	-0.701
27-Jul-2018	MF	EndZone	-200	500	-10200	500	432947.530	7003723.276	1261.339	3.720	0.963	-0.701
27-Jul-2018	MF	EndZone	-200	550	-10200	550	432958.592	7003763.274	1275.503	3.720	0.963	-0.701
27-Jul-2018	MF	EndZone	-200	600	-10200	600	432976.536	7003821.669	1246.410	3.720	0.963	-0.701
27-Jul-2018	MF	EndZone	-200	650	-10200	650	433000.838	7003860.348	1249.167	3.720	0.963	-0.701
28-Jul-2018	TL	EndZone	-200	700	-10200	700	433016.461	7003918.031	1310.976	3.720	0.963	-0.701
28-Jul-2018	TL	EndZone	-200	750	-10200	750	433037.985	7003954.919	1311.343	3.720	0.963	-0.701
28-Jul-2018	TL	EndZone	-200	800	-10200	800	433053.611	7004002.566	1311.047	3.720	0.963	-0.701
28-Jul-2018	TL	EndZone	-200	850	-10200	850	433074.151	7004047.230	1309.969	3.720	0.963	-0.701
27-Jul-2018	AD	EndZone	-200	900	-10200	900	433101.170	7004094.149	1307.383	3.720	0.963	-0.701
27-Jul-2018	AD	EndZone	-200	950	-10200	950	433110.043	7004148.443	1304.240	3.720	0.963	-0.701
27-Jul-2018	AD	EndZone	-200	1000	-10200	1000	433134.920	7004194.262	1302.733	3.720	0.963	-0.701
27-Jul-2018	JK	EndZone	-200	1050	-10200	1050	433147.778	7004238.394	1298.797			

27-Jul-2018	JK	EndZone	-200	1100	-10200	1100	433171.870	7004283.800	1294.932	3.720	0.963	-0.701
27-Jul-2018	JK	EndZone	-200	1150	-10200	1150	433184.336	7004325.235	1298.606	3.720	0.963	-0.701
27-Jul-2018	JK	EndZone	-200	1200	-10200	1200	433197.289	7004372.786	1302.280	3.720	0.963	-0.701
27-Jul-2018	JK	EndZone	-200	1250	-10200	1250	433214.919	7004419.995	1305.759	3.720	0.963	-0.701
27-Jul-2018	JK	EndZone	-200	1300	-10200	1300	433234.993	7004464.911	1312.414	3.720	0.963	-0.701
27-Jul-2018	JK	EndZone	-200	1350	-10200	1350	433253.709	7004510.357	1322.639	3.720	0.963	-0.701
27-Jul-2018	JK	EndZone	-200	1400	-10200	1400	433268.062	7004564.007	1335.714	3.720	0.963	-0.701
27-Jul-2018	JK	EndZone	-200	1450	-10200	1450	433289.058	7004605.112	1350.950	3.720	0.963	-0.701
27-Jul-2018	JK	EndZone	-200	1500	-10200	1500	433315.677	7004656.349	1360.042	3.720	0.963	-0.701
27-Jul-2018	JK	EndZone	-200	1550	-10200	1550	433326.807	7004702.182	1368.392	3.720	0.963	-0.701
27-Jul-2018	JK	EndZone	-200	1600	-10200	1600	433341.609	7004746.571	1380.070	3.720	0.963	-0.701
26-Jul-2018	FG	EndZone	-200	1650	-10200	1650	433365.568	7004793.755	1395.343	3.720	0.963	-0.701
26-Jul-2018	FG	EndZone	-200	1700	-10200	1700	433380.252	7004840.084	1408.862	3.720	0.963	-0.701
26-Jul-2018	FG	EndZone	-200	1750	-10200	1750	433397.475	7004889.343	1422.370	3.720	0.963	-0.701
26-Jul-2018	FG	EndZone	-200	1800	-10200	1800	433419.819	7004934.075	1439.798	3.720	0.963	-0.701
26-Jul-2018	FG	EndZone	-200	1850	-10200	1850	433438.892	7004980.116	1461.861	3.720	0.963	-0.701
26-Jul-2018	FG	EndZone	-200	1900	-10200	1900	433453.497	7005028.511	1484.116	3.720	0.963	-0.701
26-Jul-2018	FG	EndZone	-200	1950	-10200	1950	433473.406	7005076.494	1491.502	3.720	0.963	-0.701
26-Jul-2018	FG	EndZone	-200	2000	-10200	2000	433489.807	7005122.379	1498.189	3.720	0.963	-0.701
26-Jul-2018	FG	EndZone	-200	2050	-10200	2050	433510.509	7005167.888	1518.692	3.720	0.963	-0.701
26-Jul-2018	FG	EndZone	-200	2100	-10200	2100	433524.438	7005214.983	1540.506	3.720	0.963	-0.701
26-Jul-2018	FG	EndZone	-200	2150	-10200	2150	433538.522	7005263.297	1539.876	3.720	0.963	-0.701
26-Jul-2018	FG	EndZone	-200	2200	-10200	2200	433557.007	7005311.584	1540.126	3.720	0.963	-0.701
26-Jul-2018	FG	EndZone	-200	2250	-10200	2250	433574.003	7005357.030	1532.981	3.720	0.963	-0.701
26-Jul-2018	FG	EndZone	-200	2300	-10200	2300	433598.178	7005400.526	1530.001	3.720	0.963	-0.701
26-Jul-2018	FG	EndZone	-200	2350	-10200	2350	433616.674	7005446.771	1528.088	3.720	0.963	-0.701
26-Jul-2018	FG	EndZone	-200	2400	-10200	2400	433635.007	7005495.749	1521.591	3.720	0.963	-0.701
26-Jul-2018	FG	EndZone	-200	2450	-10200	2450	433654.818	7005531.225	1528.376	3.720	0.963	-0.701
27-Jul-2018	MF	EndZone	0	1	-10000	1	432950.766	7003182.388	1432.760	3.720	0.963	-0.701
27-Jul-2018	MF	EndZone	0	50	-10000	50	432965.487	7003219.817	1416.871	3.720	0.963	-0.701
27-Jul-2018	MF	EndZone	0	100	-10000	100	432982.316	7003271.456	1397.861	3.720	0.963	-0.701
27-Jul-2018	MF	EndZone	0	150	-10000	150	433007.094	7003314.259	1371.864	3.720	0.963	-0.701
27-Jul-2018	MF	EndZone	0	200	-10000	200	433021.598	7003364.303	1360.098	3.720	0.963	-0.701
27-Jul-2018	MF	EndZone	0	250	-10000	250	433040.488	7003413.213	1341.974	3.720	0.963	-0.701
27-Jul-2018	MF	EndZone	0	300	-10000	300	433059.932	7003459.032	1331.379	3.720	0.963	-0.701
27-Jul-2018	MF	EndZone	0	350	-10000	350	433085.267	7003501.916	1311.859	3.720	0.963	-0.701
27-Jul-2018	MF	EndZone	0	400	-10000	400	433100.418	7003547.794	1281.542	3.720	0.963	-0.701
27-Jul-2018	MF	EndZone	0	450	-10000	450	433119.855	7003592.833	1256.766	3.720	0.963	-0.701
27-Jul-2018	MF	EndZone	0	500	-10000	500	433130.343	7003645.501	1251.300	3.720	0.963	-0.701
27-Jul-2018	MF	EndZone	0	550	-10000	550	433147.206	7003691.064	1260.395	3.720	0.963	-0.701
27-Jul-2018	MF	EndZone	0	600	-10000	600	433165.638	7003737.733	1278.830	3.720	0.963	-0.701
27-Jul-2018	MF	EndZone	0	650	-10000	650	433186.109	7003790.619	1311.849	3.720	0.963	-0.701
27-Jul-2018	MF	EndZone	0	700	-10000	700	433199.300	7003832.163	1312.626	3.720	0.963	-0.701
27-Jul-2018	MF	EndZone	0	750	-10000	750	433218.805	7003878.851	1310.976	3.720	0.963	-0.701
27-Jul-2018	MF	EndZone	0	800	-10000	800	433235.706	7003925.148	1308.142	3.720	0.963	-0.701
27-Jul-2018	MF	EndZone	0	850	-10000	850	433257.567	7003967.029	1305.024	3.720	0.963	-0.701
27-Jul-2018	MF	EndZone	0	900	-10000	900	433275.603	7004013.598	1302.879	3.720	0.963	-0.701
27-Jul-2018	MF	EndZone	0	950	-10000	950	433293.895	7004069.559	1301.302	3.720	0.963	-0.701
27-Jul-2018	MF	EndZone	0	1000	-10000	1000	433309.253	7004112.739	1299.764	3.720	0.963	-0.701
27-Jul-2018	JK	EndZone	0	1050	-10000	1050	433328.865	7004157.447	1299.107	3.720	0.963	-0.701
27-Jul-2018	MF	EndZone	0	1051	-10000	1051	433328.475	7004156.568	1299.203	3.720	0.963	-0.701
27-Jul-2018	JK	EndZone	0	1100	-10000	1100	433344.576	7004208.339	1299.222	3.720	0.963	-0.701
27-Jul-2018	JK	EndZone	0	1150	-10000	1150	433366.356	7004250.602	1300.582	3.720	0.963	-0.701
27-Jul-2018	JK	EndZone	0	1200	-10000	1200	433383.070	7004295.760	1304.962	3.720	0.963	-0.701
27-Jul-2018	JK	EndZone	0	1250	-10000	1250	433404.063	7004339.276	1307.443	3.720	0.963	-0.701
27-Jul-2018	JK	EndZone	0	1300	-10000	1300	433425.206	7004389.449	1312.719	3.720	0.963	-0.701
27-Jul-2018	JK	EndZone	0	1350	-10000	1350	433443.331	7004435.869	1323.328	3.720	0.963	-0.701
27-Jul-2018	JK	EndZone	0	1400	-10000	1400	433460.072	7004486.140	1339.966	3.720	0.963	-0.701
27-Jul-2018	JK	EndZone	0	1450	-10000	1450	433473.000	7004533.338	1350.050	3.720	0.963	-0.701
27-Jul-2018	JK	EndZone	0	1500	-10000	1500	433486.491	7004580.262	1358.818	3.720	0.963	-0.701
27-Jul-2018	JK	EndZone	0	1550	-10000	1550	433509.728	7004624.010	1375.592	3.720	0.963	-0.701
25-Jul-2018	FG	EndZone	0	1600	-10000	1600	433531.698	7004666.904	1386.377	3.720	0.963	-0.701
25-Jul-2018	FG	EndZone	0	1650	-10000	1650	433547.729	7004714.298	1400.340	3.720	0.963	-0.701
25-Jul-2018	FG	EndZone	0	1700	-10000	1700	433570.204	7004766.757	1417.576	3.720	0.963	-0.701
25-Jul-2018	FG	EndZone	0	1750	-10000	1750	433582.371	7004802.614	1426.943	3.720	0.963	-0.701
25-Jul-2018	FG	EndZone	0	1800	-10000	1800	433599.337	7004855.363	1440.789	3.720	0.963	-0.701
25-Jul-2018	FG	EndZone	0	1850	-10000	1850	433620.421	7004900.397	1463.070	3.720	0.963	-0.701
25-Jul-2018	FG	EndZone	0	1900	-10000	1900	433635.792	7004944.369	1491.547	3.720	0.963	-0.701
25-Jul-2018	FG	EndZone	0	1950	-10000	1950	433652.997	7004995.749	1523.141	3.720	0.963	-0.701
25-Jul-2018	FG	EndZone	0	2000	-10000	2000	433668.909	7005044.039	1549.153	3.720	0.963	-0.701
25-Jul-2018	FG	EndZone	0	2050	-10000	2050	433690.885	7005088.402	1574.417	3.720	0.963	-0.701
26-Jul-2018	FG	EndZone	0	2100	-10000	2100	433712.759	7005135.459	1597.843	3.720	0.963	-0.701
26-Jul-2018	FG	EndZone	0	2150	-10000	2150	433729.751	7005180.481	1615.044	3.720	0.963	-0.701
26-Jul-2018	FG	EndZone	0	2200	-10000	2200	433750.799	7005228.097	1637.585	3.720	0.963	-0.701
26-Jul-2018	FG	EndZone	0	2250	-10000	2250	433764.399	7005273.588	1638.488	3.720	0.963	-0.701
26-Jul-2018	FG	EndZone	0	2300	-10000	2300	433784.672	7005325.796	1637.847	3.720	0.963	-0.701
26-Jul-2018	FG	EndZone	0	2350	-10000	2350	433803.070	7005368.655	1636.181	3.720	0.963	-0.701
26-Jul-2018	FG	EndZone	0	2400	-10000	2400	433821.008	7005416.032	1629.433	3.720	0.963	-0.701
26-Jul-2018	FG	EndZone	0	2450	-10000	2450	433837.304	7005455.600	1617.043	3.720	0.963	-0.701
5-Aug-2018	JK	EndZone	200	0	-9800	0	433133.910	7003097.368	1369.045	3.720	0.963	-0.701
5-Aug-2018	JK	EndZone	200	50	-9800	50	433152.304	7003139.233	1357.910	3.720	0.963	-0.701
5-Aug-2018	JK	EndZone	200	100	-9800	100	433164.508	7003180.087	1350.289	3.720	0.963	-0.701
5-Aug-2018	JK	EndZone	200	150	-9800	150	433184.307	7003232.381	1340.202	3.720	0.963	-0.701
5-Aug-2018	JK	EndZone	200	200	-9800	200	433198.540	7003279.504	1332.788	3.720	0.963	-0.701
5-Aug-2018	JK	EndZone	200	250	-9800	250	433216.003	7003320.444	1328.324	3.720	0.963	-0.701
5-Aug-2018	JK	EndZone	200	300	-9800	300	433245.433	7003370.655	1322.425	3.720	0.963	-0.701
5-Aug-2018	JK	EndZone	200	350	-9800	350	433256.335	7003419.650	1296.991	3.720	0.963	-0.701
5-Aug-2018	JK	EndZone	200	400	-9800	400	433276.381	7003466.257	1271.392	3.720	0.963	-0.701

5-Aug-2018	JK	EndZone	200	450	-9800	450	433293.520	7003512.655	1255.072	3.720	0.963	-0.701
5-Aug-2018	JK	EndZone	200	500	-9800	500	433312.945	7003558.216	1260.027	3.720	0.963	-0.701
5-Aug-2018	JK	EndZone	200	550	-9800	550	433335.250	7003602.492	1294.163	3.720	0.963	-0.701
5-Aug-2018	JK	EndZone	200	600	-9800	600	433355.963	7003642.734	1307.819	3.720	0.963	-0.701
5-Aug-2018	JK	EndZone	200	650	-9800	650	433365.839	7003693.565	1306.976	3.720	0.963	-0.701
5-Aug-2018	JK	EndZone	200	700	-9800	700	433386.356	7003737.954	1303.762	3.720	0.963	-0.701
5-Aug-2018	JK	EndZone	200	750	-9800	750	433399.782	7003788.840	1301.474	3.720	0.963	-0.701
5-Aug-2018	JK	EndZone	200	800	-9800	800	433404.547	7003821.408	1300.615	3.720	0.963	-0.701
4-Aug-2018	BK	EndZone	200	850	-9800	850	433434.881	7003881.646	1300.415	3.720	0.963	-0.701
4-Aug-2018	BK	EndZone	200	900	-9800	900	433455.423	7003927.945	1300.540	3.720	0.963	-0.701
4-Aug-2018	BK	EndZone	200	950	-9800	950	433487.937	7003970.959	1301.351	3.720	0.963	-0.701
4-Aug-2018	BK	EndZone	200	1000	-9800	1000	433493.597	7004020.946	1303.502	3.720	0.963	-0.701
4-Aug-2018	BK	EndZone	200	1050	-9800	1050	433506.984	7004057.117	1302.931	3.720	0.963	-0.701
4-Aug-2018	BK	EndZone	200	1100	-9800	1100	433521.961	7004119.135	1303.706	3.720	0.963	-0.701
4-Aug-2018	BK	EndZone	200	1150	-9800	1150	433546.370	7004163.548	1305.068	3.720	0.963	-0.701
4-Aug-2018	BK	EndZone	200	1200	-9800	1200	433560.710	7004203.800	1306.138	3.720	0.963	-0.701
4-Aug-2018	BK	EndZone	200	1250	-9800	1250	433582.809	7004260.446	1308.485	3.720	0.963	-0.701
4-Aug-2018	BK	EndZone	200	1300	-9800	1300	433601.919	7004306.455	1314.101	3.720	0.963	-0.701
4-Aug-2018	BK	EndZone	200	1350	-9800	1350	433616.314	7004349.721	1324.613	3.720	0.963	-0.701
4-Aug-2018	BK	EndZone	200	1400	-9800	1400	433636.922	7004391.931	1337.950	3.720	0.963	-0.701
4-Aug-2018	BK	EndZone	200	1450	-9800	1450	433657.027	7004441.893	1350.203	3.720	0.963	-0.701
4-Aug-2018	BK	EndZone	200	1500	-9800	1500	433668.444	7004493.969	1363.133	3.720	0.963	-0.701
4-Aug-2018	BK	EndZone	200	1550	-9800	1550	433691.037	7004537.663	1380.321	3.720	0.963	-0.701
4-Aug-2018	TL	EndZone	200	1600	-9800	1600	433715.596	7004590.148	1397.622	3.720	0.963	-0.701
4-Aug-2018	TL	EndZone	200	1650	-9800	1650	433738.192	7004635.832	1415.536	3.720	0.963	-0.701
4-Aug-2018	TL	EndZone	200	1700	-9800	1700	433743.099	7004671.455	1431.367	3.720	0.963	-0.701
4-Aug-2018	TL	EndZone	200	1750	-9800	1750	433768.476	7004734.962	1454.447	3.720	0.963	-0.701
4-Aug-2018	TL	EndZone	200	1800	-9800	1800	433789.049	7004772.772	1465.104	3.720	0.963	-0.701
4-Aug-2018	TL	EndZone	200	1850	-9800	1850	433804.098	7004819.538	1486.195	3.720	0.963	-0.701
4-Aug-2018	TL	EndZone	200	1900	-9800	1900	433822.810	7004868.980	1515.005	3.720	0.963	-0.701
4-Aug-2018	TL	EndZone	200	1950	-9800	1950	433829.259	7004900.728	1528.566	3.720	0.963	-0.701
4-Aug-2018	TL	EndZone	200	2000	-9800	2000	433854.724	7004959.000	1560.061	3.720	0.963	-0.701
4-Aug-2018	TL	EndZone	200	2050	-9800	2050	433866.604	7004999.823	1586.982	3.720	0.963	-0.701
4-Aug-2018	TL	EndZone	200	2100	-9800	2100	433890.415	7005057.363	1625.917	3.720	0.963	-0.701
4-Aug-2018	TL	EndZone	200	2150	-9800	2150	433906.439	7005100.852	1652.691	3.720	0.963	-0.701
4-Aug-2018	TL	EndZone	200	2200	-9800	2200	433931.583	7005143.730	1679.051	3.720	0.963	-0.701
4-Aug-2018	TL	EndZone	200	2250	-9800	2250	433950.944	7005186.080	1714.012	3.720	0.963	-0.701
4-Aug-2018	TL	EndZone	200	2300	-9800	2300	433970.694	7005245.846	1748.478	3.720	0.963	-0.701
4-Aug-2018	TL	EndZone	200	2350	-9800	2350	433986.464	7005276.015	1769.886	3.720	0.963	-0.701
4-Aug-2018	TL	EndZone	200	2400	-9800	2400	434008.870	7005328.248	1778.820	3.720	0.963	-0.701
4-Aug-2018	TL	EndZone	200	2450	-9800	2450	434007.504	7005368.632	1754.938	3.720	0.963	-0.701
5-Aug-2018	TL	EndZone	400	0	-9600	0	433319.218	7003007.022	1332.187	3.720	0.963	-0.701
5-Aug-2018	TL	EndZone	400	50	-9600	50	433350.644	7003043.473	1326.364	3.720	0.963	-0.701
5-Aug-2018	TL	EndZone	400	100	-9600	100	433343.706	7003094.496	1323.441	3.720	0.963	-0.701
5-Aug-2018	TL	EndZone	400	200	-9600	200	433372.556	7003177.261	1319.580	3.720	0.963	-0.701
5-Aug-2018	TL	EndZone	400	250	-9600	250	433394.480	7003239.109	1313.192	3.720	0.963	-0.701
5-Aug-2018	TL	EndZone	400	300	-9600	300	433423.071	7003286.170	1301.176	3.720	0.963	-0.701
5-Aug-2018	TL	EndZone	400	350	-9600	350	433442.214	7003328.696	1278.379	3.720	0.963	-0.701
5-Aug-2018	TL	EndZone	400	400	-9600	400	433465.731	7003383.181	1261.850	3.720	0.963	-0.701
5-Aug-2018	TL	EndZone	400	450	-9600	450	433472.140	7003427.080	1260.071	3.720	0.963	-0.701
5-Aug-2018	TL	EndZone	400	500	-9600	500	433470.792	7003472.921	1258.632	3.720	0.963	-0.701
5-Aug-2018	TL	EndZone	400	550	-9600	550	433516.809	7003519.284	1262.772	3.720	0.963	-0.701
5-Aug-2018	TL	EndZone	400	600	-9600	600	433528.576	7003568.499	1288.661	3.720	0.963	-0.701
5-Aug-2018	TL	EndZone	400	650	-9600	650	433546.693	7003611.391	1298.923	3.720	0.963	-0.701
5-Aug-2018	TL	EndZone	400	700	-9600	700	433565.473	7003657.915	1296.372	3.720	0.963	-0.701
4-Aug-2018	BK	EndZone	400	750	-9600	750	433584.381	7003698.956	1298.307	3.720	0.963	-0.701
4-Aug-2018	BK	EndZone	400	800	-9600	800	433604.439	7003748.732	1301.387	3.720	0.963	-0.701
4-Aug-2018	BK	EndZone	400	801	-9600	801	433604.439	7003748.732	1301.387	3.720	0.963	-0.701
4-Aug-2018	BK	EndZone	400	850	-9600	850	433614.562	7003796.469	1302.409	3.720	0.963	-0.701
4-Aug-2018	BK	EndZone	400	900	-9600	900	433638.063	7003840.825	1302.276	3.720	0.963	-0.701
4-Aug-2018	BK	EndZone	400	950	-9600	950	433655.116	7003893.167	1302.875	3.720	0.963	-0.701
4-Aug-2018	BK	EndZone	400	1000	-9600	1000	433669.376	7003935.712	1302.625	3.720	0.963	-0.701
4-Aug-2018	BK	EndZone	400	1050	-9600	1050	433686.003	7003985.534	1304.450	3.720	0.963	-0.701
4-Aug-2018	BK	EndZone	400	1100	-9600	1100	433712.246	7004036.228	1305.662	3.720	0.963	-0.701
4-Aug-2018	BK	EndZone	400	1150	-9600	1150	433723.862	7004077.444	1306.619	3.720	0.963	-0.701
4-Aug-2018	BK	EndZone	400	1200	-9600	1200	433745.099	7004121.605	1307.987	3.720	0.963	-0.701
4-Aug-2018	BK	EndZone	400	1250	-9600	1250	433760.109	7004172.734	1311.512	3.720	0.963	-0.701
4-Aug-2018	BK	EndZone	400	1300	-9600	1300	433776.543	7004215.465	1317.800	3.720	0.963	-0.701
4-Aug-2018	BK	EndZone	400	1350	-9600	1350	433800.237	7004259.878	1330.395	3.720	0.963	-0.701
4-Aug-2018	BK	EndZone	400	1400	-9600	1400	433815.539	7004306.918	1343.010	3.720	0.963	-0.701
5-Aug-2018	TL	EndZone	400	1450	-9600	1450	433837.493	7004359.066	1356.293	3.720	0.963	-0.701
4-Aug-2018	FG	EndZone	400	1500	-9600	1500	433853.406	7004405.754	1369.794	3.720	0.963	-0.701
4-Aug-2018	FG	EndZone	400	1501	-9600	1501	433853.406	7004405.754	1369.794	3.720	0.963	-0.701
4-Aug-2018	TL	EndZone	400	1550	-9600	1550	433859.708	7004454.997	1384.093	3.720	0.963	-0.701
4-Aug-2018	TL	EndZone	400	1600	-9600	1600	433885.061	7004495.358	1397.996	3.720	0.963	-0.701
4-Aug-2018	TL	EndZone	400	1650	-9600	1650	433897.143	7004542.773	1417.689	3.720	0.963	-0.701
4-Aug-2018	TL	EndZone	400	1700	-9600	1700	433922.153	7004589.445	1444.513	3.720	0.963	-0.701
4-Aug-2018	TL	EndZone	400	1750	-9600	1750	433945.323	7004633.252	1466.962	3.720	0.963	-0.701
4-Aug-2018	TL	EndZone	400	1800	-9600	1800	433954.988	7004680.965	1487.153	3.720	0.963	-0.701
4-Aug-2018	TL	EndZone	400	1850	-9600	1850	433981.063	7004727.731	1509.932	3.720	0.963	-0.701
4-Aug-2018	TL	EndZone	400	1900	-9600	1900	434000.107	7004776.226	1540.064	3.720	0.963	-0.701
4-Aug-2018	TL	EndZone	400	1950	-9600	1950	434006.826	7004816.357	1562.732	3.720	0.963	-0.701
4-Aug-2018	TL	EndZone	400	2000	-9600	2000	434025.352	7004865.905	1583.899	3.720	0.963	-0.701
4-Aug-2018	TL	EndZone	400	2050	-9600	2050	434052.023	7004910.104	1608.396	3.720	0.963	-0.701
4-Aug-2018	TL	EndZone	400	2100	-9600	2100	434075.367	7004964.168	1636.551	3.720	0.963	-0.701
4-Aug-2018	TL	EndZone	400	2150	-9600	2150	434092.450	7005012.748	1663.487	3.720	0.963	-0.701
4-Aug-2018	TL	EndZone	400	2200	-9600	2200	434111.557	7005054.604	1689.852	3.720	0.963	-0.701
4-Aug-2018	TL	EndZone	400	2250	-9600	2250	434126.615	7005102.783	1717.360	3.720	0.963	-0.701

4-Aug-2018	TL	EndZone	400	2300	-9600	2300	434146.236	7005146.871	1751.565	3.720	0.963	-0.701
4-Aug-2018	TL	EndZone	400	2350	-9600	2350	434162.548	7005193.311	1780.791	3.720	0.963	-0.701
4-Aug-2018	TL	EndZone	400	2400	-9600	2400	434174.596	7005236.369	1807.443	3.720	0.963	-0.701
4-Aug-2018	TL	EndZone	400	2450	-9600	2450	434193.132	7005282.108	1782.419	3.720	0.963	-0.701
5-Aug-2018	JK	EndZone	600	0	-9400	0	433482.296	7002923.116	1291.754	3.720	0.963	-0.701
5-Aug-2018	JK	EndZone	600	50	-9400	50	433508.712	7002964.246	1280.200	3.720	0.963	-0.701
5-Aug-2018	JK	EndZone	600	100	-9400	100	433531.664	7003004.272	1286.344	3.720	0.963	-0.701
5-Aug-2018	JK	EndZone	600	150	-9400	150	433561.700	7003056.273	1309.989	3.720	0.963	-0.701
5-Aug-2018	JK	EndZone	600	200	-9400	200	433568.504	7003105.915	1303.062	3.720	0.963	-0.701
5-Aug-2018	BK	EndZone	600	250	-9400	250	433584.385	7003164.674	1289.945	3.720	0.963	-0.701
5-Aug-2018	BK	EndZone	600	300	-9400	300	433598.433	7003202.761	1279.311	3.720	0.963	-0.701
5-Aug-2018	BK	EndZone	600	350	-9400	350	433619.740	7003255.375	1302.732	3.720	0.963	-0.701
5-Aug-2018	BK	EndZone	600	400	-9400	400	433636.686	7003301.307	1314.721	3.720	0.963	-0.701
5-Aug-2018	BK	EndZone	600	450	-9400	450	433655.274	7003349.841	1294.037	3.720	0.963	-0.701
5-Aug-2018	BK	EndZone	600	500	-9400	500	433682.086	7003390.889	1275.641	3.720	0.963	-0.701
5-Aug-2018	BK	EndZone	600	550	-9400	550	433703.235	7003431.151	1262.935	3.720	0.963	-0.701
5-Aug-2018	BK	EndZone	600	600	-9400	600	433717.557	7003480.867	1262.574	3.720	0.963	-0.701
5-Aug-2018	BK	EndZone	600	650	-9400	650	433722.371	7003520.689	1262.760	3.720	0.963	-0.701
5-Aug-2018	FG	EndZone	600	700	-9400	700	433747.181	7003578.301	1264.534	3.720	0.963	-0.701
5-Aug-2018	FG	EndZone	600	750	-9400	750	433765.463	7003618.286	1266.298	3.720	0.963	-0.701
5-Aug-2018	FG	EndZone	600	800	-9400	800	433787.669	7003669.561	1278.738	3.720	0.963	-0.701
5-Aug-2018	FG	EndZone	600	850	-9400	850	433807.827	7003712.368	1289.843	3.720	0.963	-0.701
5-Aug-2018	FG	EndZone	600	900	-9400	900	433821.716	7003754.440	1295.691	3.720	0.963	-0.701
5-Aug-2018	FG	EndZone	600	950	-9400	950	433837.186	7003814.890	1300.435	3.720	0.963	-0.701
5-Aug-2018	FG	EndZone	600	1000	-9400	1000	433858.480	7003855.856	1302.376	3.720	0.963	-0.701
5-Aug-2018	FG	EndZone	600	1050	-9400	1050	433874.508	7003904.702	1304.593	3.720	0.963	-0.701
5-Aug-2018	FG	EndZone	600	1100	-9400	1100	433891.259	7003946.229	1307.995	3.720	0.963	-0.701
5-Aug-2018	FG	EndZone	600	1150	-9400	1150	433908.914	7003997.387	1310.727	3.720	0.963	-0.701
5-Aug-2018	FG	EndZone	600	1200	-9400	1200	433931.338	7004041.075	1316.243	3.720	0.963	-0.701
5-Aug-2018	FG	EndZone	600	1250	-9400	1250	433943.853	7004091.504	1320.235	3.720	0.963	-0.701
5-Aug-2018	FG	EndZone	600	1300	-9400	1300	433968.209	7004135.672	1329.749	3.720	0.963	-0.701
5-Aug-2018	FG	EndZone	600	1350	-9400	1350	433986.742	7004178.066	1343.342	3.720	0.963	-0.701
5-Aug-2018	FG	EndZone	600	1400	-9400	1400	434002.556	7004233.373	1355.181	3.720	0.963	-0.701
6-Aug-2018	TL	EndZone	600	1450	-9400	1450	434023.900	7004272.329	1361.288	3.720	0.963	-0.701
6-Aug-2018	TL	EndZone	600	1500	-9400	1500	434040.048	7004319.921	1374.729	3.720	0.963	-0.701
6-Aug-2018	TL	EndZone	600	1550	-9400	1550	434063.387	7004367.439	1392.181	3.720	0.963	-0.701
6-Aug-2018	TL	EndZone	600	1600	-9400	1600	434081.537	7004416.601	1407.786	3.720	0.963	-0.701
6-Aug-2018	TL	EndZone	600	1650	-9400	1650	434095.551	7004471.944	1437.044	3.720	0.963	-0.701
6-Aug-2018	TL	EndZone	600	1700	-9400	1700	434106.087	7004515.270	1466.396	3.720	0.963	-0.701
6-Aug-2018	TL	EndZone	600	1750	-9400	1750	434121.449	7004554.336	1489.892	3.720	0.963	-0.701
6-Aug-2018	TL	EndZone	600	1800	-9400	1800	434142.848	7004610.963	1520.385	3.720	0.963	-0.701
6-Aug-2018	TL	EndZone	600	1850	-9400	1850	434165.740	7004650.547	1542.299	3.720	0.963	-0.701
6-Aug-2018	TL	EndZone	600	1900	-9400	1900	434180.294	7004699.522	1562.773	3.720	0.963	-0.701
6-Aug-2018	TL	EndZone	600	1950	-9400	1950	434198.574	7004742.537	1581.380	3.720	0.963	-0.701
6-Aug-2018	TL	EndZone	600	2000	-9400	2000	434217.203	7004794.694	1606.644	3.720	0.963	-0.701
6-Aug-2018	TL	EndZone	600	2050	-9400	2050	434233.178	7004828.792	1624.176	3.720	0.963	-0.701
6-Aug-2018	TL	EndZone	600	2100	-9400	2100	434254.999	7004881.232	1656.402	3.720	0.963	-0.701
6-Aug-2018	TL	EndZone	600	2150	-9400	2150	434268.792	7004930.687	1687.939	3.720	0.963	-0.701
4-Aug-2018	FG	EndZone	600	2200	-9400	2200	434285.189	7004974.967	1722.317	3.720	0.963	-0.701
4-Aug-2018	FG	EndZone	600	2250	-9400	2250	434308.236	7005020.901	1754.805	3.720	0.963	-0.701
4-Aug-2018	FG	EndZone	600	2300	-9400	2300	434324.491	7005066.050	1788.700	3.720	0.963	-0.701
4-Aug-2018	FG	EndZone	600	2350	-9400	2350	434342.951	7005116.672	1825.797	3.720	0.963	-0.701
4-Aug-2018	FG	EndZone	600	2400	-9400	2400	434361.351	7005160.836	1857.337	3.720	0.963	-0.701
4-Aug-2018	FG	EndZone	600	2450	-9400	2450	434380.168	7005207.036	1888.495	3.720	0.963	-0.701
5-Aug-2018	BK	EndZone	800	0	-9200	0	433676.849	7002831.797	1337.851	3.720	0.963	-0.701
5-Aug-2018	BK	EndZone	800	50	-9200	50	433702.606	7002889.773	1337.069	3.720	0.963	-0.701
5-Aug-2018	BK	EndZone	800	100	-9200	100	433717.964	7002937.410	1334.824	3.720	0.963	-0.701
5-Aug-2018	BK	EndZone	800	150	-9200	150	433734.871	7002981.544	1331.647	3.720	0.963	-0.701
5-Aug-2018	BK	EndZone	800	200	-9200	200	433755.363	7003025.071	1327.312	3.720	0.963	-0.701
5-Aug-2018	BK	EndZone	800	250	-9200	250	433760.356	7003064.747	1320.935	3.720	0.963	-0.701
5-Aug-2018	BK	EndZone	800	300	-9200	300	433785.498	7003121.569	1319.671	3.720	0.963	-0.701
5-Aug-2018	BK	EndZone	800	350	-9200	350	433804.717	7003171.866	1317.362	3.720	0.963	-0.701
5-Aug-2018	BK	EndZone	800	400	-9200	400	433829.216	7003217.778	1320.111	3.720	0.963	-0.701
5-Aug-2018	BK	EndZone	800	450	-9200	450	433846.512	7003262.852	1322.851	3.720	0.963	-0.701
5-Aug-2018	BK	EndZone	800	500	-9200	500	433869.406	7003300.444	1310.417	3.720	0.963	-0.701
5-Aug-2018	FG	EndZone	800	550	-9200	550	433875.444	7003357.137	1302.939	3.720	0.963	-0.701
5-Aug-2018	FG	EndZone	800	600	-9200	600	433896.848	7003402.356	1301.249	3.720	0.963	-0.701
5-Aug-2018	FG	EndZone	800	650	-9200	650	433911.600	7003451.337	1300.308	3.720	0.963	-0.701
5-Aug-2018	FG	EndZone	800	700	-9200	700	433929.840	7003497.961	1278.128	3.720	0.963	-0.701
5-Aug-2018	FG	EndZone	800	750	-9200	750	433946.899	7003540.073	1273.226	3.720	0.963	-0.701
5-Aug-2018	FG	EndZone	800	800	-9200	800	433967.866	7003589.985	1267.766	3.720	0.963	-0.701
5-Aug-2018	FG	EndZone	800	850	-9200	850	433984.567	7003637.775	1276.073	3.720	0.963	-0.701
5-Aug-2018	FG	EndZone	800	900	-9200	900	434002.421	7003679.799	1292.886	3.720	0.963	-0.701
5-Aug-2018	FG	EndZone	800	950	-9200	950	434027.213	7003737.348	1305.918	3.720	0.963	-0.701
5-Aug-2018	FG	EndZone	800	1000	-9200	1000	434038.876	7003774.025	1307.537	3.720	0.963	-0.701
5-Aug-2018	FG	EndZone	800	1050	-9200	1050	434055.020	7003820.314	1310.151	3.720	0.963	-0.701
5-Aug-2018	FG	EndZone	800	1100	-9200	1100	434081.519	7003874.265	1317.090	3.720	0.963	-0.701
5-Aug-2018	FG	EndZone	800	1150	-9200	1150	434091.209	7003916.515	1324.522	3.720	0.963	-0.701
5-Aug-2018	FG	EndZone	800	1200	-9200	1200	434110.429	7003960.870	1328.998	3.720	0.963	-0.701
5-Aug-2018	FG	EndZone	800	1250	-9200	1250	434127.882	7004008.605	1335.956	3.720	0.963	-0.701
5-Aug-2018	FG	EndZone	800	1300	-9200	1300	434144.452	7004056.750	1342.007	3.720	0.963	-0.701
6-Aug-2018	TL	EndZone	800	1350	-9200	1350	434164.218	7004101.389	1355.200	3.720	0.963	-0.701
6-Aug-2018	TL	EndZone	800	1400	-9200	1400	434186.184	7004142.336	1366.399	3.720	0.963	-0.701
6-Aug-2018	TL	EndZone	800	1450	-9200	1450	434199.323	7004197.761	1376.547	3.720	0.963	-0.701
6-Aug-2018	TL	EndZone	800	1500	-9200	1500	434220.571	7004234.814	1386.427	3.720	0.963	-0.701
6-Aug-2018	TL	EndZone	800	1550	-9200	1550	434233.361	7004282.929	1398.016	3.720	0.963	-0.701
6-Aug-2018	TL	EndZone	800	1600	-9200	1600	434244.793	7004338.547	1416.114	3.720	0.963	-0.701
6-Aug-2018	TL	EndZone	800	1650	-9200	1650	434278.872	7004384.405	1442.705	3.720	0.963	-0.701



6-Aug-2018	TL	EndZone	800	1700	-9200	1700	434294.995	7004434.619	1474.488	3.720	0.963	-0.701
6-Aug-2018	TL	EndZone	800	1750	-9200	1750	434309.619	7004474.387	1498.758	3.720	0.963	-0.701
6-Aug-2018	TL	EndZone	800	1800	-9200	1800	434327.445	7004526.931	1526.237	3.720	0.963	-0.701
6-Aug-2018	TL	EndZone	800	1850	-9200	1850	434346.392	7004565.437	1550.463	3.720	0.963	-0.701
6-Aug-2018	TL	EndZone	800	1900	-9200	1900	434365.044	7004611.583	1574.362	3.720	0.963	-0.701
6-Aug-2018	TL	EndZone	800	1950	-9200	1950	434376.167	7004664.963	1613.956	3.720	0.963	-0.701
4-Aug-2018	FG	EndZone	800	2000	-9200	2000	434397.063	7004708.122	1641.267	3.720	0.963	-0.701
4-Aug-2018	FG	EndZone	800	2050	-9200	2050	434417.156	7004756.449	1674.904	3.720	0.963	-0.701
4-Aug-2018	FG	EndZone	800	2100	-9200	2100	434434.825	7004802.192	1718.338	3.720	0.963	-0.701
4-Aug-2018	FG	EndZone	800	2150	-9200	2150	434453.855	7004851.832	1757.116	3.720	0.963	-0.701
4-Aug-2018	FG	EndZone	800	2200	-9200	2200	434473.308	7004892.635	1787.504	3.720	0.963	-0.701
4-Aug-2018	FG	EndZone	800	2250	-9200	2250	434484.868	7004944.979	1808.789	3.720	0.963	-0.701
4-Aug-2018	FG	EndZone	800	2300	-9200	2300	434507.983	7004992.450	1825.138	3.720	0.963	-0.701
4-Aug-2018	FG	EndZone	800	2350	-9200	2350	434528.595	7005035.828	1842.273	3.720	0.963	-0.701
4-Aug-2018	FG	EndZone	800	2400	-9200	2400	434547.082	7005082.017	1869.086	3.720	0.963	-0.701
4-Aug-2018	FG	EndZone	800	2450	-9200	2450	434562.477	7005129.583	1899.135	3.720	0.963	-0.701
7-Aug-2018	BK	EndZone	1000	0	-9000	0	433861.687	7002768.007	1368.970	3.720	0.963	-0.701
7-Aug-2018	BK	EndZone	1000	50	-9000	50	433880.504	7002823.544	1360.992	3.720	0.963	-0.701
7-Aug-2018	BK	EndZone	1000	100	-9000	100	433892.647	7002853.362	1356.244	3.720	0.963	-0.701
7-Aug-2018	BK	EndZone	1000	150	-9000	150	433916.839	7002918.378	1346.579	3.720	0.963	-0.701
8-Aug-2018	BK	EndZone	1000	200	-9000	200	433931.394	7002958.393	1339.307	3.720	0.963	-0.701
8-Aug-2018	BK	EndZone	1000	250	-9000	250	433954.805	7002993.643	1345.572	3.720	0.963	-0.701
8-Aug-2018	BK	EndZone	1000	300	-9000	300	433976.975	7003044.503	1349.283	3.720	0.963	-0.701
8-Aug-2018	BK	EndZone	1000	350	-9000	350	433988.377	7003093.666	1330.632	3.720	0.963	-0.701
8-Aug-2018	BK	EndZone	1000	400	-9000	400	434009.870	7003141.347	1322.687	3.720	0.963	-0.701
8-Aug-2018	BK	EndZone	1000	450	-9000	450	434030.143	7003188.538	1322.306	3.720	0.963	-0.701
8-Aug-2018	BK	EndZone	1000	500	-9000	500	434045.687	7003239.131	1311.426	3.720	0.963	-0.701
8-Aug-2018	BK	EndZone	1000	550	-9000	550	434048.859	7003282.517	1318.009	3.720	0.963	-0.701
8-Aug-2018	BK	EndZone	1000	600	-9000	600	434083.414	7003327.898	1323.513	3.720	0.963	-0.701
8-Aug-2018	BK	EndZone	1000	650	-9000	650	434089.535	7003370.176	1311.599	3.720	0.963	-0.701
8-Aug-2018	BK	EndZone	1000	700	-9000	700	434115.332	7003424.629	1309.112	3.720	0.963	-0.701
8-Aug-2018	BK	EndZone	1000	750	-9000	750	434129.400	7003463.375	1303.388	3.720	0.963	-0.701
8-Aug-2018	BK	EndZone	1000	800	-9000	800	434152.880	7003511.443	1301.309	3.720	0.963	-0.701
8-Aug-2018	BK	EndZone	1000	850	-9000	850	434172.650	7003564.526	1289.969	3.720	0.963	-0.701
8-Aug-2018	BK	EndZone	1000	900	-9000	900	434185.533	7003610.287	1268.023	3.720	0.963	-0.701
8-Aug-2018	BK	EndZone	1000	950	-9000	950	434201.174	7003660.207	1284.831	3.720	0.963	-0.701
8-Aug-2018	BK	EndZone	1000	1000	-9000	1000	434217.494	7003707.392	1316.886	3.720	0.963	-0.701
6-Aug-2018	BK	EndZone	1000	1050	-9000	1050	434243.526	7003742.178	1322.995	3.720	0.963	-0.701
6-Aug-2018	BK	EndZone	1000	1100	-9000	1100	434265.605	7003791.496	1331.251	3.720	0.963	-0.701
6-Aug-2018	BK	EndZone	1000	1150	-9000	1150	434277.246	7003836.475	1337.337	3.720	0.963	-0.701
6-Aug-2018	BK	EndZone	1000	1200	-9000	1200	434289.183	7003890.717	1353.392	3.720	0.963	-0.701
6-Aug-2018	JK	EndZone	1000	1250	-9000	1250	434313.507	7003937.651	1357.091	3.720	0.963	-0.701
6-Aug-2018	JK	EndZone	1000	1300	-9000	1300	434333.668	7003981.906	1362.622	3.720	0.963	-0.701
6-Aug-2018	JK	EndZone	1000	1350	-9000	1350	434346.192	7004016.441	1365.039	3.720	0.963	-0.701
6-Aug-2018	JK	EndZone	1000	1400	-9000	1400	434365.936	7004073.165	1377.456	3.720	0.963	-0.701
6-Aug-2018	JK	EndZone	1000	1450	-9000	1450	434382.084	7004114.023	1387.028	3.720	0.963	-0.701
6-Aug-2018	JK	EndZone	1000	1500	-9000	1500	434400.523	7004157.669	1399.843	3.720	0.963	-0.701
6-Aug-2018	JK	EndZone	1000	1550	-9000	1550	434423.794	7004204.051	1416.699	3.720	0.963	-0.701
6-Aug-2018	JK	EndZone	1000	1600	-9000	1600	434437.405	7004257.455	1433.055	3.720	0.963	-0.701
6-Aug-2018	JK	EndZone	1000	1650	-9000	1650	434458.331	7004300.225	1449.220	3.720	0.963	-0.701
6-Aug-2018	JK	EndZone	1000	1700	-9000	1700	434474.715	7004344.246	1463.990	3.720	0.963	-0.701
6-Aug-2018	JK	EndZone	1000	1750	-9000	1750	434493.915	7004394.628	1483.521	3.720	0.963	-0.701
6-Aug-2018	JK	EndZone	1000	1800	-9000	1800	434513.043	7004443.056	1504.269	3.720	0.963	-0.701
6-Aug-2018	JK	EndZone	1000	1850	-9000	1850	434530.517	7004486.633	1525.193	3.720	0.963	-0.701
6-Aug-2018	JK	EndZone	1000	1900	-9000	1900	434545.291	7004532.055	1546.349	3.720	0.963	-0.701
6-Aug-2018	JK	EndZone	1000	1950	-9000	1950	434561.940	7004583.051	1571.635	3.720	0.963	-0.701
6-Aug-2018	JK	EndZone	1000	2000	-9000	2000	434578.242	7004627.712	1592.353	3.720	0.963	-0.701
6-Aug-2018	JK	EndZone	1000	2050	-9000	2050	434596.015	7004673.944	1612.806	3.720	0.963	-0.701
6-Aug-2018	JK	EndZone	1000	2100	-9000	2100	434626.284	7004718.438	1643.601	3.720	0.963	-0.701
6-Aug-2018	JK	EndZone	1000	2150	-9000	2150	434638.503	7004761.940	1667.445	3.720	0.963	-0.701
6-Aug-2018	JK	EndZone	1000	2200	-9000	2200	434653.064	7004808.312	1692.173	3.720	0.963	-0.701
6-Aug-2018	JK	EndZone	1000	2250	-9000	2250	434675.505	7004860.952	1729.348	3.720	0.963	-0.701
6-Aug-2018	JK	EndZone	1000	2300	-9000	2300	434687.039	7004912.127	1754.457	3.720	0.963	-0.701
6-Aug-2018	JK	EndZone	1000	2350	-9000	2350	434711.323	7004954.515	1788.358	3.720	0.963	-0.701
6-Aug-2018	JK	EndZone	1000	2400	-9000	2400	434723.248	7005002.254	1814.802	3.720	0.963	-0.701
6-Aug-2018	JK	EndZone	1000	2450	-9000	2450	434737.447	7005049.070	1844.029	3.720	0.963	-0.701
7-Aug-2018	BK	EndZone	1200	0	-8800	0	434042.457	7002683.218	1411.836	3.720	0.963	-0.701
7-Aug-2018	BK	EndZone	1200	50	-8800	50	434061.692	7002735.270	1403.891	3.720	0.963	-0.701
7-Aug-2018	BK	EndZone	1200	100	-8800	100	434077.567	7002780.732	1395.349	3.720	0.963	-0.701
7-Aug-2018	BK	EndZone	1200	150	-8800	150	434088.120	7002820.810	1383.391	3.720	0.963	-0.701
7-Aug-2018	BK	EndZone	1200	200	-8800	200	434106.804	7002875.283	1374.431	3.720	0.963	-0.701
7-Aug-2018	BK	EndZone	1200	250	-8800	250	434134.397	7002920.531	1364.053	3.720	0.963	-0.701
7-Aug-2018	BK	EndZone	1200	300	-8800	300	434155.550	7002958.116	1355.596	3.720	0.963	-0.701
7-Aug-2018	BK	EndZone	1200	350	-8800	350	434168.433	7003016.032	1342.654	3.720	0.963	-0.701
7-Aug-2018	BK	EndZone	1200	400	-8800	400	434190.073	7003055.844	1330.858	3.720	0.963	-0.701
7-Aug-2018	BK	EndZone	1200	450	-8800	450	434198.002	7003098.205	1320.247	3.720	0.963	-0.701
7-Aug-2018	BK	EndZone	1200	500	-8800	500	434226.869	7003151.634	1333.394	3.720	0.963	-0.701
7-Aug-2018	BK	EndZone	1200	550	-8800	550	434240.523	7003196.721	1331.951	3.720	0.963	-0.701
7-Aug-2018	BK	EndZone	1200	600	-8800	600	434260.266	7003243.912	1332.672	3.720	0.963	-0.701
7-Aug-2018	BK	EndZone	1200	650	-8800	650	434277.466	7003287.584	1332.618	3.720	0.963	-0.701
7-Aug-2018	BK	EndZone	1200	700	-8800	700	434291.762	7003339.083	1326.487	3.720	0.963	-0.701
7-Aug-2018	BK	EndZone	1200	750	-8800	750	434318.392	7003383.760	1320.395	3.720	0.963	-0.701
7-Aug-2018	BK	EndZone	1200	800	-8800	800	434333.197	7003428.945	1312.200	3.720	0.963	-0.701
7-Aug-2018	BK	EndZone	1200	850	-8800	850	434348.041	7003476.902	1283.506	3.720	0.963	-0.701
6-Aug-2018	BK	EndZone	1200	900	-8800	900	434374.892	7003520.095	1280.135	3.720	0.963	-0.701
6-Aug-2018	BK	EndZone	1200	950	-8800	950	434387.572	7003570.514	1297.895	3.720	0.963	-0.701
6-Aug-2018	BK	EndZone	1200	1000	-8800	1000	434412.124	7003617.236	1312.213	3.720	0.963	-0.701
6-Aug-2018	FG	EndZone	1200	1050	-8800	1050	434421.997	7003661.412	1325.527	3.720	0.963	-0.701

6-Aug-2018	FG	EndZone	1200	1100	-8800	1100	434442.115	7003707.485	1334.604	3.720	0.963	-0.701
6-Aug-2018	FG	EndZone	1200	1150	-8800	1150	434459.849	7003756.015	1348.433	3.720	0.963	-0.701
6-Aug-2018	FG	EndZone	1200	1200	-8800	1200	434479.419	7003805.126	1362.605	3.720	0.963	-0.701
6-Aug-2018	FG	EndZone	1200	1250	-8800	1250	434495.507	7003848.099	1370.854	3.720	0.963	-0.701
6-Aug-2018	FG	EndZone	1200	1300	-8800	1300	434512.433	7003897.236	1379.189	3.720	0.963	-0.701
6-Aug-2018	FG	EndZone	1200	1350	-8800	1350	434530.020	7003944.988	1386.233	3.720	0.963	-0.701
6-Aug-2018	FG	EndZone	1200	1400	-8800	1400	434550.204	7003993.230	1390.524	3.720	0.963	-0.701
6-Aug-2018	FG	EndZone	1200	1450	-8800	1450	434567.507	7004036.680	1397.911	3.720	0.963	-0.701
6-Aug-2018	FG	EndZone	1200	1500	-8800	1500	434583.201	7004082.981	1405.578	3.720	0.963	-0.701
6-Aug-2018	FG	EndZone	1200	1550	-8800	1550	434599.944	7004128.154	1416.774	3.720	0.963	-0.701
6-Aug-2018	FG	EndZone	1200	1600	-8800	1600	434624.602	7004176.990	1429.664	3.720	0.963	-0.701
6-Aug-2018	FG	EndZone	1200	1650	-8800	1650	434645.286	7004224.152	1442.054	3.720	0.963	-0.701
6-Aug-2018	FG	EndZone	1200	1700	-8800	1700	434655.632	7004271.166	1461.393	3.720	0.963	-0.701
6-Aug-2018	JK	EndZone	1200	1750	-8800	1750	434684.184	7004317.899	1483.550	3.720	0.963	-0.701
6-Aug-2018	JK	EndZone	1200	1800	-8800	1800	434691.633	7004359.891	1504.015	3.720	0.963	-0.701
6-Aug-2018	JK	EndZone	1200	1850	-8800	1850	434711.723	7004409.204	1530.225	3.720	0.963	-0.701
6-Aug-2018	JK	EndZone	1200	1900	-8800	1900	434735.501	7004452.464	1557.683	3.720	0.963	-0.701
6-Aug-2018	JK	EndZone	1200	1950	-8800	1950	434742.587	7004506.262	1588.846	3.720	0.963	-0.701
6-Aug-2018	JK	EndZone	1200	2000	-8800	2000	434767.371	7004552.311	1609.178	3.720	0.963	-0.701
6-Aug-2018	JK	EndZone	1200	2050	-8800	2050	434781.278	7004604.724	1628.187	3.720	0.963	-0.701
6-Aug-2018	JK	EndZone	1200	2100	-8800	2100	434801.377	7004647.029	1650.661	3.720	0.963	-0.701
6-Aug-2018	JK	EndZone	1200	2150	-8800	2150	434819.002	7004685.730	1672.407	3.720	0.963	-0.701
6-Aug-2018	JK	EndZone	1200	2200	-8800	2200	434835.650	7004736.866	1703.866	3.720	0.963	-0.701
6-Aug-2018	JK	EndZone	1200	2250	-8800	2250	434851.316	7004779.416	1732.050	3.720	0.963	-0.701
6-Aug-2018	JK	EndZone	1200	2300	-8800	2300	434878.766	7004835.787	1776.154	3.720	0.963	-0.701
6-Aug-2018	JK	EndZone	1200	2350	-8800	2350	434891.117	7004877.577	1805.655	3.720	0.963	-0.701
6-Aug-2018	JK	EndZone	1200	2400	-8800	2400	434908.551	7004928.277	1838.551	3.720	0.963	-0.701
6-Aug-2018	JK	EndZone	1200	2450	-8800	2450	434925.192	7004975.529	1873.099	3.720	0.963	-0.701
7-Aug-2018	MF	EndZone	1400	0	-8600	0	434227.213	7002602.615	1412.127	3.720	0.963	-0.701
7-Aug-2018	MF	EndZone	1400	50	-8600	50	434241.545	7002646.222	1406.083	3.720	0.963	-0.701
7-Aug-2018	MF	EndZone	1400	100	-8600	100	434264.358	7002696.143	1397.358	3.720	0.963	-0.701
7-Aug-2018	MF	EndZone	1400	150	-8600	150	434279.468	7002735.335	1392.895	3.720	0.963	-0.701
7-Aug-2018	MF	EndZone	1400	200	-8600	200	434299.628	7002786.718	1382.969	3.720	0.963	-0.701
7-Aug-2018	MF	EndZone	1400	250	-8600	250	434316.677	7002834.037	1377.948	3.720	0.963	-0.701
7-Aug-2018	MF	EndZone	1400	300	-8600	300	434331.841	7002879.808	1375.216	3.720	0.963	-0.701
7-Aug-2018	MF	EndZone	1400	350	-8600	350	434351.861	7002929.083	1353.127	3.720	0.963	-0.701
7-Aug-2018	MF	EndZone	1400	400	-8600	400	434370.195	7002972.820	1340.065	3.720	0.963	-0.701
7-Aug-2018	MF	EndZone	1400	450	-8600	450	434390.176	7003016.782	1340.663	3.720	0.963	-0.701
7-Aug-2018	MF	EndZone	1400	500	-8600	500	434407.268	7003062.737	1337.745	3.720	0.963	-0.701
7-Aug-2018	MF	EndZone	1400	550	-8600	550	434423.888	7003110.566	1343.961	3.720	0.963	-0.701
7-Aug-2018	MF	EndZone	1400	600	-8600	600	434442.121	7003158.899	1338.955	3.720	0.963	-0.701
7-Aug-2018	MF	EndZone	1400	650	-8600	650	434459.287	7003204.601	1339.956	3.720	0.963	-0.701
7-Aug-2018	MF	EndZone	1400	700	-8600	700	434481.316	7003253.635	1337.566	3.720	0.963	-0.701
7-Aug-2018	MF	EndZone	1400	750	-8600	750	434493.430	7003297.318	1327.155	3.720	0.963	-0.701
7-Aug-2018	MF	EndZone	1400	800	-8600	800	434508.510	7003341.883	1319.882	3.720	0.963	-0.701
7-Aug-2018	MF	EndZone	1400	850	-8600	850	434534.807	7003385.905	1291.775	3.720	0.963	-0.701
6-Aug-2018	BK	EndZone	1400	900	-8600	900	434551.149	7003436.161	1299.851	3.720	0.963	-0.701
6-Aug-2018	BK	EndZone	1400	950	-8600	950	434564.647	7003482.308	1321.622	3.720	0.963	-0.701
6-Aug-2018	BK	EndZone	1400	1000	-8600	1000	434586.993	7003534.583	1321.899	3.720	0.963	-0.701
6-Aug-2018	BK	EndZone	1400	1050	-8600	1050	434602.098	7003577.618	1331.469	3.720	0.963	-0.701
6-Aug-2018	BK	EndZone	1400	1100	-8600	1100	434622.830	7003625.276	1339.659	3.720	0.963	-0.701
6-Aug-2018	NM	EndZone	1400	1150	-8600	1150	434638.619	7003669.780	1352.130	3.720	0.963	-0.701
6-Aug-2018	NM	EndZone	1400	1200	-8600	1200	434659.278	7003719.390	1353.770	3.720	0.963	-0.701
6-Aug-2018	NM	EndZone	1400	1250	-8600	1250	434680.944	7003762.883	1359.117	3.720	0.963	-0.701
6-Aug-2018	NM	EndZone	1400	1300	-8600	1300	434699.354	7003810.517	1367.246	3.720	0.963	-0.701
6-Aug-2018	NM	EndZone	1400	1350	-8600	1350	434707.941	7003859.473	1380.084	3.720	0.963	-0.701
6-Aug-2018	NM	EndZone	1400	1400	-8600	1400	434726.084	7003906.792	1389.197	3.720	0.963	-0.701
6-Aug-2018	NM	EndZone	1400	1450	-8600	1450	434762.472	7003955.827	1398.482	3.720	0.963	-0.701
6-Aug-2018	NM	EndZone	1400	1500	-8600	1500	434771.007	7003997.726	1405.443	3.720	0.963	-0.701
6-Aug-2018	NM	EndZone	1400	1550	-8600	1550	434784.380	7004040.612	1412.469	3.720	0.963	-0.701
7-Aug-2018	TL	EndZone	1400	1600	-8600	1600	434804.870	7004091.838	1424.695	3.720	0.963	-0.701
7-Aug-2018	TL	EndZone	1400	1650	-8600	1650	434820.784	7004139.084	1435.301	3.720	0.963	-0.701
7-Aug-2018	TL	EndZone	1400	1700	-8600	1700	434838.325	7004182.975	1447.359	3.720	0.963	-0.701
7-Aug-2018	TL	EndZone	1400	1750	-8600	1750	434860.082	7004230.132	1470.084	3.720	0.963	-0.701
7-Aug-2018	TL	EndZone	1400	1800	-8600	1800	434875.238	7004279.015	1495.829	3.720	0.963	-0.701
6-Aug-2018	BK	EndZone	1400	1850	-8600	1850	434893.296	7004336.715	1522.091	3.720	0.963	-0.701
6-Aug-2018	BK	EndZone	1400	1900	-8600	1900	434912.946	7004376.346	1536.074	3.720	0.963	-0.701
6-Aug-2018	BK	EndZone	1400	1950	-8600	1950	434921.053	7004416.282	1551.253	3.720	0.963	-0.701
6-Aug-2018	BK	EndZone	1400	2000	-8600	2000	434943.164	7004468.044	1586.390	3.720	0.963	-0.701
6-Aug-2018	BK	EndZone	1400	2050	-8600	2050	434958.383	7004515.993	1610.410	3.720	0.963	-0.701
6-Aug-2018	BK	EndZone	1400	2100	-8600	2100	434976.684	7004559.559	1629.857	3.720	0.963	-0.701
6-Aug-2018	BK	EndZone	1400	2150	-8600	2150	434998.814	7004597.482	1651.529	3.720	0.963	-0.701
6-Aug-2018	BK	EndZone	1400	2200	-8600	2200	435014.242	7004652.705	1679.906	3.720	0.963	-0.701
7-Aug-2018	TL	EndZone	1400	2250	-8600	2250	435034.121	7004699.069	1701.996	3.720	0.963	-0.701
7-Aug-2018	TL	EndZone	1400	2300	-8600	2300	435057.258	7004743.900	1728.928	3.720	0.963	-0.701
7-Aug-2018	TL	EndZone	1400	2350	-8600	2350	435074.718	7004792.977	1758.828	3.720	0.963	-0.701
7-Aug-2018	TL	EndZone	1400	2400	-8600	2400	435090.449	7004840.737	1795.727	3.720	0.963	-0.701
7-Aug-2018	TL	EndZone	1400	2450	-8600	2450	435103.346	7004891.007	1832.895	3.720	0.963	-0.701
7-Aug-2018	TL	EndZone	1400	2500	-8600	2500	435124.754	7004938.406	1869.724	3.720	0.963	-0.701
7-Aug-2018	TL	EndZone	1400	2550	-8600	2550	435150.879	7004968.540	1876.842	3.720	0.963	-0.701
7-Aug-2018	MF	EndZone	1600	0	-8400	0	434403.442	7002514.152	1412.182	3.720	0.963	-0.701
7-Aug-2018	MF	EndZone	1600	50	-8400	50	434425.859	7002556.874	1401.381	3.720	0.963	-0.701
7-Aug-2018	MF	EndZone	1600	100	-8400	100	434441.502	7002606.028	1391.445	3.720	0.963	-0.701
7-Aug-2018	MF	EndZone	1600	150	-8400	150	434458.756	7002655.728	1385.943	3.720	0.963	-0.701
7-Aug-2018	MF	EndZone	1600	200	-8400	200	434476.886	7002704.659	1385.899	3.720	0.963	-0.701
7-Aug-2018	MF	EndZone	1600	250	-8400	250	434497.415	7002743.702	1387.549	3.720	0.963	-0.701
7-Aug-2018	MF	EndZone	1600	300	-8400	300	434512.646	7002792.780	1384.987	3.720	0.963	-0.701
7-Aug-2018	MF	EndZone	1600	350	-8400	350	434537.733	7002834.064	1381.103	3.720	0.963	-0.701

7-Aug-2018	MF	EndZone	1600	400	-8400	400	434546.645	7002882.402	1376.848	3.720	0.963	-0.701
7-Aug-2018	MF	EndZone	1600	450	-8400	450	434568.241	7002931.795	1374.392	3.720	0.963	-0.701
7-Aug-2018	MF	EndZone	1600	500	-8400	500	434585.495	7002984.186	1368.144	3.720	0.963	-0.701
7-Aug-2018	MF	EndZone	1600	550	-8400	550	434605.553	7003024.839	1351.539	3.720	0.963	-0.701
7-Aug-2018	MF	EndZone	1600	600	-8400	600	434621.516	7003054.957	1338.695	3.720	0.963	-0.701
7-Aug-2018	MF	EndZone	1600	650	-8400	650	434638.570	7003119.892	1338.634	3.720	0.963	-0.701
7-Aug-2018	MF	EndZone	1600	700	-8400	700	434658.453	7003165.644	1337.280	3.720	0.963	-0.701
7-Aug-2018	MF	EndZone	1600	750	-8400	750	434675.085	7003214.573	1331.002	3.720	0.963	-0.701
7-Aug-2018	MF	EndZone	1600	800	-8400	800	434696.585	7003256.977	1323.600	3.720	0.963	-0.701
7-Aug-2018	MF	EndZone	1600	850	-8400	850	434713.260	7003303.585	1314.680	3.720	0.963	-0.701
7-Aug-2018	MF	EndZone	1600	900	-8400	900	434735.932	7003350.332	1307.517	3.720	0.963	-0.701
7-Aug-2018	MF	EndZone	1600	950	-8400	950	434752.568	7003403.092	1308.490	3.720	0.963	-0.701
7-Aug-2018	MF	EndZone	1600	1000	-8400	1000	434768.400	7003442.587	1312.233	3.720	0.963	-0.701
7-Aug-2018	MF	EndZone	1600	1050	-8400	1050	434784.197	7003490.857	1319.151	3.720	0.963	-0.701
7-Aug-2018	MF	EndZone	1600	1100	-8400	1100	434800.269	7003533.735	1326.200	3.720	0.963	-0.701
6-Aug-2018	NM	EndZone	1600	1150	-8400	1150	434819.059	7003586.172	1340.377	3.720	0.963	-0.701
6-Aug-2018	NM	EndZone	1600	1200	-8400	1200	434838.854	7003635.187	1349.543	3.720	0.963	-0.701
6-Aug-2018	NM	EndZone	1600	1250	-8400	1250	434857.227	7003676.771	1358.638	3.720	0.963	-0.701
6-Aug-2018	NM	EndZone	1600	1300	-8400	1300	434874.296	7003722.009	1371.024	3.720	0.963	-0.701
6-Aug-2018	NM	EndZone	1600	1350	-8400	1350	434892.452	7003771.992	1380.830	3.720	0.963	-0.701
6-Aug-2018	NM	EndZone	1600	1400	-8400	1400	434918.334	7003818.341	1384.534	3.720	0.963	-0.701
6-Aug-2018	NM	EndZone	1600	1450	-8400	1450	434936.000	7003867.198	1392.354	3.720	0.963	-0.701
6-Aug-2018	NM	EndZone	1600	1500	-8400	1500	434948.342	7003913.067	1402.171	3.720	0.963	-0.701
7-Aug-2018	TL	EndZone	1600	1550	-8400	1550	434969.961	7003964.137	1411.681	3.720	0.963	-0.701
7-Aug-2018	TL	EndZone	1600	1600	-8400	1600	434985.856	7004009.314	1419.689	3.720	0.963	-0.701
7-Aug-2018	TL	EndZone	1600	1650	-8400	1650	435004.994	7004062.227	1435.904	3.720	0.963	-0.701
7-Aug-2018	TL	EndZone	1600	1700	-8400	1700	435018.422	7004098.220	1444.720	3.720	0.963	-0.701
7-Aug-2018	TL	EndZone	1600	1750	-8400	1750	435035.091	7004152.051	1467.709	3.720	0.963	-0.701
7-Aug-2018	TL	EndZone	1600	1800	-8400	1800	435059.825	7004191.105	1491.741	3.720	0.963	-0.701
7-Aug-2018	TL	EndZone	1600	1850	-8400	1850	435079.504	7004243.412	1512.053	3.720	0.963	-0.701
7-Aug-2018	TL	EndZone	1600	1900	-8400	1900	435094.960	7004286.291	1521.525	3.720	0.963	-0.701
7-Aug-2018	TL	EndZone	1600	1950	-8400	1950	435111.212	7004334.873	1538.310	3.720	0.963	-0.701
7-Aug-2018	TL	EndZone	1600	2000	-8400	2000	435124.939	7004380.138	1553.517	3.720	0.963	-0.701
7-Aug-2018	TL	EndZone	1600	2050	-8400	2050	435146.888	7004428.460	1574.903	3.720	0.963	-0.701
7-Aug-2018	TL	EndZone	1600	2100	-8400	2100	435167.364	7004472.720	1601.650	3.720	0.963	-0.701
7-Aug-2018	TL	EndZone	1600	2150	-8400	2150	435181.231	7004521.940	1616.847	3.720	0.963	-0.701
7-Aug-2018	TL	EndZone	1600	2200	-8400	2200	435201.842	7004562.538	1631.063	3.720	0.963	-0.701
7-Aug-2018	TL	EndZone	1600	2250	-8400	2250	435217.395	7004610.896	1653.923	3.720	0.963	-0.701
7-Aug-2018	TL	EndZone	1600	2300	-8400	2300	435232.829	7004656.110	1675.907	3.720	0.963	-0.701
7-Aug-2018	TL	EndZone	1600	2350	-8400	2350	435256.534	7004707.008	1705.725	3.720	0.963	-0.701
7-Aug-2018	TL	EndZone	1600	2400	-8400	2400	435274.856	7004751.576	1730.008	3.720	0.963	-0.701
7-Aug-2018	TL	EndZone	1600	2450	-8400	2450	435284.573	7004798.449	1764.664	3.720	0.963	-0.701
7-Aug-2018	TL	EndZone	1600	2500	-8400	2500	435306.849	7004839.872	1802.437	3.720	0.963	-0.701
7-Aug-2018	TL	EndZone	1600	2550	-8400	2550	435325.071	7004899.001	1835.975	3.720	0.963	-0.701
7-Aug-2018	TL	EndZone	1600	2600	-8400	2600	435351.668	7004938.058	1831.838	3.720	0.963	-0.701
8-Aug-2018	TL	EndZone	1800	0	-8200	0	434592.864	7002425.246	1433.172	3.720	0.963	-0.701
8-Aug-2018	EK	EndZone	1800	50	-8200	50	434618.422	7002482.960	1437.225	3.720	0.963	-0.701
8-Aug-2018	EK	EndZone	1800	100	-8200	100	434633.644	7002524.251	1431.796	3.720	0.963	-0.701
8-Aug-2018	EK	EndZone	1800	150	-8200	150	434644.428	7002573.662	1429.347	3.720	0.963	-0.701
8-Aug-2018	EK	EndZone	1800	200	-8200	200	434679.091	7002621.513	1422.651	3.720	0.963	-0.701
8-Aug-2018	EK	EndZone	1800	250	-8200	250	434682.141	7002660.530	1414.982	3.720	0.963	-0.701
8-Aug-2018	EK	EndZone	1800	300	-8200	300	434703.586	7002706.317	1404.762	3.720	0.963	-0.701
8-Aug-2018	EK	EndZone	1800	350	-8200	350	434724.428	7002758.446	1398.155	3.720	0.963	-0.701
8-Aug-2018	EK	EndZone	1800	400	-8200	400	434739.677	7002807.222	1390.366	3.720	0.963	-0.701
8-Aug-2018	EK	EndZone	1800	450	-8200	450	434748.736	7002842.541	1384.124	3.720	0.963	-0.701
8-Aug-2018	EK	EndZone	1800	500	-8200	500	434776.890	7002889.477	1371.293	3.720	0.963	-0.701
8-Aug-2018	EK	EndZone	1800	550	-8200	550	434800.456	7002938.630	1366.500	3.720	0.963	-0.701
8-Aug-2018	EK	EndZone	1800	600	-8200	600	434809.879	7002982.315	1359.930	3.720	0.963	-0.701
8-Aug-2018	EK	EndZone	1800	650	-8200	650	434820.906	7003037.348	1351.096	3.720	0.963	-0.701
8-Aug-2018	EK	EndZone	1800	700	-8200	700	434846.500	7003071.532	1355.491	3.720	0.963	-0.701
8-Aug-2018	EK	EndZone	1800	750	-8200	750	434865.378	7003137.295	1336.541	3.720	0.963	-0.701
8-Aug-2018	EK	EndZone	1800	800	-8200	800	434879.880	7003176.342	1326.741	3.720	0.963	-0.701
8-Aug-2018	EK	EndZone	1800	850	-8200	850	434899.449	7003210.592	1322.970	3.720	0.963	-0.701
8-Aug-2018	EK	EndZone	1800	900	-8200	900	434920.000	7003271.690	1310.806	3.720	0.963	-0.701
8-Aug-2018	EK	EndZone	1800	950	-8200	950	434935.040	7003310.817	1304.294	3.720	0.963	-0.701
8-Aug-2018	EK	EndZone	1800	1000	-8200	1000	434952.216	7003357.098	1300.662	3.720	0.963	-0.701
8-Aug-2018	EK	EndZone	1800	1050	-8200	1050	434974.325	7003414.932	1301.519	3.720	0.963	-0.701
8-Aug-2018	EK	EndZone	1800	1100	-8200	1100	434993.538	7003456.360	1305.469	3.720	0.963	-0.701
8-Aug-2018	EK	EndZone	1800	1150	-8200	1150	434999.853	7003500.430	1310.751	3.720	0.963	-0.701
8-Aug-2018	EK	EndZone	1800	1200	-8200	1200	435022.940	7003556.502	1321.901	3.720	0.963	-0.701
8-Aug-2018	EK	EndZone	1800	1250	-8200	1250	435042.161	7003595.204	1335.796	3.720	0.963	-0.701
8-Aug-2018	EK	EndZone	1800	1300	-8200	1300	435054.067	7003645.915	1351.306	3.720	0.963	-0.701
8-Aug-2018	EK	EndZone	1800	1350	-8200	1350	435078.041	7003683.629	1359.069	3.720	0.963	-0.701
8-Aug-2018	EK	EndZone	1800	1400	-8200	1400	435096.557	7003731.706	1368.981	3.720	0.963	-0.701
7-Aug-2018	JK	EndZone	1800	1450	-8200	1450	435116.422	7003783.452	1379.384	3.720	0.963	-0.701
7-Aug-2018	JK	EndZone	1800	1500	-8200	1500	435128.357	7003830.775	1393.393	3.720	0.963	-0.701
7-Aug-2018	JK	EndZone	1800	1550	-8200	1550	435149.853	7003877.314	1406.894	3.720	0.963	-0.701
7-Aug-2018	JK	EndZone	1800	1600	-8200	1600	435167.846	7003921.220	1421.896	3.720	0.963	-0.701
7-Aug-2018	JK	EndZone	1800	1650	-8200	1650	435180.337	7003967.799	1434.667	3.720	0.963	-0.701
7-Aug-2018	JK	EndZone	1800	1700	-8200	1700	435204.292	7004020.603	1454.167	3.720	0.963	-0.701
7-Aug-2018	JK	EndZone	1800	1750	-8200	1750	435222.214	7004065.279	1486.024	3.720	0.963	-0.701
7-Aug-2018	JK	EndZone	1800	1800	-8200	1800	435239.820	7004114.424	1512.559	3.720	0.963	-0.701
7-Aug-2018	JK	EndZone	1800	1850	-8200	1850	435257.880	7004153.082	1529.157	3.720	0.963	-0.701
7-Aug-2018	JK	EndZone	1800	1900	-8200	1900	435278.161	7004202.473	1533.839	3.720	0.963	-0.701
7-Aug-2018	JK	EndZone	1800	1950	-8200	1950	435289.940	7004244.574	1544.954	3.720	0.963	-0.701
7-Aug-2018	JK	EndZone	1800	2000	-8200	2000	435307.315	7004290.938	1555.780	3.720	0.963	-0.701
7-Aug-2018	JK	EndZone	1800	2050	-8200	2050	435326.583	7004338.286	1563.713	3.720	0.963	-0.701
7-Aug-2018	JK	EndZone	1800	2100	-8200	2100	435346.888	7004389.218	1582.087	3.720	0.963	-0.701

7-Aug-2018	JK	EndZone	1800	2150	-8200	2150	435360.394	7004435.436	1595.124	3.720	0.963	-0.701
7-Aug-2018	JK	EndZone	1800	2200	-8200	2200	435380.530	7004484.224	1604.659	3.720	0.963	-0.701
7-Aug-2018	JK	EndZone	1800	2250	-8200	2250	435401.296	7004522.498	1611.538	3.720	0.963	-0.701
7-Aug-2018	JK	EndZone	1800	2300	-8200	2300	435419.902	7004569.644	1631.969	3.720	0.963	-0.701
7-Aug-2018	JK	EndZone	1800	2350	-8200	2350	435434.164	7004617.605	1646.238	3.720	0.963	-0.701
7-Aug-2018	JK	EndZone	1800	2400	-8200	2400	435461.486	7004665.962	1659.327	3.720	0.963	-0.701
7-Aug-2018	JK	EndZone	1800	2450	-8200	2450	435477.430	7004712.246	1684.825	3.720	0.963	-0.701
7-Aug-2018	JK	EndZone	1800	2500	-8200	2500	435493.532	7004760.323	1713.267	3.720	0.963	-0.701
7-Aug-2018	JK	EndZone	1800	2550	-8200	2550	435507.039	7004796.722	1743.942	3.720	0.963	-0.701
7-Aug-2018	JK	EndZone	1800	2600	-8200	2600	435528.022	7004853.537	1778.415	3.720	0.963	-0.701
7-Aug-2018	JK	EndZone	1800	2650	-8200	2650	435549.463	7004891.574	1777.535	3.720	0.963	-0.701
7-Aug-2018	JK	EndZone	1800	2700	-8200	2700	435568.567	7004947.379	1786.840	3.720	0.963	-0.701
8-Aug-2018	TL	EndZone	2000	0	-8000	0	434774.446	7002348.741	1504.272	3.720	0.963	-0.701
8-Aug-2018	TL	EndZone	2000	50	-8000	50	434791.087	7002393.969	1516.259	3.720	0.963	-0.701
8-Aug-2018	TL	EndZone	2000	100	-8000	100	434809.441	7002446.763	1514.525	3.720	0.963	-0.701
8-Aug-2018	TL	EndZone	2000	150	-8000	150	434820.961	7002495.857	1493.466	3.720	0.963	-0.701
8-Aug-2018	TL	EndZone	2000	200	-8000	200	434839.854	7002540.416	1475.313	3.720	0.963	-0.701
8-Aug-2018	TL	EndZone	2000	250	-8000	250	434858.056	7002575.900	1459.848	3.720	0.963	-0.701
8-Aug-2018	TL	EndZone	2000	300	-8000	300	434885.400	7002623.943	1458.931	3.720	0.963	-0.701
8-Aug-2018	TL	EndZone	2000	350	-8000	350	434903.060	7002668.096	1444.888	3.720	0.963	-0.701
8-Aug-2018	TL	EndZone	2000	400	-8000	400	434925.919	7002716.876	1425.654	3.720	0.963	-0.701
8-Aug-2018	TL	EndZone	2000	450	-8000	450	434943.262	7002765.531	1407.059	3.720	0.963	-0.701
8-Aug-2018	TL	EndZone	2000	500	-8000	500	434959.246	7002818.504	1390.313	3.720	0.963	-0.701
8-Aug-2018	TL	EndZone	2000	550	-8000	550	434975.530	7002870.372	1380.422	3.720	0.963	-0.701
8-Aug-2018	TL	EndZone	2000	600	-8000	600	434992.009	7002909.858	1373.566	3.720	0.963	-0.701
8-Aug-2018	TL	EndZone	2000	650	-8000	650	435007.178	7002958.467	1365.154	3.720	0.963	-0.701
8-Aug-2018	TL	EndZone	2000	700	-8000	700	435023.388	7002998.512	1358.687	3.720	0.963	-0.701
8-Aug-2018	TL	EndZone	2000	750	-8000	750	435041.412	7003046.812	1356.508	3.720	0.963	-0.701
8-Aug-2018	TL	EndZone	2000	800	-8000	800	435060.605	7003086.320	1342.145	3.720	0.963	-0.701
8-Aug-2018	TL	EndZone	2000	850	-8000	850	435079.083	7003140.829	1331.238	3.720	0.963	-0.701
8-Aug-2018	TL	EndZone	2000	900	-8000	900	435092.871	7003194.828	1325.087	3.720	0.963	-0.701
8-Aug-2018	TL	EndZone	2000	950	-8000	950	435115.014	7003238.873	1316.863	3.720	0.963	-0.701
8-Aug-2018	TL	EndZone	2000	1000	-8000	1000	435135.944	7003286.760	1303.685	3.720	0.963	-0.701
8-Aug-2018	TL	EndZone	2000	1150	-8000	1150	435188.620	7003424.634	1299.309	3.720	0.963	-0.701
8-Aug-2018	TL	EndZone	2000	1200	-8000	1200	435205.115	7003469.960	1303.412	3.720	0.963	-0.701
8-Aug-2018	TL	EndZone	2000	1250	-8000	1250	435225.479	7003518.231	1308.661	3.720	0.963	-0.701
8-Aug-2018	TL	EndZone	2000	1300	-8000	1300	435246.880	7003563.558	1322.170	3.720	0.963	-0.701
8-Aug-2018	TL	EndZone	2000	1350	-8000	1350	435257.918	7003618.857	1342.088	3.720	0.963	-0.701
9-Aug-2018	JK	EndZone	2000	1400	-8000	1400	435281.512	7003656.841	1354.820	3.720	0.963	-0.701
9-Aug-2018	VVD	EndZone	2000	1450	-8000	1450	435289.972	7003700.801	1364.986	3.720	0.963	-0.701
9-Aug-2018	JK	EndZone	2000	1500	-8000	1500	435318.864	7003750.545	1381.999	3.720	0.963	-0.701
9-Aug-2018	VVD	EndZone	2000	1550	-8000	1550	435338.269	7003783.911	1395.936	3.720	0.963	-0.701
9-Aug-2018	JK	EndZone	2000	1600	-8000	1600	435350.609	7003841.353	1414.896	3.720	0.963	-0.701
9-Aug-2018	VVD	EndZone	2000	1650	-8000	1650	435372.480	7003887.089	1432.967	3.720	0.963	-0.701
9-Aug-2018	JK	EndZone	2000	1700	-8000	1700	435387.681	7003937.954	1470.083	3.720	0.963	-0.701
9-Aug-2018	VVD	EndZone	2000	1750	-8000	1750	435399.090	7003982.789	1501.877	3.720	0.963	-0.701
9-Aug-2018	JK	EndZone	2000	1800	-8000	1800	435426.396	7004027.933	1517.275	3.720	0.963	-0.701
9-Aug-2018	VVD	EndZone	2000	1850	-8000	1850	435437.593	7004071.498	1529.045	3.720	0.963	-0.701
9-Aug-2018	JK	EndZone	2000	1900	-8000	1900	435452.375	7004118.573	1539.531	3.720	0.963	-0.701
9-Aug-2018	VVD	EndZone	2000	1950	-8000	1950	435478.336	7004171.030	1547.290	3.720	0.963	-0.701
9-Aug-2018	JK	EndZone	2000	2000	-8000	2000	435496.199	7004214.995	1551.008	3.720	0.963	-0.701
9-Aug-2018	VVD	EndZone	2000	2050	-8000	2050	435516.761	7004256.486	1554.455	3.720	0.963	-0.701
9-Aug-2018	JK	EndZone	2000	2100	-8000	2100	435533.458	7004305.794	1564.587	3.720	0.963	-0.701
9-Aug-2018	VVD	EndZone	2000	2150	-8000	2150	435550.512	7004355.421	1580.056	3.720	0.963	-0.701
9-Aug-2018	JK	EndZone	2000	2200	-8000	2200	435564.907	7004395.383	1587.296	3.720	0.963	-0.701
9-Aug-2018	VVD	EndZone	2000	2250	-8000	2250	435588.218	7004448.487	1593.913	3.720	0.963	-0.701
9-Aug-2018	JK	EndZone	2000	2300	-8000	2300	435603.985	7004491.404	1598.086	3.720	0.963	-0.701
9-Aug-2018	VVD	EndZone	2000	2350	-8000	2350	435620.474	7004536.052	1599.855	3.720	0.963	-0.701
9-Aug-2018	JK	EndZone	2000	2400	-8000	2400	435633.541	7004577.017	1604.696	3.720	0.963	-0.701
9-Aug-2018	VVD	EndZone	2000	2450	-8000	2450	435655.815	7004631.934	1612.016	3.720	0.963	-0.701
9-Aug-2018	JK	EndZone	2000	2500	-8000	2500	435675.586	7004685.362	1626.699	3.720	0.963	-0.701
9-Aug-2018	VVD	EndZone	2000	2550	-8000	2550	435679.168	7004724.317	1648.730	3.720	0.963	-0.701
9-Aug-2018	VVD	EndZone	2000	2600	-8000	2600	435699.825	7004773.582	1687.156	3.720	0.963	-0.701
9-Aug-2018	VVD	EndZone	2000	2650	-8000	2650	435731.840	7004836.711	1724.216	3.720	0.963	-0.701
7-Aug-2018	JK	EndZone	2000	2700	-8000	2700	435747.088	7004869.645	1737.560	3.720	0.963	-0.701
7-Aug-2018	JK	EndZone	2000	2750	-8000	2750	435759.338	7004899.883	1740.382	3.720	0.963	-0.701
7-Aug-2018	JK	EndZone	2000	2800	-8000	2800	435783.437	7004963.582	1756.218	3.720	0.963	-0.701
22-Aug-2018	TS	EndZone	2200	400	-7800	400	435101.315	7002647.522	1481.482	3.524	2.042	-0.589
22-Aug-2018	TS	EndZone	2200	450	-7800	450	435116.683	7002690.795	1455.955	3.524	2.042	-0.589
22-Aug-2018	TS	EndZone	2200	500	-7800	500	435136.486	7002736.849	1429.827	3.524	2.042	-0.589
22-Aug-2018	TS	EndZone	2200	550	-7800	550	435157.221	7002783.954	1406.705	3.524	2.042	-0.589
22-Aug-2018	TS	EndZone	2200	600	-7800	600	435171.796	7002832.787	1386.963	3.524	2.042	-0.589
22-Aug-2018	TS	EndZone	2200	650	-7800	650	435193.011	7002878.398	1377.567	3.524	2.042	-0.589
22-Aug-2018	TS	EndZone	2200	700	-7800	700	435210.089	7002927.280	1370.189	3.524	2.042	-0.589
22-Aug-2018	TS	EndZone	2200	750	-7800	750	435228.242	7002969.608	1363.903	3.524	2.042	-0.589
22-Aug-2018	TS	EndZone	2200	800	-7800	800	435243.867	7003017.957	1348.520	3.524	2.042	-0.589
22-Aug-2018	TS	EndZone	2200	850	-7800	850	435263.674	7003066.805	1335.564	3.524	2.042	-0.589
22-Aug-2018	TS	EndZone	2200	900	-7800	900	435276.292	7003113.027	1335.566	3.524	2.042	-0.589
22-Aug-2018	TS	EndZone	2200	950	-7800	950	435297.531	7003160.966	1334.002	3.524	2.042	-0.589
22-Aug-2018	TS	EndZone	2200	1000	-7800	1000	435318.111	7003205.935	1319.784	3.524	2.042	-0.589
9-Aug-2018	BK	EndZone	2200	1050	-7800	1050	435334.510	7003253.538	1302.974	3.720	0.963	-0.701
22-Aug-2018	TS	EndZone	2200	1051	-7800	1051	435334.298	7003254.613	1303.006	3.524	2.042	-0.589
22-Aug-2018	TS	EndZone	2200	1100	-7800	1100	435353.855	7003287.340	1297.558	3.524	2.042	-0.589
9-Aug-2018	BK	EndZone	2200	1200	-7800	1200	435397.720	7003393.326	1299.542	3.720	0.963	-0.701
22-Aug-2018	TS	EndZone	2200	1201	-7800	1201	435397.576	7003394.407	1299.516	3.524	2.042	-0.589
9-Aug-2018	BK	EndZone	2200	1250	-7800	1250	435405.787	7003432.598	1302.835	3.720	0.963	-0.701
9-Aug-2018	BK	EndZone	2200	1300	-7800	1300	435427.057	7003486.496	1306.767	3.720	0.963	-0.701
9-Aug-2018	BK	EndZone	2200	1350	-7800	1350	435446.495	7003537.765	1319.486	3.720	0.963	-0.701

9-Aug-2018	TL	EndZone	2200	1351	-7800	1351	435446.405	7003537.839	1319.541	3.720	0.963	-0.701
9-Aug-2018	TL	EndZone	2200	1400	-7800	1400	435469.250	7003576.557	1329.238	3.720	0.963	-0.701
9-Aug-2018	TL	EndZone	2200	1450	-7800	1450	435484.622	7003627.008	1350.673	3.720	0.963	-0.701
9-Aug-2018	TL	EndZone	2200	1500	-7800	1500	435497.602	7003670.652	1365.841	3.720	0.963	-0.701
9-Aug-2018	TL	EndZone	2200	1550	-7800	1550	435508.681	7003715.938	1382.557	3.720	0.963	-0.701
9-Aug-2018	TL	EndZone	2200	1600	-7800	1600	435531.290	7003765.788	1405.532	3.720	0.963	-0.701
9-Aug-2018	TL	EndZone	2200	1650	-7800	1650	435545.859	7003803.604	1425.218	3.720	0.963	-0.701
9-Aug-2018	TL	EndZone	2200	1700	-7800	1700	435569.204	7003855.421	1452.842	3.720	0.963	-0.701
9-Aug-2018	TL	EndZone	2200	1750	-7800	1750	435582.610	7003911.163	1473.255	3.720	0.963	-0.701
9-Aug-2018	TL	EndZone	2200	1800	-7800	1800	435602.990	7003953.966	1483.309	3.720	0.963	-0.701
9-Aug-2018	TL	EndZone	2200	1850	-7800	1850	435624.231	7003992.647	1496.344	3.720	0.963	-0.701
9-Aug-2018	TL	EndZone	2200	1900	-7800	1900	435643.225	7004046.123	1512.331	3.720	0.963	-0.701
9-Aug-2018	TL	EndZone	2200	1950	-7800	1950	435659.722	7004091.351	1522.859	3.720	0.963	-0.701
9-Aug-2018	TL	EndZone	2200	2000	-7800	2000	435675.112	7004140.468	1533.770	3.720	0.963	-0.701
9-Aug-2018	TL	EndZone	2200	2050	-7800	2050	435703.476	7004184.317	1540.643	3.720	0.963	-0.701
9-Aug-2018	TL	EndZone	2200	2100	-7800	2100	435711.983	7004232.706	1550.037	3.720	0.963	-0.701
9-Aug-2018	TL	EndZone	2200	2150	-7800	2150	435729.440	7004278.040	1562.602	3.720	0.963	-0.701
9-Aug-2018	TL	EndZone	2200	2200	-7800	2200	435745.479	7004319.051	1568.987	3.720	0.963	-0.701
9-Aug-2018	TL	EndZone	2200	2250	-7800	2250	435756.054	7004373.948	1565.522	3.720	0.963	-0.701
9-Aug-2018	TL	EndZone	2200	2300	-7800	2300	435766.311	7004413.903	1564.694	3.720	0.963	-0.701
9-Aug-2018	TL	EndZone	2200	2350	-7800	2350	435796.818	7004460.932	1555.604	3.720	0.963	-0.701
9-Aug-2018	TL	EndZone	2200	2400	-7800	2400	435820.602	7004513.830	1574.449	3.720	0.963	-0.701
26-Aug-2018	TS	EndZone	2200	2450	-7800	2450	435839.479	7004553.664	1573.824	4.976	0.344	-2.649
9-Aug-2018	TL	EndZone	2200	2451	-7800	2451	435839.763	7004552.573	1573.780	3.720	0.963	-0.701
26-Aug-2018	TS	EndZone	2200	2500	-7800	2500	435852.960	7004602.146	1582.991	4.976	0.344	-2.649
26-Aug-2018	TS	EndZone	2200	2550	-7800	2550	435871.641	7004650.963	1590.397	4.976	0.344	-2.649
26-Aug-2018	TS	EndZone	2200	2600	-7800	2600	435892.921	7004698.063	1610.414	4.976	0.344	-2.649
26-Aug-2018	TS	EndZone	2200	2650	-7800	2650	435903.177	7004727.330	1617.392	4.976	0.344	-2.649
26-Aug-2018	TS	EndZone	2200	2700	-7800	2700	435932.625	7004785.484	1642.283	4.976	0.344	-2.649
26-Aug-2018	TS	EndZone	2200	2750	-7800	2750	435951.534	7004838.500	1660.081	4.976	0.344	-2.649
26-Aug-2018	TS	EndZone	2200	2751	-7800	2751	435951.534	7004838.500	1660.081	4.976	0.344	-2.649
26-Aug-2018	TS	EndZone	2200	2800	-7800	2800	435965.446	7004885.790	1674.362	4.976	0.344	-2.649
26-Aug-2018	TS	EndZone	2200	2801	-7800	2801	435965.446	7004885.790	1674.362	4.976	0.344	-2.649
26-Aug-2018	TS	EndZone	2200	2850	-7800	2850	435985.925	7004935.909	1672.609	4.976	0.344	-2.649
26-Aug-2018	TS	EndZone	2200	2851	-7800	2851	435985.925	7004935.909	1672.609	4.976	0.344	-2.649
26-Aug-2018	TS	EndZone	2200	2900	-7800	2900	436006.636	7004970.032	1671.028	4.976	0.344	-2.649
26-Aug-2018	TS	EndZone	2200	2901	-7800	2901	436006.636	7004970.032	1671.028	4.976	0.344	-2.649
26-Aug-2018	TS	EndZone	2200	2950	-7800	2950	436016.401	7005009.605	1661.704	4.976	0.344	-2.649
22-Aug-2018	TS	EndZone	2400	0	-7600	0	435141.655	7002185.614	1577.268	3.524	2.042	-0.589
22-Aug-2018	TS	EndZone	2400	50	-7600	50	435160.270	7002228.127	1595.313	3.524	2.042	-0.589
22-Aug-2018	TS	EndZone	2400	100	-7600	100	435173.408	7002271.950	1615.953	3.524	2.042	-0.589
22-Aug-2018	TS	EndZone	2400	150	-7600	150	435189.450	7002321.336	1636.522	3.524	2.042	-0.589
22-Aug-2018	TS	EndZone	2400	200	-7600	200	435210.659	7002364.968	1630.548	3.524	2.042	-0.589
22-Aug-2018	TS	EndZone	2400	250	-7600	250	435226.282	7002418.861	1606.698	3.524	2.042	-0.589
22-Aug-2018	TS	EndZone	2400	300	-7600	300	435247.223	7002454.682	1578.364	3.524	2.042	-0.589
22-Aug-2018	TS	EndZone	2400	350	-7600	350	435261.692	7002507.290	1540.631	3.524	2.042	-0.589
22-Aug-2018	TS	EndZone	2400	400	-7600	400	435283.030	7002552.442	1510.562	3.524	2.042	-0.589
22-Aug-2018	TS	EndZone	2400	450	-7600	450	435298.327	7002606.946	1475.708	3.524	2.042	-0.589
22-Aug-2018	TS	EndZone	2400	500	-7600	500	435319.916	7002655.694	1445.127	3.524	2.042	-0.589
22-Aug-2018	TS	EndZone	2400	550	-7600	550	435341.818	7002694.758	1418.084	3.524	2.042	-0.589
22-Aug-2018	TS	EndZone	2400	600	-7600	600	435350.098	7002739.036	1396.211	3.524	2.042	-0.589
22-Aug-2018	TS	EndZone	2400	650	-7600	650	435366.839	7002787.795	1369.505	3.524	2.042	-0.589
22-Aug-2018	TS	EndZone	2400	700	-7600	700	435389.975	7002837.931	1347.722	3.524	2.042	-0.589
22-Aug-2018	TS	EndZone	2400	750	-7600	750	435405.850	7002889.426	1333.889	3.524	2.042	-0.589
22-Aug-2018	TS	EndZone	2400	800	-7600	800	435420.352	7002936.747	1332.833	3.524	2.042	-0.589
22-Aug-2018	TS	EndZone	2400	850	-7600	850	435438.673	7002976.002	1326.196	3.524	2.042	-0.589
22-Aug-2018	TS	EndZone	2400	900	-7600	900	435457.450	7003023.901	1317.161	3.524	2.042	-0.589
22-Aug-2018	TS	EndZone	2400	1000	-7600	1000	435496.613	7003116.728	1314.017	3.524	2.042	-0.589
22-Aug-2018	TS	EndZone	2400	1050	-7600	1050	435511.452	7003177.079	1308.456	3.524	2.042	-0.589
22-Aug-2018	TS	EndZone	2400	1100	-7600	1100	435533.268	7003225.023	1298.944	3.524	2.042	-0.589
22-Aug-2018	TS	EndZone	2400	1150	-7600	1150	435556.291	7003265.403	1295.128	3.524	2.042	-0.589
9-Aug-2018	VVD	EndZone	2400	1200	-7600	1200	435567.491	7003307.238	1298.729	3.720	0.963	-0.701
22-Aug-2018	TS	EndZone	2400	1201	-7600	1201	435564.911	7003327.560	1298.908	3.524	2.042	-0.589
9-Aug-2018	VVD	EndZone	2400	1250	-7600	1250	435591.160	7003351.645	1300.327	3.720	0.963	-0.701
22-Aug-2018	TS	EndZone	2400	1251	-7600	1251	435575.109	7003386.134	1302.988	3.524	2.042	-0.589
20-Aug-2018	DW	EndZone	2400	1300	-7600	1300	435598.629	7003400.641	1307.359	3.720	0.963	-0.701
22-Aug-2018	TS	EndZone	2400	1301	-7600	1301	435598.474	7003401.726	1307.356	3.524	2.042	-0.589
20-Aug-2018	DW	EndZone	2400	1350	-7600	1350	435630.061	7003436.183	1314.080	3.720	0.963	-0.701
20-Aug-2018	DW	EndZone	2400	1400	-7600	1400	435627.329	7003492.548	1319.164	3.720	0.963	-0.701
20-Aug-2018	DW	EndZone	2400	1450	-7600	1450	435660.017	7003544.030	1332.234	3.720	0.963	-0.701
20-Aug-2018	DW	EndZone	2400	1500	-7600	1500	435672.570	7003579.805	1344.832	3.720	0.963	-0.701
20-Aug-2018	DW	EndZone	2400	1550	-7600	1550	435694.945	7003628.955	1363.394	3.720	0.963	-0.701
20-Aug-2018	DW	EndZone	2400	1600	-7600	1600	435715.707	7003675.101	1382.577	3.720	0.963	-0.701
20-Aug-2018	DW	EndZone	2400	1650	-7600	1650	435732.225	7003713.256	1402.296	3.720	0.963	-0.701
20-Aug-2018	DW	EndZone	2400	1700	-7600	1700	435747.868	7003780.190	1431.373	3.720	0.963	-0.701
20-Aug-2018	DW	EndZone	2400	1750	-7600	1750	435747.364	7003825.251	1438.290	3.720	0.963	-0.701
20-Aug-2018	DW	EndZone	2400	1800	-7600	1800	435778.751	7003862.230	1445.168	3.720	0.963	-0.701
20-Aug-2018	DW	EndZone	2400	1850	-7600	1850	435802.576	7003910.755	1458.783	3.720	0.963	-0.701
20-Aug-2018	DW	EndZone	2400	1900	-7600	1900	435818.821	7003954.513	1467.768	3.720	0.963	-0.701
20-Aug-2018	DW	EndZone	2400	1950	-7600	1950	435838.271	7004004.288	1474.782	3.720	0.963	-0.701
20-Aug-2018	DW	EndZone	2400	2000	-7600	2000	435857.223	7004049.521	1486.802	3.720	0.963	-0.701
20-Aug-2018	DW	EndZone	2400	2050	-7600	2050	435873.472	7004104.377	1496.181	3.720	0.963	-0.701
20-Aug-2018	DW	EndZone	2400	2100	-7600	2100	435891.250	7004149.850	1498.879	3.720	0.963	-0.701
20-Aug-2018	DW	EndZone	2400	2150	-7600	2150	435908.857	7004193.624	1510.805	3.720	0.963	-0.701
20-Aug-2018	DW	EndZone	2400	2200	-7600	2200	435927.752	7004241.546	1517.796	3.720	0.963	-0.701
20-Aug-2018	DW	EndZone	2400	2250	-7600	2250	435947.075	7004286.899	1508.836	3.720	0.963	-0.701
20-Aug-2018	DW	EndZone	2400	2300	-7600	2300	435963.032	7004336.630	1496.592	3.720	0.963	-0.701
20-Aug-2018	DW	EndZone	2400	2350	-7600	2350	435984.093	70043				



20-Aug-2018	DW	EndZone	2400	2400	-7600	2400	436002.051	7004428.769	1494.381	3.720	0.963	-0.701
20-Aug-2018	DW	EndZone	2400	2450	-7600	2450	436016.758	7004467.452	1509.795	3.720	0.963	-0.701
20-Aug-2018	DW	EndZone	2400	2500	-7600	2500	436036.981	7004511.733	1525.764	3.720	0.963	-0.701
20-Aug-2018	DW	EndZone	2400	2550	-7600	2550	436056.727	7004558.426	1541.327	3.720	0.963	-0.701
20-Aug-2018	DW	EndZone	2400	2600	-7600	2600	436074.187	7004606.726	1561.171	3.720	0.963	-0.701
20-Aug-2018	DW	EndZone	2400	2650	-7600	2650	436088.543	7004654.443	1561.591	3.720	0.963	-0.701
20-Aug-2018	DW	EndZone	2400	2700	-7600	2700	436109.554	7004704.447	1565.377	3.720	0.963	-0.701
20-Aug-2018	DW	EndZone	2400	2750	-7600	2750	436129.570	7004750.417	1570.628	3.720	0.963	-0.701
26-Aug-2018	TS	EndZone	2400	2800	-7600	2800	436144.871	7004788.565	1574.661	4.976	0.344	-2.649
26-Aug-2018	TS	EndZone	2400	2850	-7600	2850	436157.734	7004843.910	1581.570	4.976	0.344	-2.649
26-Aug-2018	TS	EndZone	2400	2900	-7600	2900	436177.190	7004885.785	1591.694	4.976	0.344	-2.649
26-Aug-2018	TS	EndZone	2400	2950	-7600	2950	436202.282	7004932.908	1601.130	4.976	0.344	-2.649
26-Aug-2018	TS	EndZone	2400	3000	-7600	3000	436217.656	7004980.218	1588.879	4.976	0.344	-2.649
26-Aug-2018	TS	EndZone	2400	3050	-7600	3050	436235.909	7005025.931	1560.840	4.976	0.344	-2.649
22-Aug-2018	GS	EndZone	2600	0	-7400	0	435314.209	7002103.607	1473.316	3.524	2.042	-0.589
22-Aug-2018	GS	EndZone	2600	50	-7400	50	435329.053	7002152.242	1490.782	3.524	2.042	-0.589
22-Aug-2018	GS	EndZone	2600	100	-7400	100	435346.546	7002193.338	1505.983	3.524	2.042	-0.589
22-Aug-2018	GS	EndZone	2600	150	-7400	150	435362.771	7002242.426	1526.379	3.524	2.042	-0.589
22-Aug-2018	GS	EndZone	2600	200	-7400	200	435389.957	7002288.019	1533.922	3.524	2.042	-0.589
22-Aug-2018	GS	EndZone	2600	250	-7400	250	435408.135	7002324.734	1527.426	3.524	2.042	-0.589
22-Aug-2018	GS	EndZone	2600	300	-7400	300	435429.243	7002379.297	1504.285	3.524	2.042	-0.589
22-Aug-2018	GS	EndZone	2600	350	-7400	350	435437.509	7002430.738	1498.005	3.524	2.042	-0.589
22-Aug-2018	GS	EndZone	2600	400	-7400	400	435453.471	7002479.452	1493.179	3.524	2.042	-0.589
22-Aug-2018	GS	EndZone	2600	450	-7400	450	435476.400	7002523.387	1468.126	3.524	2.042	-0.589
22-Aug-2018	GS	EndZone	2600	500	-7400	500	435496.313	7002568.466	1438.307	3.524	2.042	-0.589
22-Aug-2018	GS	EndZone	2600	550	-7400	550	435510.559	7002613.479	1413.215	3.524	2.042	-0.589
22-Aug-2018	GS	EndZone	2600	600	-7400	600	435526.841	7002664.299	1387.944	3.524	2.042	-0.589
22-Aug-2018	GS	EndZone	2600	650	-7400	650	435542.319	7002711.233	1363.276	3.524	2.042	-0.589
22-Aug-2018	GS	EndZone	2600	700	-7400	700	435559.062	7002759.137	1341.052	3.524	2.042	-0.589
22-Aug-2018	GS	EndZone	2600	750	-7400	750	435576.995	7002804.643	1326.632	3.524	2.042	-0.589
22-Aug-2018	GS	EndZone	2600	800	-7400	800	435614.912	7002848.859	1318.648	3.524	2.042	-0.589
22-Aug-2018	GS	EndZone	2600	850	-7400	850	435627.655	7002896.285	1313.842	3.524	2.042	-0.589
22-Aug-2018	GS	EndZone	2600	900	-7400	900	435642.799	7002947.866	1310.647	3.524	2.042	-0.589
22-Aug-2018	GS	EndZone	2600	950	-7400	950	435652.665	7002989.068	1308.334	3.524	2.042	-0.589
22-Aug-2018	GS	EndZone	2600	1000	-7400	1000	435674.878	7003043.596	1302.977	3.524	2.042	-0.589
22-Aug-2018	GS	EndZone	2600	1050	-7400	1050	435687.399	7003077.240	1299.014	3.524	2.042	-0.589
22-Aug-2018	GS	EndZone	2600	1100	-7400	1100	435706.706	7003132.372	1291.561	3.524	2.042	-0.589
9-Aug-2018	TL	EndZone	2600	1350	-7400	1350	435796.126	7003355.970	1312.775	3.720	0.963	-0.701
9-Aug-2018	TL	EndZone	2600	1400	-7400	1400	435823.293	7003405.750	1324.920	3.720	0.963	-0.701
9-Aug-2018	TL	EndZone	2600	1450	-7400	1450	435836.068	7003449.257	1334.516	3.720	0.963	-0.701
9-Aug-2018	TL	EndZone	2600	1500	-7400	1500	435850.739	7003504.571	1349.653	3.720	0.963	-0.701
9-Aug-2018	TL	EndZone	2600	1550	-7400	1550	435885.507	7003549.261	1366.093	3.720	0.963	-0.701
9-Aug-2018	TL	EndZone	2600	1600	-7400	1600	435892.073	7003594.946	1376.088	3.720	0.963	-0.701
9-Aug-2018	TL	EndZone	2600	1650	-7400	1650	435916.168	7003640.579	1391.322	3.720	0.963	-0.701
9-Aug-2018	TL	EndZone	2600	1700	-7400	1700	435928.160	7003693.098	1410.687	3.720	0.963	-0.701
9-Aug-2018	TL	EndZone	2600	1750	-7400	1750	435953.997	7003736.405	1423.695	3.720	0.963	-0.701
9-Aug-2018	TL	EndZone	2600	1800	-7400	1800	435970.570	7003773.559	1428.878	3.720	0.963	-0.701
9-Aug-2018	TL	EndZone	2600	1850	-7400	1850	435984.622	7003830.520	1437.360	3.720	0.963	-0.701
9-Aug-2018	TL	EndZone	2600	1900	-7400	1900	436003.883	7003866.703	1443.169	3.720	0.963	-0.701
9-Aug-2018	TL	EndZone	2600	1950	-7400	1950	436009.053	7003925.704	1452.013	3.720	0.963	-0.701
9-Aug-2018	TL	EndZone	2600	2000	-7400	2000	436036.873	7003971.774	1451.379	3.720	0.963	-0.701
9-Aug-2018	TL	EndZone	2600	2050	-7400	2050	436048.834	7004009.409	1452.158	3.720	0.963	-0.701
9-Aug-2018	TL	EndZone	2600	2100	-7400	2100	436071.279	7004059.529	1457.237	3.720	0.963	-0.701
9-Aug-2018	TL	EndZone	2600	2150	-7400	2150	436089.472	7004110.076	1467.669	3.720	0.963	-0.701
9-Aug-2018	TL	EndZone	2600	2200	-7400	2200	436106.005	7004145.911	1466.931	3.720	0.963	-0.701
9-Aug-2018	TL	EndZone	2600	2250	-7400	2250	436131.527	7004198.321	1478.263	3.720	0.963	-0.701
20-Aug-2018	DW	EndZone	2600	2251	-7400	2251	436131.446	7004198.334	1478.276	3.720	0.963	-0.701
20-Aug-2018	DW	EndZone	2600	2300	-7400	2300	436141.714	7004244.008	1475.606	3.720	0.963	-0.701
20-Aug-2018	DW	EndZone	2600	2350	-7400	2350	436165.941	7004287.366	1459.243	3.720	0.963	-0.701
20-Aug-2018	DW	EndZone	2600	2400	-7400	2400	436181.348	7004336.503	1442.280	3.720	0.963	-0.701
20-Aug-2018	DW	EndZone	2600	2450	-7400	2450	436196.697	7004393.230	1444.085	3.720	0.963	-0.701
20-Aug-2018	DW	EndZone	2600	2500	-7400	2500	436218.478	7004435.689	1456.313	3.720	0.963	-0.701
20-Aug-2018	DW	EndZone	2600	2550	-7400	2550	436235.606	7004480.189	1465.768	3.720	0.963	-0.701
20-Aug-2018	DW	EndZone	2600	2600	-7400	2600	436253.011	7004524.747	1467.171	3.720	0.963	-0.701
20-Aug-2018	DW	EndZone	2600	2650	-7400	2650	436273.257	7004571.695	1476.753	3.720	0.963	-0.701
20-Aug-2018	DW	EndZone	2600	2700	-7400	2700	436289.734	7004618.366	1493.115	3.720	0.963	-0.701
26-Aug-2018	TS	EndZone	2600	2750	-7400	2750	436313.043	7004660.889	1489.071	4.976	0.344	-2.649
26-Aug-2018	TS	EndZone	2600	2751	-7400	2751	436313.043	7004660.889	1489.071	4.976	0.344	-2.649
20-Aug-2018	DW	EndZone	2600	2752	-7400	2752	436313.277	7004659.825	1489.057	3.720	0.963	-0.701
26-Aug-2018	TS	EndZone	2600	2800	-7400	2800	436324.927	7004718.885	1483.512	4.976	0.344	-2.649
26-Aug-2018	TS	EndZone	2600	2850	-7400	2850	436340.086	7004765.006	1488.892	4.976	0.344	-2.649
26-Aug-2018	TS	EndZone	2600	2900	-7400	2900	436366.802	7004810.489	1498.742	4.976	0.344	-2.649
26-Aug-2018	TS	EndZone	2600	2950	-7400	2950	436380.688	7004855.635	1513.384	4.976	0.344	-2.649
26-Aug-2018	TS	EndZone	2600	3000	-7400	3000	436395.855	7004897.876	1520.977	4.976	0.344	-2.649
26-Aug-2018	TS	EndZone	2600	3050	-7400	3050	436411.864	7004942.530	1513.253	4.976	0.344	-2.649
22-Aug-2018	GS	EndZone	2800	0	-7200	0	435499.329	7002007.989	1356.042	3.524	2.042	-0.589
22-Aug-2018	GS	EndZone	2800	50	-7200	50	435522.700	7002054.040	1360.001	3.524	2.042	-0.589
22-Aug-2018	GS	EndZone	2800	100	-7200	100	435540.736	7002105.876	1381.399	3.524	2.042	-0.589
22-Aug-2018	GS	EndZone	2800	150	-7200	150	435559.287	7002152.329	1398.670	3.524	2.042	-0.589
22-Aug-2018	GS	EndZone	2800	200	-7200	200	435564.310	7002209.118	1416.708	3.524	2.042	-0.589
22-Aug-2018	GS	EndZone	2800	250	-7200	250	435584.578	7002252.754	1413.842	3.524	2.042	-0.589
22-Aug-2018	GS	EndZone	2800	300	-7200	300	435604.221	7002300.097	1398.179	3.524	2.042	-0.589
22-Aug-2018	GS	EndZone	2800	350	-7200	350	435612.876	7002341.729	1391.983	3.524	2.042	-0.589
22-Aug-2018	GS	EndZone	2800	400	-7200	400	435644.030	7002385.792	1367.958	3.524	2.042	-0.589
22-Aug-2018	GS	EndZone	2800	450	-7200	450	435666.994	7002432.925	1353.716	3.524	2.042	-0.589
22-Aug-2018	GS	EndZone	2800	500	-7200	500	435691.682	7002482.624	1342.356	3.524	2.042	-0.589
22-Aug-2018	GS	EndZone	2800	550	-7200	550	435684.587	7002522.320	1347.708	3.524	2.042	-0.589
22-Aug-2018	GS	EndZone	2800	600	-7200	600	435703.623	7002588.056	1331.290	3.52		

22-Aug-2018	TS	EndZone	2800	650	-7200	650	435733.632	7002627.624	1315.247	3.524	2.042	-0.589
22-Aug-2018	TS	EndZone	2800	700	-7200	700	435746.188	7002675.838	1306.586	3.524	2.042	-0.589
22-Aug-2018	TS	EndZone	2800	750	-7200	750	435766.384	7002722.953	1297.690	3.524	2.042	-0.589
22-Aug-2018	TS	EndZone	2800	800	-7200	800	435780.512	7002775.313	1292.761	3.524	2.042	-0.589
22-Aug-2018	TS	EndZone	2800	850	-7200	850	435805.905	7002815.670	1287.339	3.524	2.042	-0.589
22-Aug-2018	TS	EndZone	2800	900	-7200	900	435819.952	7002858.936	1285.041	3.524	2.042	-0.589
22-Aug-2018	TS	EndZone	2800	950	-7200	950	435832.322	7002902.210	1284.366	3.524	2.042	-0.589
22-Aug-2018	TS	EndZone	2800	1000	-7200	1000	435845.214	7002953.075	1282.245	3.524	2.042	-0.589
22-Aug-2018	TS	EndZone	2800	1050	-7200	1050	435876.078	7003000.705	1274.459	3.524	2.042	-0.589
22-Aug-2018	TS	EndZone	2800	1100	-7200	1100	435898.546	7003050.747	1275.447	3.524	2.042	-0.589
22-Aug-2018	TS	EndZone	2800	1450	-7200	1450	436015.046	7003379.071	1335.698	3.524	2.042	-0.589
22-Aug-2018	TS	EndZone	2800	1500	-7200	1500	436031.461	7003419.524	1345.338	3.524	2.042	-0.589
22-Aug-2018	TS	EndZone	2800	1550	-7200	1550	436054.359	7003464.204	1357.864	3.524	2.042	-0.589
22-Aug-2018	TS	EndZone	2800	1600	-7200	1600	436072.254	7003512.291	1375.541	3.524	2.042	-0.589
22-Aug-2018	TS	EndZone	2800	1650	-7200	1650	436089.245	7003559.389	1392.957	3.524	2.042	-0.589
22-Aug-2018	TS	EndZone	2800	1700	-7200	1700	436107.252	7003608.005	1402.710	3.524	2.042	-0.589
12-Jun-2018	EK	Jason	0	0	-7000	0	435728.292	7002067.800	1299.346	3.463	2.072	-0.841
12-Jun-2018	EK	Jason	0	50	-7000	50	435735.496	7002112.715	1300.123	3.463	2.072	-0.841
12-Jun-2018	EK	Jason	0	100	-7000	100	435762.633	7002153.988	1296.482	3.463	2.072	-0.841
12-Jun-2018	EK	Jason	0	150	-7000	150	435778.498	7002206.807	1296.240	3.463	2.072	-0.841
12-Jun-2018	EK	Jason	0	200	-7000	200	435794.309	7002260.826	1295.985	3.463	2.072	-0.841
12-Jun-2018	EK	Jason	0	250	-7000	250	435822.466	7002321.585	1283.214	3.463	2.072	-0.841
12-Jun-2018	EK	Jason	0	300	-7000	300	435837.850	7002356.483	1277.486	3.463	2.072	-0.841
12-Jun-2018	EK	Jason	0	350	-7000	350	435852.574	7002397.453	1277.600	3.463	2.072	-0.841
15-Jun-2018	DW	Jason	0	400	-7000	400	435870.671	7002435.248	1274.340	3.463	2.072	-0.841
14-Jun-2018	DW	Jason	0	401	-7000	401	435870.818	7002435.271	1274.363	3.463	2.072	-0.841
15-Jun-2018	DW	Jason	0	450	-7000	450	435884.885	7002482.483	1274.080	3.463	2.072	-0.841
15-Jun-2018	DW	Jason	0	500	-7000	500	435900.697	7002530.312	1268.513	3.463	2.072	-0.841
15-Jun-2018	DW	Jason	0	550	-7000	550	435920.667	7002576.630	1259.894	3.463	2.072	-0.841
15-Jun-2018	DW	Jason	0	600	-7000	600	435939.982	7002622.170	1251.747	3.463	2.072	-0.841
15-Jun-2018	DW	Jason	0	650	-7000	650	435955.058	7002669.199	1248.870	3.463	2.072	-0.841
14-Jun-2018	DW	Jason	0	650	-7000	650	435955.121	7002669.232	1248.843	3.463	2.072	-0.841
15-Jun-2018	DW	Jason	0	651	-7000	651	435955.052	7002669.200	1248.866	3.463	2.072	-0.841
14-Jun-2018	DW	Jason	0	651	-7000	651	435991.325	7002684.749	1241.205	3.463	2.072	-0.841
10-Jun-2018	EK	Jason	0	700	-7000	700	435972.254	7002716.853	1245.942	3.463	2.072	-0.841
10-Jun-2018	EK	Jason	0	750	-7000	750	436001.631	7002758.100	1247.448	3.463	2.072	-0.841
10-Jun-2018	EK	Jason	0	800	-7000	800	436007.786	7002814.937	1256.503	3.463	2.072	-0.841
10-Jun-2018	EK	Jason	0	850	-7000	850	436027.992	7002864.062	1268.913	3.463	2.072	-0.841
10-Jun-2018	EK	Jason	0	900	-7000	900	436045.914	7002903.593	1274.176	3.463	2.072	-0.841
10-Jun-2018	EK	Jason	0	950	-7000	950	436065.701	7002953.236	1281.594	3.463	2.072	-0.841
10-Jun-2018	EK	Jason	0	1000	-7000	1000	436082.984	7002994.825	1288.020	3.463	2.072	-0.841
10-Jun-2018	EK	Jason	0	1050	-7000	1050	436110.098	7003045.132	1295.490	3.463	2.072	-0.841
10-Jun-2018	EK	Jason	0	1100	-7000	1100	436123.337	7003090.439	1300.768	3.463	2.072	-0.841
10-Jun-2018	EK	Jason	0	1150	-7000	1150	436146.336	7003137.573	1307.133	3.463	2.072	-0.841
10-Jun-2018	EK	Jason	0	1200	-7000	1200	436156.126	7003183.253	1313.731	3.463	2.072	-0.841
10-Jun-2018	EK	Jason	0	1201	-7000	1201	436156.135	7003183.259	1313.692	3.463	2.072	-0.841
10-Jun-2018	EK	Jason	0	1250	-7000	1250	436177.683	7003232.336	1321.269	3.463	2.072	-0.841
10-Jun-2018	EK	Jason	0	1300	-7000	1300	436194.898	7003278.801	1333.164	3.463	2.072	-0.841
10-Jun-2018	EK	Jason	0	1350	-7000	1350	436210.398	7003334.584	1351.053	3.463	2.072	-0.841
10-Jun-2018	EK	Jason	0	1400	-7000	1400	436228.519	7003372.280	1368.480	3.463	2.072	-0.841
10-Jun-2018	EK	Jason	0	1450	-7000	1450	436245.030	7003420.471	1381.200	3.463	2.072	-0.841
10-Jun-2018	EK	Jason	0	1500	-7000	1500	436267.426	7003468.435	1386.633	3.463	2.072	-0.841
10-Jun-2018	EK	Jason	0	1550	-7000	1550	436284.439	7003515.446	1389.767	3.463	2.072	-0.841
10-Jun-2018	EK	Jason	0	1600	-7000	1600	436297.199	7003562.615	1393.308	3.463	2.072	-0.841
10-Jun-2018	EK	Jason	0	1650	-7000	1650	436318.342	7003603.397	1390.282	3.463	2.072	-0.841
12-Jun-2018	EK	Jason	200	0	-6800	0	435905.476	7002002.690	1255.506	3.463	2.072	-0.841
12-Jun-2018	EK	Jason	200	50	-6800	50	435925.018	7002042.597	1251.946	3.463	2.072	-0.841
12-Jun-2018	EK	Jason	200	100	-6800	100	435956.028	7002094.562	1245.771	3.463	2.072	-0.841
12-Jun-2018	EK	Jason	200	150	-6800	150	435960.788	7002136.707	1245.261	3.463	2.072	-0.841
12-Jun-2018	EK	Jason	200	200	-6800	200	435982.791	7002182.626	1239.800	3.463	2.072	-0.841
12-Jun-2018	EK	Jason	200	250	-6800	250	435994.657	7002230.952	1238.623	3.463	2.072	-0.841
12-Jun-2018	EK	Jason	200	300	-6800	300	436016.074	7002272.577	1233.230	3.463	2.072	-0.841
13-Jun-2018	EK	Jason	200	350	-6800	350	436038.146	7002321.954	1231.149	3.463	2.072	-0.841
12-Jun-2018	EK	Jason	200	350	-6800	350	436038.138	7002322.015	1231.245	3.463	2.072	-0.841
12-Jun-2018	EK	Jason	200	351	-6800	351	436038.147	7002322.058	1231.268	3.463	2.072	-0.841
13-Jun-2018	EK	Jason	200	400	-6800	400	436051.565	7002371.324	1228.256	3.463	2.072	-0.841
13-Jun-2018	EK	Jason	200	450	-6800	450	436073.974	7002416.910	1222.755	3.463	2.072	-0.841
13-Jun-2018	EK	Jason	200	500	-6800	500	436094.298	7002463.146	1219.054	3.463	2.072	-0.841
13-Jun-2018	EK	Jason	200	550	-6800	550	436105.857	7002506.251	1225.634	3.463	2.072	-0.841
13-Jun-2018	EK	Jason	200	600	-6800	600	436126.416	7002561.073	1236.856	3.463	2.072	-0.841
13-Jun-2018	EK	Jason	200	650	-6800	650	436143.249	7002605.546	1244.105	3.463	2.072	-0.841
14-Jun-2018	DW	Jason	200	651	-6800	651	436143.271	7002605.420	1244.116	3.463	2.072	-0.841
13-Jun-2018	EK	Jason	200	700	-6800	700	436163.992	7002650.495	1254.891	3.463	2.072	-0.841
13-Jun-2018	EK	Jason	200	750	-6800	750	436181.790	7002702.142	1265.074	3.463	2.072	-0.841
10-Jun-2018	EK	Jason	200	750	-6800	750	436181.793	7002702.215	1265.173	3.463	2.072	-0.841
10-Jun-2018	EK	Jason	200	800	-6800	800	436197.622	7002743.472	1271.902	3.463	2.072	-0.841
10-Jun-2018	EK	Jason	200	850	-6800	850	436218.362	7002789.506	1280.037	3.463	2.072	-0.841
10-Jun-2018	EK	Jason	200	900	-6800	900	436236.658	7002838.229	1290.323	3.463	2.072	-0.841
10-Jun-2018	EK	Jason	200	950	-6800	950	436250.251	7002881.868	1297.334	3.463	2.072	-0.841
10-Jun-2018	EK	Jason	200	1000	-6800	1000	436269.684	7002935.232	1310.404	3.463	2.072	-0.841
10-Jun-2018	EK	Jason	200	1050	-6800	1050	436298.113	7002979.376	1320.662	3.463	2.072	-0.841
10-Jun-2018	EK	Jason	200	1100	-6800	1100	436308.956	7003023.565	1329.244	3.463	2.072	-0.841
10-Jun-2018	EK	Jason	200	1150	-6800	1150	436320.819	7003079.754	1329.148	3.463	2.072	-0.841
10-Jun-2018	EK	Jason	200	1201	-6800	1201	436351.291	7003115.963	1338.882	3.463	2.072	-0.841
10-Jun-2018	EK	Jason	200	1250	-6800	1250	436360.195	7003166.377	1341.229	3.463	2.072	-0.841
10-Jun-2018	EK	Jason	200	1300	-6800	1300	436388.200	7003211.241	1347.257	3.463	2.072	-0.841
10-Jun-2018	EK	Jason	200	1350	-6800	1350	436392.633	7003259.014	1353.240	3.463	2.072	-0.841
10-Jun-2018	EK	Jason	200	1400	-6800	1400	436422.539	7003293.371	1358.281	3.463	2.072	-0.841

10-Jun-2018	EK	Jason	200	1450	-6800	1450	436436.618	7003354.359	1370.587	3.463	2.072	-0.841
10-Jun-2018	EK	Jason	200	1500	-6800	1500	436452.020	7003396.248	1371.076	3.463	2.072	-0.841
10-Jun-2018	EK	Jason	200	1550	-6800	1550	436464.928	7003438.285	1372.267	3.463	2.072	-0.841
10-Jun-2018	EK	Jason	200	1600	-6800	1600	436484.428	7003484.444	1371.401	3.463	2.072	-0.841
10-Jun-2018	EK	Jason	200	1650	-6800	1650	436502.176	7003538.089	1370.551	3.463	2.072	-0.841
13-Jun-2018	EK	Jason	400	0	-6600	0	436082.572	7001914.186	1204.855	3.463	2.072	-0.841
13-Jun-2018	EK	Jason	400	50	-6600	50	436116.455	7001975.263	1197.822	3.463	2.072	-0.841
13-Jun-2018	EK	Jason	400	100	-6600	100	436135.829	7002025.077	1195.331	3.463	2.072	-0.841
13-Jun-2018	EK	Jason	400	150	-6600	150	436148.792	7002067.556	1194.428	3.463	2.072	-0.841
13-Jun-2018	EK	Jason	400	200	-6600	200	436164.568	7002110.338	1195.987	3.463	2.072	-0.841
13-Jun-2018	EK	Jason	400	250	-6600	250	436187.502	7002165.686	1197.042	3.463	2.072	-0.841
13-Jun-2018	EK	Jason	400	300	-6600	300	436200.387	7002201.341	1196.702	3.463	2.072	-0.841
13-Jun-2018	EK	Jason	400	350	-6600	350	436223.582	7002248.959	1195.112	3.463	2.072	-0.841
13-Jun-2018	EK	Jason	400	400	-6600	400	436233.850	7002292.836	1198.961	3.463	2.072	-0.841
13-Jun-2018	EK	Jason	400	450	-6600	450	436258.321	7002337.813	1207.529	3.463	2.072	-0.841
13-Jun-2018	EK	Jason	400	500	-6600	500	436284.809	7002396.088	1218.190	3.463	2.072	-0.841
13-Jun-2018	EK	Jason	400	550	-6600	550	436294.662	7002439.178	1225.572	3.463	2.072	-0.841
13-Jun-2018	EK	Jason	400	600	-6600	600	436309.841	7002474.473	1234.443	3.463	2.072	-0.841
13-Jun-2018	EK	Jason	400	650	-6600	650	436329.581	7002527.614	1245.736	3.463	2.072	-0.841
13-Jun-2018	EK	Jason	400	700	-6600	700	436349.501	7002579.192	1258.688	3.463	2.072	-0.841
13-Jun-2018	EK	Jason	400	750	-6600	750	436368.549	7002625.078	1270.617	3.463	2.072	-0.841
9-Jun-2018	AL	Jason	400	800	-6600	800	436382.571	7002671.134	1281.877	3.463	2.072	-0.841
13-Jun-2018	EK	Jason	400	801	-6600	801	436388.157	7002664.171	1280.401	3.463	2.072	-0.841
9-Jun-2018	AL	Jason	400	850	-6600	850	436403.100	7002716.539	1290.602	3.463	2.072	-0.841
9-Jun-2018	AL	Jason	400	900	-6600	900	436418.884	7002762.200	1294.084	3.463	2.072	-0.841
9-Jun-2018	AL	Jason	400	950	-6600	950	436435.307	7002806.819	1298.230	3.463	2.072	-0.841
9-Jun-2018	AL	Jason	400	1000	-6600	1000	436456.485	7002860.176	1304.952	3.463	2.072	-0.841
9-Jun-2018	AL	Jason	400	1050	-6600	1050	436472.963	7002900.025	1317.539	3.463	2.072	-0.841
9-Jun-2018	AL	Jason	400	1100	-6600	1100	436492.391	7002945.150	1330.760	3.463	2.072	-0.841
9-Jun-2018	AL	Jason	400	1150	-6600	1150	436510.425	7002992.455	1342.330	3.463	2.072	-0.841
9-Jun-2018	AL	Jason	400	1200	-6600	1200	436528.663	7003040.365	1352.390	3.463	2.072	-0.841
9-Jun-2018	AL	Jason	400	1250	-6600	1250	436547.330	7003085.451	1357.682	3.463	2.072	-0.841
9-Jun-2018	AL	Jason	400	1251	-6600	1251	436547.389	7003085.475	1357.696	3.463	2.072	-0.841
9-Jun-2018	AL	Jason	400	1300	-6600	1300	436564.365	7003138.712	1365.291	3.463	2.072	-0.841
9-Jun-2018	AL	Jason	400	1350	-6600	1350	436581.675	7003184.662	1371.658	3.463	2.072	-0.841
16-Jun-2018	DW	Jason	400	1351	-6600	1351	436586.330	7003177.582	1371.866	3.463	2.072	-0.841
9-Jun-2018	AL	Jason	400	1400	-6600	1400	436603.788	7003229.001	1369.916	3.463	2.072	-0.841
9-Jun-2018	AL	Jason	400	1450	-6600	1450	436619.375	7003271.485	1360.395	3.463	2.072	-0.841
9-Jun-2018	AL	Jason	400	1500	-6600	1500	436647.227	7003315.754	1341.765	3.463	2.072	-0.841
9-Jun-2018	AL	Jason	400	1550	-6600	1550	436659.812	7003368.867	1341.494	3.463	2.072	-0.841
9-Jun-2018	AL	Jason	400	1600	-6600	1600	436672.164	7003420.373	1338.817	3.463	2.072	-0.841
9-Jun-2018	AL	Jason	400	1650	-6600	1650	436695.104	7003459.284	1333.803	3.463	2.072	-0.841
16-Jun-2018	DW	Jason	450	1351	-6550	1351	436626.182	7003162.597	1364.500	3.463	2.072	-0.841
16-Jun-2018	DW	Jason	500	1351	-6500	1351	436674.045	7003142.056	1348.282	3.463	2.072	-0.841
16-Jun-2018	DW	Jason	550	1351	-6450	1351	436722.787	7003120.313	1325.329	3.463	2.072	-0.841
14-Jun-2018	DW	Jason	600	0	-6400	0	436289.997	7001862.242	1165.029	3.463	2.072	-0.841
13-Jun-2018	EK	Jason	600	0	-6400	0	436289.955	7001862.275	1165.043	3.463	2.072	-0.841
14-Jun-2018	DW	Jason	600	50	-6400	50	436302.588	7001902.830	1166.319	3.463	2.072	-0.841
13-Jun-2018	EK	Jason	600	50	-6400	50	436302.548	7001902.780	1166.215	3.463	2.072	-0.841
14-Jun-2018	DW	Jason	600	100	-6400	100	436316.450	7001945.399	1168.024	3.463	2.072	-0.841
14-Jun-2018	DW	Jason	600	150	-6400	150	436332.179	7001988.740	1169.923	3.463	2.072	-0.841
14-Jun-2018	DW	Jason	600	200	-6400	200	436352.966	7002041.632	1173.216	3.463	2.072	-0.841
14-Jun-2018	DW	Jason	600	250	-6400	250	436373.889	7002081.907	1175.883	3.463	2.072	-0.841
14-Jun-2018	DW	Jason	600	300	-6400	300	436393.252	7002133.317	1179.044	3.463	2.072	-0.841
14-Jun-2018	DW	Jason	600	350	-6400	350	436411.429	7002176.997	1183.928	3.463	2.072	-0.841
14-Jun-2018	DW	Jason	600	400	-6400	400	436428.713	7002226.303	1189.312	3.463	2.072	-0.841
14-Jun-2018	DW	Jason	600	450	-6400	450	436447.656	7002271.949	1195.342	3.463	2.072	-0.841
14-Jun-2018	DW	Jason	600	500	-6400	500	436466.111	7002317.039	1204.173	3.463	2.072	-0.841
14-Jun-2018	DW	Jason	600	550	-6400	550	436484.103	7002366.110	1213.525	3.463	2.072	-0.841
14-Jun-2018	DW	Jason	600	600	-6400	600	436498.668	7002413.239	1222.344	3.463	2.072	-0.841
14-Jun-2018	DW	Jason	600	650	-6400	650	436519.846	7002458.411	1230.159	3.463	2.072	-0.841
14-Jun-2018	DW	Jason	600	700	-6400	700	436534.899	7002505.661	1237.204	3.463	2.072	-0.841
14-Jun-2018	DW	Jason	600	750	-6400	750	436550.360	7002550.816	1245.621	3.463	2.072	-0.841
14-Jun-2018	DW	Jason	600	800	-6400	800	436565.815	7002596.544	1250.269	3.463	2.072	-0.841
14-Jun-2018	DW	Jason	600	801	-6400	801	436565.810	7002596.546	1250.149	3.463	2.072	-0.841
9-Jun-2018	AL	Jason	600	850	-6400	850	436588.397	7002642.532	1259.618	3.463	2.072	-0.841
9-Jun-2018	AL	Jason	600	900	-6400	900	436604.500	7002691.612	1271.489	3.463	2.072	-0.841
9-Jun-2018	AL	Jason	600	950	-6400	950	436625.704	7002739.403	1274.592	3.463	2.072	-0.841
9-Jun-2018	AL	Jason	600	1000	-6400	1000	436642.887	7002783.599	1281.801	3.463	2.072	-0.841
9-Jun-2018	AL	Jason	600	1050	-6400	1050	436661.160	7002831.498	1296.586	3.463	2.072	-0.841
9-Jun-2018	AL	Jason	600	1100	-6400	1100	436669.023	7002877.680	1309.638	3.463	2.072	-0.841
9-Jun-2018	AL	Jason	600	1150	-6400	1150	436703.212	7002921.306	1310.998	3.463	2.072	-0.841
9-Jun-2018	AL	Jason	600	1200	-6400	1200	436708.996	7002967.598	1318.798	3.463	2.072	-0.841
9-Jun-2018	AL	Jason	600	1250	-6400	1250	436733.235	7003020.322	1315.831	3.463	2.072	-0.841
9-Jun-2018	AL	Jason	600	1300	-6400	1300	436747.095	7003062.643	1313.906	3.463	2.072	-0.841
9-Jun-2018	AL	Jason	600	1301	-6400	1301	436747.085	7003062.626	1313.896	3.463	2.072	-0.841
9-Jun-2018	AL	Jason	600	1350	-6400	1350	436774.109	7003110.633	1305.872	3.463	2.072	-0.841
16-Jun-2018	DW	Jason	600	1351	-6400	1351	436774.121	7003110.649	1305.825	3.463	2.072	-0.841
9-Jun-2018	AL	Jason	600	1400	-6400	1400	436780.789	7003155.210	1305.377	3.463	2.072	-0.841
9-Jun-2018	AL	Jason	600	1450	-6400	1450	436807.533	7003203.841	1299.366	3.463	2.072	-0.841
9-Jun-2018	AL	Jason	600	1500	-6400	1500	436817.319	7003245.138	1298.843	3.463	2.072	-0.841
9-Jun-2018	AL	Jason	600	1550	-6400	1550	436838.772	7003301.929	1293.976	3.463	2.072	-0.841
9-Jun-2018	AL	Jason	600	1600	-6400	1600	436857.926	7003347.873	1288.516	3.463	2.072	-0.841
9-Jun-2018	AL	Jason	600	1650	-6400	1650	436871.130	7003387.414	1287.314	3.463	2.072	-0.841
11-Jun-2018	DW	Jason	650	1351	-6350	1351	436816.207	7003082.768	1291.144	3.463	2.072	-0.841
16-Jun-2018	DW	Jason	700	1351	-6300	1351	436867.305	7003076.659	1277.803	3.463	2.072	-0.841
16-Jun-2018	DW	Jason	750	1351	-6250	1351	436913.506	7003048.957	1253.429	3.463	2.072	-0.841
14-Jun-2018	DW	Jason	800	0	-6200	0	436465.212	7001775.759	1155.736	3.463	2.072	-0.841

14-Jun-2018	DW	Jason	800	50	-6200	50	436494.355	7001822.681	1156.222	3.463	2.072	-0.841
14-Jun-2018	DW	Jason	800	100	-6200	100	436505.554	7001868.562	1156.828	3.463	2.072	-0.841
14-Jun-2018	DW	Jason	800	150	-6200	150	436517.773	7001922.910	1157.048	3.463	2.072	-0.841
14-Jun-2018	DW	Jason	800	200	-6200	200	436536.571	7001961.383	1156.732	3.463	2.072	-0.841
14-Jun-2018	DW	Jason	800	250	-6200	250	436555.411	7002015.025	1160.563	3.463	2.072	-0.841
14-Jun-2018	DW	Jason	800	300	-6200	300	436572.118	7002060.146	1161.997	3.463	2.072	-0.841
14-Jun-2018	DW	Jason	800	350	-6200	350	436587.857	7002106.235	1167.936	3.463	2.072	-0.841
14-Jun-2018	DW	Jason	800	400	-6200	400	436611.296	7002154.368	1171.130	3.463	2.072	-0.841
15-Jun-2018	DW	Jason	800	450	-6200	450	436625.357	7002216.672	1178.282	3.463	2.072	-0.841
15-Jun-2018	DW	Jason	800	500	-6200	500	436647.641	7002247.031	1180.753	3.463	2.072	-0.841
15-Jun-2018	DW	Jason	800	550	-6200	550	436666.967	7002297.255	1184.906	3.463	2.072	-0.841
15-Jun-2018	DW	Jason	800	600	-6200	600	436685.764	7002343.042	1189.370	3.463	2.072	-0.841
15-Jun-2018	DW	Jason	800	650	-6200	650	436702.168	7002387.449	1191.761	3.463	2.072	-0.841
15-Jun-2018	DW	Jason	800	700	-6200	700	436720.354	7002434.967	1191.733	3.463	2.072	-0.841
15-Jun-2018	DW	Jason	800	750	-6200	750	436747.372	7002478.945	1191.978	3.463	2.072	-0.841
15-Jun-2018	DW	Jason	800	800	-6200	800	436759.601	7002532.188	1197.813	3.463	2.072	-0.841
15-Jun-2018	DW	Jason	800	850	-6200	850	436777.333	7002574.191	1200.396	3.463	2.072	-0.841
15-Jun-2018	DW	Jason	800	900	-6200	900	436788.936	7002619.543	1203.721	3.463	2.072	-0.841
15-Jun-2018	DW	Jason	800	950	-6200	950	436808.511	7002669.231	1209.725	3.463	2.072	-0.841
15-Jun-2018	DW	Jason	800	1000	-6200	1000	436831.303	7002712.741	1213.043	3.463	2.072	-0.841
15-Jun-2018	DW	Jason	800	1050	-6200	1050	436854.675	7002763.865	1214.741	3.463	2.072	-0.841
15-Jun-2018	DW	Jason	800	1100	-6200	1100	436859.463	7002798.375	1226.105	3.463	2.072	-0.841
15-Jun-2018	DW	Jason	800	1150	-6200	1150	436884.282	7002845.135	1226.097	3.463	2.072	-0.841
15-Jun-2018	DW	Jason	800	1200	-6200	1200	436897.479	7002896.160	1227.961	3.463	2.072	-0.841
15-Jun-2018	DW	Jason	800	1203	-6200	1203	436897.458	7002896.152	1227.969	3.463	2.072	-0.841
15-Jun-2018	DW	Jason	800	1250	-6200	1250	436918.216	7002950.937	1231.248	3.463	2.072	-0.841
15-Jun-2018	DW	Jason	800	1300	-6200	1300	436935.958	7002991.999	1232.695	3.463	2.072	-0.841
15-Jun-2018	DW	Jason	800	1350	-6200	1350	436959.864	7003024.596	1229.608	3.463	2.072	-0.841
16-Jun-2018	DW	Jason	800	1351	-6200	1351	436959.867	7003024.585	1229.724	3.463	2.072	-0.841
16-Jun-2018	DW	Jason	800	1400	-6200	1400	436980.808	7003092.433	1230.174	3.463	2.072	-0.841
16-Jun-2018	DW	Jason	800	1450	-6200	1450	436986.435	7003138.209	1227.469	3.463	2.072	-0.841
16-Jun-2018	DW	Jason	800	1500	-6200	1500	437001.015	7003184.592	1226.890	3.463	2.072	-0.841
16-Jun-2018	DW	Jason	800	1550	-6200	1550	437019.148	7003236.660	1222.221	3.463	2.072	-0.841
16-Jun-2018	DW	Jason	800	1600	-6200	1600	437050.890	7003270.194	1217.749	3.463	2.072	-0.841
16-Jun-2018	DW	Jason	800	1650	-6200	1650	437068.995	7003317.928	1221.228	3.463	2.072	-0.841
11-Jun-2018	DW	Jason	850	1351	-6150	1351	437011.615	7003020.100	1208.029	3.463	2.072	-0.841
11-Jun-2018	DW	Jason	900	1351	-6100	1351	437055.806	7002995.325	1190.627	3.463	2.072	-0.841
11-Jun-2018	DW	Jason	950	1351	-6050	1351	437108.376	7002979.694	1180.193	3.463	2.072	-0.841
15-Jun-2018	DW	Jason	1000	1000	-6000	1000	437008.332	7002641.021	1167.154	3.463	2.072	-0.841
15-Jun-2018	DW	Jason	1000	1050	-6000	1050	437033.478	7002687.401	1165.340	3.463	2.072	-0.841
15-Jun-2018	DW	Jason	1000	1100	-6000	1100	437056.965	7002731.964	1165.103	3.463	2.072	-0.841
15-Jun-2018	DW	Jason	1000	1150	-6000	1150	437066.666	7002783.355	1170.049	3.463	2.072	-0.841
16-Jun-2018	DW	Jason	1000	1200	-6000	1200	436628.502	7003069.537	1368.070	3.463	2.072	-0.841
15-Jun-2018	DW	Jason	1000	1200	-6000	1200	437088.364	7002827.156	1169.877	3.463	2.072	-0.841
16-Jun-2018	DW	Jason	1000	1201	-6000	1201	437088.397	7002827.123	1169.961	3.463	2.072	-0.841
16-Jun-2018	DW	Jason	1000	1202	-6000	1202	437088.382	7002827.142	1170.004	3.463	2.072	-0.841
16-Jun-2018	DW	Jason	1000	1250	-6000	1250	437103.188	7002874.530	1169.911	3.463	2.072	-0.841
16-Jun-2018	DW	Jason	1000	1300	-6000	1300	437127.212	7002914.511	1175.428	3.463	2.072	-0.841
16-Jun-2018	DW	Jason	1000	1350	-6000	1350	437140.309	7002969.015	1183.906	3.463	2.072	-0.841
16-Jun-2018	DW	Jason	1000	1351	-6000	1351	437140.313	7002969.010	1183.908	3.463	2.072	-0.841
16-Jun-2018	DW	Jason	1000	1400	-6000	1400	437163.470	7003011.661	1177.976	3.463	2.072	-0.841
16-Jun-2018	DW	Jason	1000	1450	-6000	1450	437179.714	7003058.274	1171.925	3.463	2.072	-0.841
16-Jun-2018	DW	Jason	1000	1500	-6000	1500	437191.664	7003103.787	1170.749	3.463	2.072	-0.841
16-Jun-2018	DW	Jason	1000	1550	-6000	1550	437209.925	7003140.083	1169.125	3.463	2.072	-0.841
16-Jun-2018	DW	Jason	1000	1600	-6000	1600	437232.202	7003198.014	1166.379	3.463	2.072	-0.841
16-Jun-2018	DW	Jason	1000	1650	-6000	1650	437251.328	7003244.480	1169.517	3.463	2.072	-0.841
16-Jun-2018	DW	Jason	1050	1351	-5950	1351	437199.669	7002934.170	1171.247	3.463	2.072	-0.841
16-Jun-2018	DW	Jason	1100	1351	-5900	1351	437236.958	7002922.321	1167.021	3.463	2.072	-0.841
16-Jun-2018	DW	Jason	1150	1351	-5850	1351	437284.082	7002915.317	1162.691	3.463	2.072	-0.841
16-Jun-2018	DW	Jason	1200	1200	-5800	1200	437288.176	7002760.338	1152.929	3.463	2.072	-0.841
16-Jun-2018	DW	Jason	1200	1250	-5800	1250	437313.029	7002800.853	1153.158	3.463	2.072	-0.841
16-Jun-2018	DW	Jason	1200	1300	-5800	1300	437312.363	7002850.493	1153.929	3.463	2.072	-0.841
16-Jun-2018	DW	Jason	1200	1350	-5800	1350	437318.732	7002900.272	1155.756	3.463	2.072	-0.841
16-Jun-2018	DW	Jason	1200	1351	-5800	1351	437318.735	7002900.257	1155.746	3.463	2.072	-0.841
16-Jun-2018	DW	Jason	1200	1400	-5800	1400	437343.760	7002947.832	1157.128	3.463	2.072	-0.841
16-Jun-2018	DW	Jason	1200	1450	-5800	1450	437364.484	7002997.403	1156.747	3.463	2.072	-0.841
16-Jun-2018	DW	Jason	1200	1500	-5800	1500	437377.899	7003023.818	1156.506	3.463	2.072	-0.841
16-Jun-2018	DW	Jason	1200	1550	-5800	1550	437399.659	7003085.027	1159.578	3.463	2.072	-0.841
16-Jun-2018	DW	Jason	1200	1600	-5800	1600	437398.702	7003134.674	1157.566	3.463	2.072	-0.841
16-Jun-2018	DW	Jason	1200	1650	-5800	1650	437433.128	7003168.553	1154.795	3.463	2.072	-0.841
7/21/2018	EK	TomExt	-5000	0	-5000	0	438831.275	7001617.255	1247.541	0.000	0.000	0.000
7/21/2018	EK	TomExt	-5000	50	-5000	50	438785.229	7001643.038	1246.021	0.000	0.000	0.000
7/21/2018	EK	TomExt	-5000	100	-5000	100	438747.713	7001656.326	1243.222	0.000	0.000	0.000
7/21/2018	EK	TomExt	-5000	150	-5000	150	438682.220	7001659.667	1241.304	0.000	0.000	0.000
7/21/2018	EK	TomExt	-5000	200	-5000	200	438620.497	7001679.371	1246.451	0.000	0.000	0.000
7/21/2018	EK	TomExt	-5000	250	-5000	250	438595.631	7001692.427	1244.968	0.000	0.000	0.000
7/21/2018	EK	TomExt	-5000	300	-5000	300	438542.543	7001708.689	1240.631	0.000	0.000	0.000
7/21/2018	EK	TomExt	-5000	350	-5000	350	438492.737	7001721.642	1236.705	0.000	0.000	0.000
7/21/2018	EK	TomExt	-5000	400	-5000	400	438447.473	7001740.009	1229.652	0.000	0.000	0.000
7/21/2018	EK	TomExt	-5000	450	-5000	450	438398.982	7001748.140	1225.201	0.000	0.000	0.000
7/21/2018	EK	TomExt	-5000	500	-5000	500	438351.396	7001764.678	1222.072	0.000	0.000	0.000
7/21/2018	EK	TomExt	-5000	550	-5000	550	438298.285	7001776.258	1218.931	0.000	0.000	0.000
7/21/2018	EK	TomExt	-5000	600	-5000	600	438252.093	7001783.413	1214.113	0.000	0.000	0.000
7/21/2018	EK	TomExt	-5000	650	-5000	650	438201.749	7001790.054	1208.772	0.000	0.000	0.000
7/21/2018	EK	TomExt	-5000	700	-5000	700	438145.821	7001802.848	1205.150	0.000	0.000	0.000
7/21/2018	EK	TomExt	-5000	750	-5000	750	438103.154	7001821.650	1193.398	0.000	0.000	0.000
7/21/2018	EK	TomExt	-5000	800	-5000	800	438055.190	7001831.308	1188.883	0.000	0.000	0.000
7/21/2018	EK	TomExt	-5000	850	-5000	850	438013.163	7001849.016	1176.058	0.000	0.000	0.000

7/21/2018	EK	TomExt	-5000	900	-5000	900	437964.598	7001850.429	1166.582	0.000	0.000	0.000
7/21/2018	EK	TomExt	-5000	950	-5000	950	437908.666	7001888.590	1284.290	0.000	0.000	0.000
7/22/2018	EK	TomExt	-5000	1000	-5000	1000	437867.099	7001903.450	1163.940	0.000	0.000	0.000
7/22/2018	EK	TomExt	-5000	1050	-5000	1050	437817.483	7001911.156	1162.693	0.000	0.000	0.000
7/22/2018	EK	TomExt	-5000	1100	-5000	1100	437761.442	7001919.839	1163.957	0.000	0.000	0.000
7/22/2018	EK	TomExt	-5000	1150	-5000	1150	437724.753	7001941.004	1158.518	0.000	0.000	0.000
7/22/2018	EK	TomExt	-5000	1200	-5000	1200	437674.836	7001939.548	1158.017	0.000	0.000	0.000
7/22/2018	EK	TomExt	-5000	1250	-5000	1250	437625.058	7001956.950	1156.560	0.000	0.000	0.000
7/22/2018	EK	TomExt	-5000	1300	-5000	1300	437573.969	7001957.807	1155.831	0.000	0.000	0.000
7/22/2018	EK	TomExt	-5000	1350	-5000	1350	437530.746	7001988.106	1154.771	0.000	0.000	0.000
7/22/2018	EK	TomExt	-5000	1400	-5000	1400	437481.307	7002000.857	1153.672	0.000	0.000	0.000
7/22/2018	EK	TomExt	-5000	1450	-5000	1450	437426.979	7002022.077	1152.766	0.000	0.000	0.000
7/22/2018	EK	TomExt	-5000	1500	-5000	1500	437381.020	7002036.864	1152.398	0.000	0.000	0.000
7/22/2018	EK	TomExt	-5000	1550	-5000	1550	437355.870	7002047.862	1152.062	0.000	0.000	0.000
7/22/2018	EK	TomExt	-5000	1600	-5000	1600	437311.020	7002059.603	1151.456	0.000	0.000	0.000
7/22/2018	EK	TomExt	-5000	1650	-5000	1650	437226.371	7002075.539	1149.943	0.000	0.000	0.000
7/22/2018	EK	TomExt	-5000	1700	-5000	1700	437177.420	7002078.023	1154.139	0.000	0.000	0.000
7/23/2018	EK	TomExt	-5000	1750	-5000	1750	437148.219	7002099.621	1150.827	0.000	0.000	0.000
7/23/2018	EK	TomExt	-5000	1800	-5000	1800	437095.508	7002107.596	1150.793	0.000	0.000	0.000
7/23/2018	EK	TomExt	-5000	1850	-5000	1850	437037.642	7002148.151	1151.380	0.000	0.000	0.000
7/21/2018	EK	TomExt	-4800	0	-4800	0	438884.660	7001818.694	1273.549	0.000	0.000	0.000
7/21/2018	EK	TomExt	-4800	50	-4800	50	438825.994	7001833.422	1265.434	0.000	0.000	0.000
7/21/2018	EK	TomExt	-4800	100	-4800	100	438780.834	7001844.163	1259.856	0.000	0.000	0.000
7/21/2018	EK	TomExt	-4800	150	-4800	150	438736.865	7001853.860	1260.930	0.000	0.000	0.000
7/21/2018	EK	TomExt	-4800	200	-4800	200	438688.267	7001871.379	1263.096	0.000	0.000	0.000
7/21/2018	EK	TomExt	-4800	250	-4800	250	438640.453	7001887.452	1260.882	0.000	0.000	0.000
7/21/2018	EK	TomExt	-4800	300	-4800	300	438597.649	7001903.646	1255.298	0.000	0.000	0.000
7/21/2018	EK	TomExt	-4800	350	-4800	350	438543.425	7001924.636	1248.328	0.000	0.000	0.000
7/21/2018	EK	TomExt	-4800	400	-4800	400	438494.183	7001925.614	1240.402	0.000	0.000	0.000
7/21/2018	EK	TomExt	-4800	450	-4800	450	438446.354	7001937.709	1231.176	0.000	0.000	0.000
7/21/2018	EK	TomExt	-4800	500	-4800	500	438405.346	7001949.527	1227.156	0.000	0.000	0.000
7/21/2018	EK	TomExt	-4800	550	-4800	550	438357.025	7001969.886	1222.219	0.000	0.000	0.000
7/21/2018	EK	TomExt	-4800	600	-4800	600	438304.226	7001975.777	1217.218	0.000	0.000	0.000
7/21/2018	EK	TomExt	-4800	650	-4800	650	438259.411	7001996.218	1216.972	0.000	0.000	0.000
7/21/2018	EK	TomExt	-4800	700	-4800	700	438205.667	7002007.490	1194.482	0.000	0.000	0.000
7/21/2018	EK	TomExt	-4800	750	-4800	750	438159.551	7002018.191	1185.394	0.000	0.000	0.000
7/21/2018	EK	TomExt	-4800	800	-4800	800	438104.265	7002017.946	1181.012	0.000	0.000	0.000
7/21/2018	EK	TomExt	-4800	850	-4800	850	438067.640	7002043.516	1170.940	0.000	0.000	0.000
7/21/2018	EK	TomExt	-4800	900	-4800	900	438014.571	7002058.148	1166.469	0.000	0.000	0.000
7/21/2018	EK	TomExt	-4800	950	-4800	950	437967.462	7002070.828	1166.641	0.000	0.000	0.000
7/21/2018	EK	TomExt	-4800	1000	-4800	1000	437919.023	7002085.179	1165.251	0.000	0.000	0.000
7/21/2018	BK	TomExt	-4800	1050	-4800	1050	437874.143	7002096.334	1164.265	0.000	0.000	0.000
7/21/2018	BK	TomExt	-4800	1100	-4800	1100	437824.539	7002116.139	1159.837	0.000	0.000	0.000
7/21/2018	BK	TomExt	-4800	1150	-4800	1150	437774.194	7002133.392	1158.477	0.000	0.000	0.000
7/21/2018	BK	TomExt	-4800	1200	-4800	1200	437721.890	7002140.598	1157.558	0.000	0.000	0.000
7/21/2018	BK	TomExt	-4800	1250	-4800	1250	437675.091	7002155.680	1155.434	0.000	0.000	0.000
7/21/2018	BK	TomExt	-4800	1300	-4800	1300	437626.247	7002161.004	1154.927	0.000	0.000	0.000
7/21/2018	BK	TomExt	-4800	1350	-4800	1350	437584.268	7002175.397	1252.718	0.000	0.000	0.000
7/22/2018	EK	TomExt	-4800	1400	-4800	1400	437532.713	7002194.978	1153.276	0.000	0.000	0.000
7/22/2018	EK	TomExt	-4800	1450	-4800	1450	437489.164	7002214.915	1152.737	0.000	0.000	0.000
7/22/2018	EK	TomExt	-4800	1500	-4800	1500	437443.178	7002228.541	1151.720	0.000	0.000	0.000
7/22/2018	EK	TomExt	-4800	1550	-4800	1550	437383.017	7002228.763	1150.649	0.000	0.000	0.000
7/22/2018	EK	TomExt	-4800	1600	-4800	1600	437363.166	7002254.310	1154.679	0.000	0.000	0.000
7/23/2018	EK	TomExt	-4800	1601	-4800	1601	437343.667	7002244.881	1153.033	0.000	0.000	0.000
7/23/2018	EK	TomExt	-4800	1650	-4800	1650	437292.702	7002264.688	1152.381	0.000	0.000	0.000
7/23/2018	EK	TomExt	-4800	1700	-4800	1700	437248.900	7002277.227	1151.327	0.000	0.000	0.000
7/23/2018	EK	TomExt	-4800	1750	-4800	1750	437197.323	7002285.025	1151.348	0.000	0.000	0.000
7/23/2018	EK	TomExt	-4800	1800	-4800	1800	437152.554	7002299.963	1151.048	0.000	0.000	0.000
7/21/2018	BK	TomExt	-4600	0	-4600	0	438936.447	7002013.808	1361.782	0.000	0.000	0.000
7/21/2018	BK	TomExt	-4600	50	-4600	50	438887.788	7002022.436	1347.581	0.000	0.000	0.000
7/21/2018	BK	TomExt	-4600	100	-4600	100	438839.400	7002042.589	1325.352	0.000	0.000	0.000
7/21/2018	BK	TomExt	-4600	150	-4600	150	438782.811	7002058.751	1313.719	0.000	0.000	0.000
7/21/2018	BK	TomExt	-4600	200	-4600	200	438745.914	7002063.885	1299.832	0.000	0.000	0.000
7/21/2018	BK	TomExt	-4600	250	-4600	250	438688.791	7002080.109	1288.362	0.000	0.000	0.000
7/21/2018	BK	TomExt	-4600	300	-4600	300	438645.629	7002090.122	1276.759	0.000	0.000	0.000
7/21/2018	BK	TomExt	-4600	350	-4600	350	438595.553	7002115.568	1269.209	0.000	0.000	0.000
7/21/2018	BK	TomExt	-4600	400	-4600	400	438549.815	7002129.032	1255.531	0.000	0.000	0.000
7/21/2018	BK	TomExt	-4600	450	-4600	450	438496.972	7002135.858	1248.706	0.000	0.000	0.000
7/21/2018	BK	TomExt	-4600	500	-4600	500	438452.309	7002149.736	1236.026	0.000	0.000	0.000
7/21/2018	BK	TomExt	-4600	550	-4600	550	438406.433	7002162.810	1225.566	0.000	0.000	0.000
7/21/2018	BK	TomExt	-4600	600	-4600	600	438358.682	7002178.625	1214.060	0.000	0.000	0.000
7/21/2018	BK	TomExt	-4600	650	-4600	650	438309.108	7002181.505	1203.208	0.000	0.000	0.000
7/21/2018	BK	TomExt	-4600	700	-4600	700	438262.843	7002200.109	1189.567	0.000	0.000	0.000
7/21/2018	BK	TomExt	-4600	750	-4600	750	438219.857	7002212.355	1189.943	0.000	0.000	0.000
7/21/2018	BK	TomExt	-4600	800	-4600	800	438159.867	7002218.418	1182.858	0.000	0.000	0.000
7/21/2018	BK	TomExt	-4600	850	-4600	850	438117.226	7002243.737	1180.836	0.000	0.000	0.000
7/21/2018	BK	TomExt	-4600	900	-4600	900	438071.614	7002258.310	1175.295	0.000	0.000	0.000
7/21/2018	BK	TomExt	-4600	950	-4600	950	438023.513	7002268.601	1172.051	0.000	0.000	0.000
7/21/2018	BK	TomExt	-4600	1000	-4600	1000	437980.431	7002283.526	1168.297	0.000	0.000	0.000
7/21/2018	BK	TomExt	-4600	1050	-4600	1050	437923.107	7002295.239	1165.556	0.000	0.000	0.000
7/21/2018	BK	TomExt	-4600	1100	-4600	1100	437871.337	7002306.039	1159.373	0.000	0.000	0.000
7/21/2018	BK	TomExt	-4600	1150	-4600	1150	437830.609	7002319.471	1155.470	0.000	0.000	0.000
7/21/2018	BK	TomExt	-4600	1200	-4600	1200	437777.485	7002339.014	1154.933	0.000	0.000	0.000
7/22/2018	EK	TomExt	-4600	1200	-4600	1200	437777.871	7002341.447	1153.974	0.000	0.000	0.000
7/21/2018	BK	TomExt	-4600	1250	-4600	1250	437731.420	7002347.519	1169.388	0.000	0.000	0.000
7/22/2018	EK	TomExt	-4600	1250	-4600	1250	437726.700	7002346.657	1153.488	0.000	0.000	0.000
7/22/2018	EK	TomExt	-4600	1300	-4600	1300	437664.188	7002371.556	1152.785	0.000	0.000	0.000
7/22/2018	EK	TomExt										



7/22/2018	EK	TomExt	-4600	1400	-4600	1400	437588.398	7002400.821	1151.774	0.000	0.000	0.000
7/22/2018	EK	TomExt	-4600	1450	-4600	1450	437525.718	7002399.189	1151.523	0.000	0.000	0.000
7/22/2018	EK	TomExt	-4600	1500	-4600	1500	437493.403	7002404.076	1156.862	0.000	0.000	0.000
7/22/2018	EK	TomExt	-4600	1550	-4600	1550	437445.547	7002434.172	1154.472	0.000	0.000	0.000
7/22/2018	EK	TomExt	-4600	1600	-4600	1600	437396.482	7002441.099	1156.684	0.000	0.000	0.000
7/23/2018	EK	TomExt	-4600	1650	-4600	1650	437348.158	7002460.857	1151.044	0.000	0.000	0.000
7/23/2018	EK	TomExt	-4600	1700	-4600	1700	437295.143	7002471.558	1154.303	0.000	0.000	0.000
7/23/2018	EK	TomExt	-4600	1750	-4600	1750	437262.501	7002489.751	1154.144	0.000	0.000	0.000
7/23/2018	EK	TomExt	-4600	1800	-4600	1800	437194.311	7002499.780	1153.204	0.000	0.000	0.000
7/19/2018	EK	TomExt	-4400	50	-4400	50	439013.159	7002205.893	1437.521	0.000	0.000	0.000
7/19/2018	EK	TomExt	-4400	100	-4400	100	438971.534	7002206.946	1407.332	0.000	0.000	0.000
7/19/2018	EK	TomExt	-4400	150	-4400	150	438922.264	7002223.060	1378.135	0.000	0.000	0.000
7/19/2018	EK	TomExt	-4400	200	-4400	200	438870.654	7002228.592	1361.413	0.000	0.000	0.000
7/19/2018	EK	TomExt	-4400	250	-4400	250	438821.454	7002246.277	1348.292	0.000	0.000	0.000
7/19/2018	EK	TomExt	-4400	300	-4400	300	438776.284	7002263.681	1330.459	0.000	0.000	0.000
7/19/2018	EK	TomExt	-4400	350	-4400	350	438728.514	7002274.800	1307.564	0.000	0.000	0.000
7/19/2018	EK	TomExt	-4400	400	-4400	400	438678.320	7002286.078	1295.136	0.000	0.000	0.000
7/19/2018	EK	TomExt	-4400	450	-4400	450	438633.941	7002309.715	1284.518	0.000	0.000	0.000
7/19/2018	EK	TomExt	-4400	500	-4400	500	438584.249	7002317.012	1271.496	0.000	0.000	0.000
7/19/2018	EK	TomExt	-4400	550	-4400	550	438530.094	7002337.203	1263.123	0.000	0.000	0.000
7/19/2018	EK	TomExt	-4400	600	-4400	600	438493.246	7002349.010	1246.997	0.000	0.000	0.000
7/19/2018	EK	TomExt	-4400	650	-4400	650	438440.840	7002363.685	1232.632	0.000	0.000	0.000
7/19/2018	EK	TomExt	-4400	700	-4400	700	438395.096	7002379.522	1232.704	0.000	0.000	0.000
7/21/2018	BK	TomExt	-4400	701	-4400	701	438394.840	7002379.459	1216.188	0.000	0.000	0.000
7/21/2018	BK	TomExt	-4400	750	-4400	750	438343.245	7002382.428	1203.536	0.000	0.000	0.000
7/21/2018	BK	TomExt	-4400	800	-4400	800	438292.353	7002397.175	1197.261	0.000	0.000	0.000
7/21/2018	BK	TomExt	-4400	850	-4400	850	438246.800	7002410.382	1191.443	0.000	0.000	0.000
7/21/2018	BK	TomExt	-4400	900	-4400	900	438199.160	7002417.231	1184.827	0.000	0.000	0.000
7/21/2018	BK	TomExt	-4400	950	-4400	950	438146.852	7002440.990	1177.393	0.000	0.000	0.000
7/21/2018	BK	TomExt	-4400	1000	-4400	1000	438104.166	7002456.328	1168.652	0.000	0.000	0.000
7/21/2018	BK	TomExt	-4400	1050	-4400	1050	438061.205	7002469.461	1171.320	0.000	0.000	0.000
7/21/2018	BK	TomExt	-4400	1100	-4400	1100	438004.249	7002482.336	1164.442	0.000	0.000	0.000
7/21/2018	BK	TomExt	-4400	1150	-4400	1150	437950.647	7002495.592	1161.528	0.000	0.000	0.000
7/21/2018	BK	TomExt	-4400	1200	-4400	1200	437909.118	7002508.597	1158.644	0.000	0.000	0.000
7/21/2018	BK	TomExt	-4400	1250	-4400	1250	437869.350	7002521.902	1374.440	0.000	0.000	0.000
7/22/2018	EK	TomExt	-4400	1300	-4400	1300	437814.474	7002538.158	1154.876	0.000	0.000	0.000
7/22/2018	EK	TomExt	-4400	1350	-4400	1350	437778.654	7002547.706	1155.339	0.000	0.000	0.000
7/23/2018	EK	TomExt	-4400	1450	-4400	1450	437673.326	7002577.516	1152.441	0.000	0.000	0.000
7/23/2018	EK	TomExt	-4400	1500	-4400	1500	437624.173	7002587.578	1152.416	0.000	0.000	0.000
7/23/2018	EK	TomExt	-4400	1550	-4400	1550	437573.108	7002602.742	1151.837	0.000	0.000	0.000
7/23/2018	EK	TomExt	-4400	1600	-4400	1600	437526.343	7002618.094	1151.350	0.000	0.000	0.000
7/23/2018	EK	TomExt	-4400	1650	-4400	1650	437473.287	7002633.818	1151.492	0.000	0.000	0.000
7/23/2018	EK	TomExt	-4400	1700	-4400	1700	437426.308	7002637.108	1153.008	0.000	0.000	0.000
7/23/2018	EK	TomExt	-4400	1750	-4400	1750	437375.111	7002656.014	1153.758	0.000	0.000	0.000
7/23/2018	EK	TomExt	-4400	1800	-4400	1800	437342.589	7002654.206	1156.561	0.000	0.000	0.000
7/23/2018	EK	TomExt	-4400	1850	-4400	1850	437281.843	7002688.524	1160.496	0.000	0.000	0.000
7/19/2018	EK	TomExt	-4200	200	-4200	200	438993.743	7002411.639	1452.269	0.000	0.000	0.000
7/19/2018	EK	TomExt	-4200	250	-4200	250	438947.477	7002427.043	1415.095	0.000	0.000	0.000
7/19/2018	EK	TomExt	-4200	300	-4200	300	438894.455	7002440.702	1390.965	0.000	0.000	0.000
7/19/2018	EK	TomExt	-4200	350	-4200	350	438854.242	7002455.549	1369.655	0.000	0.000	0.000
7/19/2018	EK	TomExt	-4200	400	-4200	400	438804.207	7002469.787	1344.933	0.000	0.000	0.000
7/19/2018	EK	TomExt	-4200	450	-4200	450	438752.678	7002481.291	1329.423	0.000	0.000	0.000
7/19/2018	EK	TomExt	-4200	500	-4200	500	438712.899	7002492.889	1307.223	0.000	0.000	0.000
7/19/2018	EK	TomExt	-4200	550	-4200	550	438650.410	7002506.076	1290.923	0.000	0.000	0.000
7/19/2018	EK	TomExt	-4200	600	-4200	600	438610.050	7002519.222	1277.182	0.000	0.000	0.000
7/19/2018	EK	TomExt	-4200	650	-4200	650	438570.069	7002536.071	1262.405	0.000	0.000	0.000
7/19/2018	EK	TomExt	-4200	700	-4200	700	438521.285	7002545.708	1246.699	0.000	0.000	0.000
7/19/2018	EK	TomExt	-4200	750	-4200	750	438466.415	7002562.845	1233.437	0.000	0.000	0.000
7/19/2018	EK	TomExt	-4200	800	-4200	800	438419.383	7002575.332	1215.721	0.000	0.000	0.000
7/19/2018	EK	TomExt	-4200	850	-4200	850	438376.709	7002588.942	1210.399	0.000	0.000	0.000
7/19/2018	EK	TomExt	-4200	900	-4200	900	438319.294	7002602.227	1207.628	0.000	0.000	0.000
7/19/2018	EK	TomExt	-4200	950	-4200	950	438280.971	7002620.068	1195.381	0.000	0.000	0.000
7/19/2018	EK	TomExt	-4200	1000	-4200	1000	438227.368	7002632.934	1189.242	0.000	0.000	0.000
7/19/2018	EK	TomExt	-4200	1050	-4200	1050	438176.925	7002639.036	1178.941	0.000	0.000	0.000
7/19/2018	EK	TomExt	-4200	1100	-4200	1100	438123.400	7002656.682	1176.161	0.000	0.000	0.000
7/19/2018	EK	TomExt	-4200	1150	-4200	1150	438083.106	7002680.736	1173.407	0.000	0.000	0.000
7/19/2018	EK	TomExt	-4200	1200	-4200	1200	438043.611	7002679.824	1166.350	0.000	0.000	0.000
7/19/2018	EK	TomExt	-4200	1250	-4200	1250	437982.496	7002706.110	1162.229	0.000	0.000	0.000
7/19/2018	EK	TomExt	-4200	1300	-4200	1300	437938.219	7002708.939	1472.413	0.000	0.000	0.000
7/22/2018	EK	TomExt	-4200	1350	-4200	1350	437886.408	7002721.539	1157.898	0.000	0.000	0.000
7/22/2018	EK	TomExt	-4200	1400	-4200	1400	437841.999	7002734.764	1161.328	0.000	0.000	0.000
7/22/2018	EK	TomExt	-4200	1450	-4200	1450	437798.480	7002746.464	1154.692	0.000	0.000	0.000
7/22/2018	EK	TomExt	-4200	1500	-4200	1500	437745.390	7002767.739	1154.082	0.000	0.000	0.000
7/22/2018	EK	TomExt	-4200	1550	-4200	1550	437704.472	7002767.641	1152.435	0.000	0.000	0.000
7/22/2018	EK	TomExt	-4200	1600	-4200	1600	437648.491	7002793.170	1151.899	0.000	0.000	0.000
7/22/2018	EK	TomExt	-4200	1650	-4200	1650	437600.086	7002797.686	1151.968	0.000	0.000	0.000
7/22/2018	EK	TomExt	-4200	1700	-4200	1700	437546.654	7002816.467	1151.916	0.000	0.000	0.000
7/22/2018	EK	TomExt	-4200	1750	-4200	1750	437502.675	7002829.154	1150.980	0.000	0.000	0.000
7/22/2018	EK	TomExt	-4200	1800	-4200	1800	437452.000	7002836.173	1151.258	0.000	0.000	0.000
7/22/2018	EK	TomExt	-4200	1850	-4200	1850	437409.864	7002852.991	1151.591	0.000	0.000	0.000
7/23/2018	EK	TomExt	-4200	1900	-4200	1900	437359.422	7002865.278	1164.883	0.000	0.000	0.000
7/19/2018	BK	TomExt	-4000	200	-4000	200	439129.871	7002574.872	1574.911	0.000	0.000	0.000
7/19/2018	BK	TomExt	-4000	250	-4000	250	439085.088	7002594.213	1533.229	0.000	0.000	0.000
7/19/2018	BK	TomExt	-4000	300	-4000	300	439040.743	7002607.282	1501.014	0.000	0.000	0.000
7/19/2018	BK	TomExt	-4000	350	-4000	350	438989.883	7002620.235	1465.540	0.000	0.000	0.000
7/19/2018	BK	TomExt	-4000	400	-4000	400	438937.154	7002634.414	1434.140	0.000	0.000	0.000
7/19/2018	BK	TomExt	-4000	450	-4000	450	438892.686	7002649.867	1409.051	0.000	0.000	0.000
7/19/2018												

7/19/2018	BK	TomExt	-4000	550	-4000	550	438791.920	7002671.088	1352.369	0.000	0.000	0.000
7/19/2018	BK	TomExt	-4000	600	-4000	600	438752.225	7002685.758	1333.954	0.000	0.000	0.000
7/19/2018	BK	TomExt	-4000	650	-4000	650	438702.455	7002690.717	1313.820	0.000	0.000	0.000
7/19/2018	BK	TomExt	-4000	700	-4000	700	438644.724	7002718.761	1292.802	0.000	0.000	0.000
7/19/2018	BK	TomExt	-4000	750	-4000	750	438602.672	7002727.953	1277.513	0.000	0.000	0.000
7/19/2018	BK	TomExt	-4000	800	-4000	800	438549.907	7002744.163	1262.295	0.000	0.000	0.000
7/19/2018	BK	TomExt	-4000	850	-4000	850	438504.156	7002761.017	1244.026	0.000	0.000	0.000
7/19/2018	BK	TomExt	-4000	900	-4000	900	438456.019	7002773.637	1236.325	0.000	0.000	0.000
7/19/2018	BK	TomExt	-4000	950	-4000	950	438402.664	7002784.763	1227.694	0.000	0.000	0.000
7/19/2018	BK	TomExt	-4000	1000	-4000	1000	438359.473	7002801.392	1222.146	0.000	0.000	0.000
7/19/2018	BK	TomExt	-4000	1050	-4000	1050	438305.813	7002812.118	1212.633	0.000	0.000	0.000
7/19/2018	BK	TomExt	-4000	1100	-4000	1100	438254.834	7002823.881	1203.981	0.000	0.000	0.000
7/19/2018	BK	TomExt	-4000	1150	-4000	1150	438209.081	7002831.797	1194.304	0.000	0.000	0.000
7/19/2018	BK	TomExt	-4000	1200	-4000	1200	438161.710	7002854.691	1187.943	0.000	0.000	0.000
7/19/2018	BK	TomExt	-4000	1250	-4000	1250	438115.453	7002862.157	1182.117	0.000	0.000	0.000
7/19/2018	BK	TomExt	-4000	1300	-4000	1300	438073.794	7002871.305	1171.340	0.000	0.000	0.000
7/19/2018	BK	TomExt	-4000	1350	-4000	1350	438022.145	7002889.587	1164.275	0.000	0.000	0.000
7/19/2018	BK	TomExt	-4000	1400	-4000	1400	437971.087	7002902.992	1161.009	0.000	0.000	0.000
7/23/2018	EK	TomExt	-4000	1400	-4000	1400	437971.128	7002902.909	1165.298	0.000	0.000	0.000
7/23/2018	EK	TomExt	-4000	1450	-4000	1450	437928.060	7002914.386	1163.737	0.000	0.000	0.000
7/23/2018	EK	TomExt	-4000	1500	-4000	1500	437879.494	7002935.235	1155.564	0.000	0.000	0.000
7/23/2018	EK	TomExt	-4000	1550	-4000	1550	437825.205	7002945.820	1153.620	0.000	0.000	0.000
7/23/2018	EK	TomExt	-4000	1600	-4000	1600	437781.755	7002960.616	1152.381	0.000	0.000	0.000
7/23/2018	EK	TomExt	-4000	1650	-4000	1650	437738.705	7002974.618	1152.466	0.000	0.000	0.000
7/23/2018	EK	TomExt	-4000	1700	-4000	1700	437694.307	7002984.367	1152.693	0.000	0.000	0.000
7/23/2018	EK	TomExt	-4000	1750	-4000	1750	437638.522	7003008.719	1155.009	0.000	0.000	0.000
7/23/2018	EK	TomExt	-4000	1800	-4000	1800	437589.095	7003014.827	1164.828	0.000	0.000	0.000
7/23/2018	EK	TomExt	-4000	1850	-4000	1850	437539.574	7003025.302	1163.673	0.000	0.000	0.000
7/23/2018	EK	TomExt	-4000	1900	-4000	1900	437491.000	7003046.510	1164.840	0.000	0.000	0.000
7/23/2018	EK	TomExt	-4000	1950	-4000	1950	437448.473	7003056.645	1160.218	0.000	0.000	0.000
7/18/2018	DL	TomExt	-3800	0	-3800	0	439626.942	7002652.229	1690.797	0.000	0.000	0.000
7/18/2018	DL	TomExt	-3800	50	-3800	50	439571.190	7002670.502	1718.728	0.000	0.000	0.000
7/18/2018	DL	TomExt	-3800	100	-3800	100	439521.947	7002681.847	1761.219	0.000	0.000	0.000
7/18/2018	DL	TomExt	-3800	150	-3800	150	439482.528	7002686.883	1781.014	0.000	0.000	0.000
7/18/2018	DL	TomExt	-3800	200	-3800	200	439446.856	7002700.182	1786.307	0.000	0.000	0.000
7/18/2018	DL	TomExt	-3800	250	-3800	250	439384.378	7002717.743	1732.549	0.000	0.000	0.000
7/18/2018	DL	TomExt	-3800	300	-3800	300	439337.263	7002718.464	1694.817	0.000	0.000	0.000
7/18/2018	DL	TomExt	-3800	350	-3800	350	439293.099	7002744.376	1661.963	0.000	0.000	0.000
7/18/2018	DL	TomExt	-3800	400	-3800	400	439229.885	7002771.268	1619.964	0.000	0.000	0.000
7/18/2018	DL	TomExt	-3800	450	-3800	450	439196.818	7002770.955	1593.066	0.000	0.000	0.000
7/18/2018	DL	TomExt	-3800	500	-3800	500	439146.100	7002787.562	1560.631	0.000	0.000	0.000
7/18/2018	DL	TomExt	-3800	550	-3800	550	439098.716	7002797.295	1530.639	0.000	0.000	0.000
7/18/2018	DL	TomExt	-3800	650	-3800	650	439001.564	7002828.941	1457.245	0.000	0.000	0.000
7/18/2018	DL	TomExt	-3800	700	-3800	700	438949.252	7002844.173	1416.200	0.000	0.000	0.000
7/18/2018	DL	TomExt	-3800	750	-3800	750	438900.464	7002857.037	1394.309	0.000	0.000	0.000
7/18/2018	DL	TomExt	-3800	800	-3800	800	438855.624	7002871.004	1371.898	0.000	0.000	0.000
7/19/2018	BK	TomExt	-3800	850	-3800	850	438809.379	7002886.084	1343.006	0.000	0.000	0.000
7/19/2018	BK	TomExt	-3800	900	-3800	900	438759.100	7002900.396	1327.679	0.000	0.000	0.000
7/19/2018	BK	TomExt	-3800	950	-3800	950	438711.769	7002908.883	1307.794	0.000	0.000	0.000
7/19/2018	BK	TomExt	-3800	1000	-3800	1000	438662.475	7002924.504	1293.182	0.000	0.000	0.000
7/19/2018	BK	TomExt	-3800	1050	-3800	1050	438614.796	7002936.462	1282.900	0.000	0.000	0.000
7/19/2018	BK	TomExt	-3800	1100	-3800	1100	438562.490	7002953.228	1270.307	0.000	0.000	0.000
7/19/2018	BK	TomExt	-3800	1150	-3800	1150	438515.622	7002961.396	1261.511	0.000	0.000	0.000
7/19/2018	BK	TomExt	-3800	1200	-3800	1200	438466.779	7002977.043	1247.621	0.000	0.000	0.000
7/19/2018	BK	TomExt	-3800	1250	-3800	1250	438419.680	7002989.004	1235.718	0.000	0.000	0.000
7/19/2018	BK	TomExt	-3800	1300	-3800	1300	438373.509	7003002.140	1225.123	0.000	0.000	0.000
7/19/2018	BK	TomExt	-3800	1350	-3800	1350	438325.954	7003015.019	1215.751	0.000	0.000	0.000
7/19/2018	BK	TomExt	-3800	1400	-3800	1400	438276.987	7003029.877	1203.026	0.000	0.000	0.000
7/19/2018	BK	TomExt	-3800	1450	-3800	1450	438232.286	7003046.955	1197.466	0.000	0.000	0.000
7/19/2018	BK	TomExt	-3800	1500	-3800	1500	438182.098	7003063.421	1182.971	0.000	0.000	0.000
7/18/2018	ZA	TomExt	-3800	1550	-3800	1550	438135.606	7003073.213	1179.300	0.000	0.000	0.000
7/19/2018	BK	TomExt	-3800	1550	-3800	1550	438135.504	7003073.029	1179.289	0.000	0.000	0.000
7/19/2018	BK	TomExt	-3800	1551	-3800	1551	438135.506	7003073.010	1486.374	0.000	0.000	0.000
7/18/2018	ZA	TomExt	-3800	1600	-3800	1600	438082.161	7003088.887	1166.566	0.000	0.000	0.000
7/18/2018	ZA	TomExt	-3800	1650	-3800	1650	438037.378	7003103.496	1162.016	0.000	0.000	0.000
7/23/2018	EK	TomExt	-3800	1700	-3800	1700	437988.982	7003113.299	1155.807	0.000	0.000	0.000
7/23/2018	EK	TomExt	-3800	1750	-3800	1750	437940.145	7003129.249	1152.933	0.000	0.000	0.000
7/23/2018	EK	TomExt	-3800	1800	-3800	1800	437890.289	7003139.231	1154.526	0.000	0.000	0.000
7/23/2018	EK	TomExt	-3800	1850	-3800	1850	437839.124	7003159.891	1154.120	0.000	0.000	0.000
7/23/2018	EK	TomExt	-3800	1900	-3800	1900	437787.001	7003164.399	1221.625	0.000	0.000	0.000
7/23/2018	EK	TomExt	-3800	1950	-3800	1950	437742.822	7003172.638	1210.618	0.000	0.000	0.000
7/18/2018	ZA	TomExt	-3600	0	-3600	0	439676.740	7002845.966	1772.257	0.000	0.000	0.000
7/18/2018	ZA	TomExt	-3600	50	-3600	50	439617.348	7002861.043	1787.974	0.000	0.000	0.000
7/18/2018	ZA	TomExt	-3600	100	-3600	100	439574.046	7002861.916	1768.098	0.000	0.000	0.000
7/18/2018	ZA	TomExt	-3600	150	-3600	150	439529.130	7002885.238	1734.779	0.000	0.000	0.000
7/18/2018	ZA	TomExt	-3600	200	-3600	200	439485.473	7002907.310	1702.708	0.000	0.000	0.000
7/18/2018	ZA	TomExt	-3600	250	-3600	250	439432.501	7002915.585	1674.883	0.000	0.000	0.000
7/18/2018	ZA	TomExt	-3600	300	-3600	300	439377.758	7002929.504	1645.572	0.000	0.000	0.000
7/18/2018	ZA	TomExt	-3600	350	-3600	350	439335.005	7002946.141	1618.648	0.000	0.000	0.000
7/18/2018	ZA	TomExt	-3600	400	-3600	400	439285.201	7002957.318	1587.791	0.000	0.000	0.000
7/18/2018	ZA	TomExt	-3600	450	-3600	450	439237.230	7002972.792	1559.899	0.000	0.000	0.000
7/18/2018	ZA	TomExt	-3600	500	-3600	500	439190.329	7002984.586	1533.563	0.000	0.000	0.000
7/18/2018	ZA	TomExt	-3600	550	-3600	550	439144.592	7002997.228	1509.515	0.000	0.000	0.000
7/18/2018	ZA	TomExt	-3600	600	-3600	600	439093.870	7003012.129	1480.164	0.000	0.000	0.000
7/18/2018	ZA	TomExt	-3600	650	-3600	650	439047.483	7003027.719	1454.252	0.000	0.000	0.000
7/18/2018	ZA	TomExt	-3600	700	-3600	700	438992.341	7003039.669	1423.552	0.000	0.000	0.000
7/18/2018	ZA	TomExt	-3600	750	-3600	750	438951.940	7003051.905	1400.157	0.000	0.000	0.000
7/18/2018	ZA	TomExt										

7/18/2018	ZA	TomExt	-3600	850	-3600	850	438858.845	7003078.072	1367.163	0.000	0.000	0.000
7/18/2018	ZA	TomExt	-3600	900	-3600	900	438807.576	7003092.865	1346.275	0.000	0.000	0.000
7/18/2018	ZA	TomExt	-3600	950	-3600	950	438759.286	7003102.577	1329.921	0.000	0.000	0.000
7/18/2018	ZA	TomExt	-3600	1000	-3600	1000	438707.505	7003120.593	1310.210	0.000	0.000	0.000
7/18/2018	ZA	TomExt	-3600	1050	-3600	1050	438663.831	7003132.148	1296.588	0.000	0.000	0.000
7/18/2018	ZA	TomExt	-3600	1100	-3600	1100	438613.787	7003147.607	1285.447	0.000	0.000	0.000
7/18/2018	ZA	TomExt	-3600	1150	-3600	1150	438561.229	7003161.397	1269.460	0.000	0.000	0.000
7/18/2018	ZA	TomExt	-3600	1200	-3600	1200	438521.464	7003177.807	1252.646	0.000	0.000	0.000
7/18/2018	ZA	TomExt	-3600	1250	-3600	1250	438466.194	7003191.272	1241.153	0.000	0.000	0.000
7/18/2018	ZA	TomExt	-3600	1300	-3600	1300	438419.151	7003200.691	1226.763	0.000	0.000	0.000
7/18/2018	ZA	TomExt	-3600	1350	-3600	1350	438370.990	7003217.937	1211.018	0.000	0.000	0.000
7/18/2018	ZA	TomExt	-3600	1400	-3600	1400	438325.252	7003230.060	1202.558	0.000	0.000	0.000
7/18/2018	ZA	TomExt	-3600	1450	-3600	1450	438280.216	7003247.406	1190.510	0.000	0.000	0.000
7/18/2018	ZA	TomExt	-3600	1500	-3600	1500	438225.112	7003257.746	1181.616	0.000	0.000	0.000
7/18/2018	ZA	TomExt	-3600	1550	-3600	1550	438183.971	7003272.482	1176.207	0.000	0.000	0.000
7/18/2018	ZA	TomExt	-3600	1600	-3600	1600	438131.626	7003284.054	1169.676	0.000	0.000	0.000
7/18/2018	ZA	TomExt	-3600	1650	-3600	1650	438081.180	7003300.260	1159.185	0.000	0.000	0.000
7/23/2018	EK	TomExt	-3600	1700	-3600	1700	438040.371	7003311.792	1199.119	0.000	0.000	0.000
7/23/2018	EK	TomExt	-3600	1750	-3600	1750	437988.216	7003328.428	1190.958	0.000	0.000	0.000
7/17/2018	DL	TomExt	-3400	0	-3400	0	439712.112	7003045.015	1807.123	0.000	0.000	0.000
7/17/2018	DL	TomExt	-3400	50	-3400	50	439669.550	7003060.344	1800.997	0.000	0.000	0.000
7/17/2018	DL	TomExt	-3400	100	-3400	100	439611.527	7003066.307	1773.118	0.000	0.000	0.000
7/17/2018	DL	TomExt	-3400	150	-3400	150	439569.381	7003080.483	1751.773	0.000	0.000	0.000
7/17/2018	DL	TomExt	-3400	200	-3400	200	439518.827	7003093.163	1721.728	0.000	0.000	0.000
7/17/2018	DL	TomExt	-3400	250	-3400	250	439472.322	7003110.580	1692.930	0.000	0.000	0.000
7/17/2018	DL	TomExt	-3400	300	-3400	300	439421.812	7003124.145	1667.151	0.000	0.000	0.000
7/17/2018	DL	TomExt	-3400	350	-3400	350	439379.264	7003139.755	1659.032	0.000	0.000	0.000
7/17/2018	DL	TomExt	-3400	400	-3400	400	439328.745	7003152.493	1627.334	0.000	0.000	0.000
7/17/2018	DL	TomExt	-3400	450	-3400	450	439285.403	7003164.804	1607.369	0.000	0.000	0.000
7/17/2018	DL	TomExt	-3400	500	-3400	500	439237.029	7003183.088	1575.203	0.000	0.000	0.000
7/17/2018	DL	TomExt	-3400	550	-3400	550	439186.616	7003192.861	1537.601	0.000	0.000	0.000
7/17/2018	DL	TomExt	-3400	600	-3400	600	439139.895	7003205.545	1503.555	0.000	0.000	0.000
7/17/2018	DL	TomExt	-3400	650	-3400	650	439094.707	7003219.788	1474.745	0.000	0.000	0.000
7/17/2018	DL	TomExt	-3400	700	-3400	700	439044.096	7003234.933	1442.295	0.000	0.000	0.000
7/17/2018	DL	TomExt	-3400	750	-3400	750	438992.967	7003249.035	1420.348	0.000	0.000	0.000
7/17/2018	DL	TomExt	-3400	800	-3400	800	438942.297	7003254.352	1392.927	0.000	0.000	0.000
7/17/2018	DL	TomExt	-3400	850	-3400	850	438899.697	7003279.934	1372.269	0.000	0.000	0.000
7/17/2018	DL	TomExt	-3400	900	-3400	900	438846.524	7003281.226	1357.538	0.000	0.000	0.000
7/17/2018	DL	TomExt	-3400	950	-3400	950	438804.515	7003307.910	1341.087	0.000	0.000	0.000
7/17/2018	DL	TomExt	-3400	1000	-3400	1000	438752.677	7003319.506	1311.801	0.000	0.000	0.000
7/17/2018	DL	TomExt	-3400	1050	-3400	1050	438707.133	7003333.965	1295.993	0.000	0.000	0.000
7/17/2018	DL	TomExt	-3400	1100	-3400	1100	438655.620	7003352.732	1275.655	0.000	0.000	0.000
7/17/2018	DL	TomExt	-3400	1150	-3400	1150	438609.511	7003363.785	1259.855	0.000	0.000	0.000
7/17/2018	DL	TomExt	-3400	1200	-3400	1200	438558.059	7003383.912	1242.516	0.000	0.000	0.000
7/17/2018	DL	TomExt	-3400	1250	-3400	1250	438509.791	7003396.458	1233.733	0.000	0.000	0.000
7/23/2018	EK	TomExt	-3400	1250	-3400	1250	438509.805	7003396.860	1178.951	0.000	0.000	0.000
7/23/2018	EK	TomExt	-3400	1300	-3400	1300	438467.408	7003400.108	1170.132	0.000	0.000	0.000
7/23/2018	EK	TomExt	-3400	1350	-3400	1350	438415.992	7003414.549	1159.978	0.000	0.000	0.000
7/23/2018	EK	TomExt	-3400	1400	-3400	1400	438369.026	7003427.989	1154.323	0.000	0.000	0.000
7/23/2018	EK	TomExt	-3400	1450	-3400	1450	438319.365	7003436.424	1154.765	0.000	0.000	0.000
7/23/2018	EK	TomExt	-3400	1500	-3400	1500	438263.396	7003461.542	1155.443	0.000	0.000	0.000
7/23/2018	EK	TomExt	-3400	1550	-3400	1550	438226.621	7003463.700	1172.990	0.000	0.000	0.000
7/23/2018	EK	TomExt	-3400	1600	-3400	1600	438177.028	7003480.466	1162.837	0.000	0.000	0.000
7/23/2018	EK	TomExt	-3400	1650	-3400	1650	438135.423	7003495.664	1157.182	0.000	0.000	0.000
7/23/2018	EK	TomExt	-3400	1700	-3400	1700	438082.967	7003512.163	1157.625	0.000	0.000	0.000
7/23/2018	EK	TomExt	-3200	1550	-3200	1550	438252.045	7003673.372	1158.306	0.000	0.000	0.000
23-Aug-2018	GS	Tom_EXT	-3800	2700	-3800	2700	437024.075	7003381.557	1237.654	5.036	0.801	-1.440
23-Aug-2018	GS	Tom_EXT	-3800	2750	-3800	2750	436970.410	7003393.622	1255.339	5.036	0.801	-1.440
23-Aug-2018	GS	Tom_EXT	-3800	2800	-3800	2800	436928.711	7003408.564	1269.991	5.036	0.801	-1.440
23-Aug-2018	GS	Tom_EXT	-3800	2850	-3800	2850	436881.177	7003425.457	1286.415	5.036	0.801	-1.440
23-Aug-2018	GS	Tom_EXT	-3800	2900	-3800	2900	436829.480	7003437.087	1302.740	5.036	0.801	-1.440
23-Aug-2018	GS	Tom_EXT	-3800	2950	-3800	2950	436779.838	7003454.822	1315.180	5.036	0.801	-1.440
23-Aug-2018	GS	Tom_EXT	-3800	3000	-3800	3000	436737.449	7003462.509	1323.705	5.036	0.801	-1.440
23-Aug-2018	GS	Tom_EXT	-3800	3050	-3800	3050	436687.094	7003474.004	1336.739	5.036	0.801	-1.440
23-Aug-2018	GS	Tom_EXT	-3800	3100	-3800	3100	436637.485	7003491.043	1347.088	5.036	0.801	-1.440
23-Aug-2018	GS	Tom_EXT	-3800	3150	-3800	3150	436591.486	7003504.602	1356.170	5.036	0.801	-1.440
23-Aug-2018	GS	Tom_EXT	-3800	3200	-3800	3200	436544.673	7003518.330	1363.041	5.036	0.801	-1.440
23-Aug-2018	GS	Tom_EXT	-3800	3250	-3800	3250	436497.009	7003531.399	1370.787	5.036	0.801	-1.440
23-Aug-2018	GS	Tom_EXT	-3800	3300	-3800	3300	436447.063	7003544.843	1375.359	5.036	0.801	-1.440
23-Aug-2018	GS	Tom_EXT	-3800	3350	-3800	3350	436401.248	7003554.648	1382.682	5.036	0.801	-1.440
23-Aug-2018	GS	Tom_EXT	-3800	3400	-3800	3400	436351.498	7003565.992	1386.717	5.036	0.801	-1.440
23-Aug-2018	GS	Tom_EXT	-3800	3450	-3800	3450	436300.889	7003584.630	1393.976	5.036	0.801	-1.440
23-Aug-2018	GS	Tom_EXT	-3800	3500	-3800	3500	436253.978	7003599.027	1390.779	5.036	0.801	-1.440
23-Aug-2018	GS	Tom_EXT	-3800	3550	-3800	3550	436205.547	7003612.021	1397.526	5.036	0.801	-1.440
23-Aug-2018	GS	Tom_EXT	-3800	3600	-3800	3600	436154.993	7003627.284	1406.205	5.036	0.801	-1.440
23-Aug-2018	GS	Tom_EXT	-3800	3650	-3800	3650	436111.414	7003637.406	1407.076	5.036	0.801	-1.440
23-Aug-2018	GS	Tom_EXT	-3800	3700	-3800	3700	436061.907	7003650.912	1403.213	5.036	0.801	-1.440
23-Aug-2018	GS	Tom_EXT	-3800	3750	-3800	3750	436102.420	7004077.544	1460.257	5.036	0.801	-1.440
23-Aug-2018	GS	Tom_EXT	-3800	3800	-3800	3800	435968.460	7003676.596	1410.990	5.036	0.801	-1.440
23-Aug-2018	TS	Tom_EXT	-3600	2300	-3600	2300	436545.425	7003952.332	1365.410	5.036	0.801	-1.440
23-Aug-2018	TS	Tom_EXT	-3600	2350	-3600	2350	436495.295	7003968.163	1375.366	5.036	0.801	-1.440
23-Aug-2018	TS	Tom_EXT	-3600	2400	-3600	2400	436443.223	7003978.785	1381.658	5.036	0.801	-1.440
23-Aug-2018	TS	Tom_EXT	-3600	2650	-3600	2650	437119.021	7003570.747	1224.041	5.036	0.801	-1.440
23-Aug-2018	TS	Tom_EXT	-3600	2700	-3600	2700	437072.361	7003579.881	1229.785	5.036	0.801	-1.440
23-Aug-2018	TS	Tom_EXT	-3600	2750	-3600	2750	437021.584	7003592.205	1238.170	5.036	0.801	-1.440
23-Aug-2018	TS	Tom_EXT	-3600	2800	-3600	2800	436976.507	7003604.714	1247.872	5.036	0.801	-1.440
23-Aug-2018	TS	Tom_EXT	-3600	2850	-3600	2850	436926.597	7003618.853	1264.636	5.036	0.801	-1.440
23-Aug-2018</												

23-Aug-2018	TS	Tom_EXT	-3600	2950	-3600	2950	436833.820	7003654.880	1296.450	5.036	0.801	-1.440
23-Aug-2018	TS	Tom_EXT	-3600	3000	-3600	3000	436792.576	7003670.907	1303.461	5.036	0.801	-1.440
23-Aug-2018	TS	Tom_EXT	-3600	3050	-3600	3050	436735.681	7003681.727	1315.647	5.036	0.801	-1.440
23-Aug-2018	TS	Tom_EXT	-3600	3100	-3600	3100	436682.570	7003700.599	1329.632	5.036	0.801	-1.440
23-Aug-2018	TS	Tom_EXT	-3600	3150	-3600	3150	436638.660	7003708.473	1344.643	5.036	0.801	-1.440
23-Aug-2018	TS	Tom_EXT	-3600	3200	-3600	3200	436591.348	7003714.968	1365.080	5.036	0.801	-1.440
23-Aug-2018	TS	Tom_EXT	-3600	3250	-3600	3250	436541.288	7003737.039	1368.297	5.036	0.801	-1.440
23-Aug-2018	TS	Tom_EXT	-3600	3300	-3600	3300	436491.684	7003749.987	1372.971	5.036	0.801	-1.440
23-Aug-2018	TS	Tom_EXT	-3600	3350	-3600	3350	436435.519	7003754.087	1377.308	5.036	0.801	-1.440
23-Aug-2018	TS	Tom_EXT	-3600	3400	-3600	3400	436402.782	7003772.389	1388.216	5.036	0.801	-1.440
23-Aug-2018	TS	Tom_EXT	-3600	3450	-3600	3450	436347.927	7003783.937	1388.074	5.036	0.801	-1.440
23-Aug-2018	TS	Tom_EXT	-3600	3500	-3600	3500	436298.418	7003794.637	1395.793	5.036	0.801	-1.440
23-Aug-2018	TS	Tom_EXT	-3600	3550	-3600	3550	436258.525	7003813.287	1403.636	5.036	0.801	-1.440
23-Aug-2018	TS	Tom_EXT	-3600	3600	-3600	3600	436207.236	7003828.583	1416.056	5.036	0.801	-1.440
23-Aug-2018	TS	Tom_EXT	-3600	3650	-3600	3650	436163.073	7003835.887	1424.134	5.036	0.801	-1.440
23-Aug-2018	TS	Tom_EXT	-3600	3700	-3600	3700	436112.757	7003855.541	1431.616	5.036	0.801	-1.440
23-Aug-2018	TS	Tom_EXT	-3600	3750	-3600	3750	436061.088	7003863.169	1435.874	5.036	0.801	-1.440
23-Aug-2018	TS	Tom_EXT	-3600	3800	-3600	3800	436023.008	7003884.721	1443.499	5.036	0.801	-1.440
23-Aug-2018	TS	Tom_EXT	-3400	3000	-3400	3000	436830.189	7003873.835	1286.593	5.036	0.801	-1.440
23-Aug-2018	TS	Tom_EXT	-3400	3050	-3400	3050	436780.454	7003882.950	1297.428	5.036	0.801	-1.440
23-Aug-2018	TS	Tom_EXT	-3400	3100	-3400	3100	436728.569	7003900.954	1313.603	5.036	0.801	-1.440
23-Aug-2018	TS	Tom_EXT	-3400	3150	-3400	3150	436688.069	7003909.072	1324.003	5.036	0.801	-1.440
23-Aug-2018	GS	Tom_EXT	-3400	3450	-3400	3450	436393.185	7003994.283	1404.932	5.036	0.801	-1.440
23-Aug-2018	GS	Tom_EXT	-3400	3500	-3400	3500	436354.073	7004010.788	1410.394	5.036	0.801	-1.440
23-Aug-2018	GS	Tom_EXT	-3400	3550	-3400	3550	436302.318	7004020.600	1420.370	5.036	0.801	-1.440
23-Aug-2018	GS	Tom_EXT	-3400	3600	-3400	3600	436252.529	7004043.114	1429.997	5.036	0.801	-1.440
23-Aug-2018	GS	Tom_EXT	-3400	3650	-3400	3650	436202.726	7004052.581	1440.173	5.036	0.801	-1.440
23-Aug-2018	GS	Tom_EXT	-3400	3700	-3400	3700	436154.205	7004065.513	1449.034	5.036	0.801	-1.440
24-Aug-2018	GS	Tom_EXT	-3200	2300	-3200	2300	437512.887	7003890.783	1164.551	5.036	0.801	-1.440
24-Aug-2018	GS	Tom_EXT	-3200	2350	-3200	2350	437465.543	7003898.231	1168.332	5.036	0.801	-1.440
24-Aug-2018	GS	Tom_EXT	-3200	2400	-3200	2400	437415.851	7003918.616	1174.164	5.036	0.801	-1.440
24-Aug-2018	GS	Tom_EXT	-3200	2450	-3200	2450	437367.971	7003923.116	1185.567	5.036	0.801	-1.440
24-Aug-2018	GS	Tom_EXT	-3200	2500	-3200	2500	437332.645	7003939.824	1191.643	5.036	0.801	-1.440
24-Aug-2018	GS	Tom_EXT	-3200	2550	-3200	2550	437272.774	7003955.419	1198.649	5.036	0.801	-1.440
24-Aug-2018	GS	Tom_EXT	-3200	2600	-3200	2600	437227.071	7003965.237	1206.495	5.036	0.801	-1.440
24-Aug-2018	GS	Tom_EXT	-3200	2650	-3200	2650	437180.003	7003976.166	1220.510	5.036	0.801	-1.440
24-Aug-2018	GS	Tom_EXT	-3200	2700	-3200	2700	437137.856	7003996.052	1231.117	5.036	0.801	-1.440
24-Aug-2018	GS	Tom_EXT	-3200	2750	-3200	2750	437092.684	7004018.721	1233.069	5.036	0.801	-1.440
24-Aug-2018	GS	Tom_EXT	-3200	2800	-3200	2800	437033.907	7004024.740	1240.579	5.036	0.801	-1.440
24-Aug-2018	GS	Tom_EXT	-3200	2850	-3200	2850	436983.356	7004037.068	1252.382	5.036	0.801	-1.440
24-Aug-2018	GS	Tom_EXT	-3200	2900	-3200	2900	436939.887	7004051.641	1264.443	5.036	0.801	-1.440
24-Aug-2018	GS	Tom_EXT	-3200	2950	-3200	2950	436889.891	7004064.262	1278.733	5.036	0.801	-1.440
24-Aug-2018	GS	Tom_EXT	-3200	3000	-3200	3000	436838.086	7004079.463	1291.124	5.036	0.801	-1.440
24-Aug-2018	GS	Tom_EXT	-3200	3050	-3200	3050	436794.569	7004095.931	1301.455	5.036	0.801	-1.440
24-Aug-2018	GS	Tom_EXT	-3200	3100	-3200	3100	436749.542	7004106.108	1313.697	5.036	0.801	-1.440
24-Aug-2018	GS	Tom_EXT	-3200	3150	-3200	3150	436702.160	7004120.077	1328.683	5.036	0.801	-1.440
24-Aug-2018	GS	Tom_EXT	-3200	3200	-3200	3200	436656.661	7004134.685	1343.024	5.036	0.801	-1.440
24-Aug-2018	GS	Tom_EXT	-3200	3250	-3200	3250	436603.710	7004148.685	1356.953	5.036	0.801	-1.440
24-Aug-2018	GS	Tom_EXT	-3200	3300	-3200	3300	436560.517	7004166.586	1366.289	5.036	0.801	-1.440
24-Aug-2018	GS	Tom_EXT	-3200	3350	-3200	3350	436509.946	7004177.674	1378.882	5.036	0.801	-1.440
24-Aug-2018	GS	Tom_EXT	-3200	3400	-3200	3400	436466.066	7004191.114	1390.155	5.036	0.801	-1.440
24-Aug-2018	GS	Tom_EXT	-3200	3450	-3200	3450	436409.680	7004204.746	1410.274	5.036	0.801	-1.440
24-Aug-2018	GS	Tom_EXT	-3200	3500	-3200	3500	436361.701	7004218.183	1426.618	5.036	0.801	-1.440
24-Aug-2018	GS	Tom_EXT	-3200	3550	-3200	3550	436313.367	7004231.913	1439.794	5.036	0.801	-1.440
24-Aug-2018	GS	Tom_EXT	-3200	3600	-3200	3600	436267.542	7004246.685	1456.192	5.036	0.801	-1.440
24-Aug-2018	GS	Tom_EXT	-3200	3650	-3200	3650	436222.457	7004259.146	1462.560	5.036	0.801	-1.440
24-Aug-2018	GS	Tom_EXT	-3200	3700	-3200	3700	436178.043	7004267.132	1467.270	5.036	0.801	-1.440
24-Aug-2018	GS	Tom_EXT	-3150	800	-3150	800	437219.964	7004169.936	1215.926	5.036	0.801	-1.440
24-Aug-2018	GS	Tom_EXT	-3150	850	-3150	850	437181.408	7004201.729	1223.049	5.036	0.801	-1.440
24-Aug-2018	GS	Tom_EXT	-3150	900	-3150	900	437137.450	7004218.513	1230.697	5.036	0.801	-1.440
24-Aug-2018	GS	Tom_EXT	-3150	950	-3150	950	437079.235	7004233.246	1241.106	5.036	0.801	-1.440
24-Aug-2018	GS	Tom_EXT	-3150	1000	-3150	1000	437035.785	7004250.519	1249.078	5.036	0.801	-1.440
24-Aug-2018	GS	Tom_EXT	-3150	1050	-3150	1050	436992.158	7004271.906	1262.224	5.036	0.801	-1.440
24-Aug-2018	GS	Tom_EXT	-3150	1100	-3150	1100	436936.844	7004285.236	1274.487	5.036	0.801	-1.440
24-Aug-2018	GS	Tom_EXT	-3150	1150	-3150	1150	436892.096	7004301.074	1282.832	5.036	0.801	-1.440
24-Aug-2018	GS	Tom_EXT	-3150	1200	-3150	1200	436832.014	7004320.420	1297.635	5.036	0.801	-1.440
24-Aug-2018	GS	Tom_EXT	-3150	1250	-3150	1250	436799.707	7004336.592	1304.282	5.036	0.801	-1.440
24-Aug-2018	GS	Tom_EXT	-3150	1300	-3150	1300	436751.294	7004350.027	1323.483	5.036	0.801	-1.440
24-Aug-2018	GS	Tom_EXT	-3150	1350	-3150	1350	436709.036	7004365.200	1334.237	5.036	0.801	-1.440
24-Aug-2018	GS	Tom_EXT	-3150	1400	-3150	1400	436659.490	7004386.227	1342.972	5.036	0.801	-1.440
24-Aug-2018	GS	Tom_EXT	-3150	1450	-3150	1450	436610.006	7004403.948	1354.537	5.036	0.801	-1.440
24-Aug-2018	GS	Tom_EXT	-3150	1500	-3150	1500	436566.427	7004408.432	1368.889	5.036	0.801	-1.440
24-Aug-2018	GS	Tom_EXT	-3150	1550	-3150	1550	436518.651	7004434.573	1378.374	5.036	0.801	-1.440
24-Aug-2018	GS	Tom_EXT	-3150	1600	-3150	1600	436467.869	7004453.141	1382.346	5.036	0.801	-1.440
24-Aug-2018	GS	Tom_EXT	-3150	1650	-3150	1650	436417.788	7004468.492	1377.270	5.036	0.801	-1.440
24-Aug-2018	TS	Tom_EXT	-3150	1700	-3150	1700	436377.462	7004494.434	1415.833	5.036	0.801	-1.440
24-Aug-2018	TS	Tom_EXT	-3150	1750	-3150	1750	436331.014	7004509.894	1438.208	5.036	0.801	-1.440
24-Aug-2018	TS	Tom_EXT	-3150	1800	-3150	1800	436290.245	7004526.600	1455.693	5.036	0.801	-1.440
24-Aug-2018	TS	Tom_EXT	-3100	1800	-3100	1800	437541.494	7004279.728	1176.233	5.036	0.801	-1.440
24-Aug-2018	TS	Tom_EXT	-3100	1850	-3100	1850	437490.792	7004300.177	1182.059	5.036	0.801	-1.440
24-Aug-2018	TS	Tom_EXT	-3100	1900	-3100	1900	437445.780	7004325.584	1186.568	5.036	0.801	-1.440
24-Aug-2018	TS	Tom_EXT	-3100	1950	-3100	1950	437405.116	7004343.621	1194.796	5.036	0.801	-1.440
24-Aug-2018	TS	Tom_EXT	-3100	2000	-3100	2000	437353.055	7004357.137	1202.419	5.036	0.801	-1.440
24-Aug-2018	TS	Tom_EXT	-3100	2050	-3100	2050	437305.269	7004376.439	1211.072	5.036	0.801	-1.440
24-Aug-2018	TS	Tom_EXT	-3100	2100	-3100	2100	437257.097	7004402.902	1222.418	5.036	0.801	-1.440
24-Aug-2018	TS	Tom_EXT	-3100	2150	-3100	2150	437215.639	7004415.482	1229.821	5.036	0.801	-1.440
24-Aug-2018	TS	Tom_EXT	-3100	2200	-3100	2200	437170.955	7004432.076	1239.614	5.036	0.801	-1.440
24-Aug-2018	TS	Tom_EXT										

24-Aug-2018	TS	Tom_EXT	-3100	2300	-3100	2300	437078.618	7004467.589	1259.170	5.036	0.801	-1.440
24-Aug-2018	TS	Tom_EXT	-3100	2350	-3100	2350	437036.284	7004495.821	1269.024	5.036	0.801	-1.440
24-Aug-2018	TS	Tom_EXT	-3100	2400	-3100	2400	436988.701	7004516.631	1278.251	5.036	0.801	-1.440
24-Aug-2018	TS	Tom_EXT	-3100	2450	-3100	2450	436940.849	7004530.875	1284.024	5.036	0.801	-1.440
24-Aug-2018	TS	Tom_EXT	-3100	2500	-3100	2500	436890.863	7004550.660	1291.590	5.036	0.801	-1.440
24-Aug-2018	TS	Tom_EXT	-3100	2550	-3100	2550	436850.463	7004568.974	1302.162	5.036	0.801	-1.440
24-Aug-2018	TS	Tom_EXT	-3100	2600	-3100	2600	436803.894	7004591.811	1313.425	5.036	0.801	-1.440
24-Aug-2018	TS	Tom_EXT	-3100	2650	-3100	2650	436757.024	7004612.241	1329.584	5.036	0.801	-1.440
24-Aug-2018	TS	Tom_EXT	-3100	2700	-3100	2700	436712.007	7004628.350	1345.815	5.036	0.801	-1.440
24-Aug-2018	TS	Tom_EXT	-3100	2750	-3100	2750	436666.885	7004651.477	1362.564	5.036	0.801	-1.440
24-Aug-2018	TS	Tom_EXT	-3100	2800	-3100	2800	436618.114	7004668.795	1374.844	5.036	0.801	-1.440
24-Aug-2018	TS	Tom_EXT	-3100	2850	-3100	2850	436574.366	7004689.473	1387.134	5.036	0.801	-1.440
24-Aug-2018	TS	Tom_EXT	-3100	2900	-3100	2900	436528.730	7004708.270	1404.228	5.036	0.801	-1.440
24-Aug-2018	TS	Tom_EXT	-3100	2950	-3100	2950	436480.669	7004731.788	1423.472	5.036	0.801	-1.440
24-Aug-2018	TS	Tom_EXT	-3100	3000	-3100	3000	436432.194	7004746.342	1443.231	5.036	0.801	-1.440
24-Aug-2018	TS	Tom_EXT	-3100	3050	-3100	3050	436388.176	7004774.535	1471.470	5.036	0.801	-1.440
26-Aug-2018	TS	Tom_EXT	-3050	950	-3050	950	437271.792	7004582.348	1225.992	4.976	0.344	-2.649
26-Aug-2018	GS	Tom_EXT	-3050	1000	-3050	1000	437181.842	7004612.865	1247.211	4.976	0.344	-2.649
26-Aug-2018	TS	Tom_EXT	-3050	1001	-3050	1001	437185.883	7004632.293	1248.164	4.976	0.344	-2.649
26-Aug-2018	GS	Tom_EXT	-3050	1050	-3050	1050	437124.294	7004615.286	1258.573	4.976	0.344	-2.649
26-Aug-2018	TS	Tom_EXT	-3050	1051	-3050	1051	437124.294	7004615.286	1258.573	4.976	0.344	-2.649
26-Aug-2018	GS	Tom_EXT	-3050	1100	-3050	1100	437093.564	7004672.878	1269.275	4.976	0.344	-2.649
26-Aug-2018	GS	Tom_EXT	-3050	1150	-3050	1150	437049.955	7004692.378	1274.348	4.976	0.344	-2.649
26-Aug-2018	GS	Tom_EXT	-3050	1200	-3050	1200	437009.254	7004719.228	1280.868	4.976	0.344	-2.649
26-Aug-2018	GS	Tom_EXT	-3050	1250	-3050	1250	436959.495	7004747.811	1290.844	4.976	0.344	-2.649
26-Aug-2018	GS	Tom_EXT	-3050	1300	-3050	1300	436918.713	7004778.446	1302.824	4.976	0.344	-2.649
26-Aug-2018	GS	Tom_EXT	-3050	1350	-3050	1350	436865.259	7004788.533	1317.726	4.976	0.344	-2.649
26-Aug-2018	GS	Tom_EXT	-3050	1400	-3050	1400	436825.024	7004802.856	1329.971	4.976	0.344	-2.649
26-Aug-2018	GS	Tom_EXT	-3050	1450	-3050	1450	436782.048	7004828.178	1343.394	4.976	0.344	-2.649
26-Aug-2018	GS	Tom_EXT	-3050	1500	-3050	1500	436738.357	7004847.641	1356.646	4.976	0.344	-2.649
26-Aug-2018	GS	Tom_EXT	-3050	1550	-3050	1550	436693.626	7004866.557	1372.967	4.976	0.344	-2.649
26-Aug-2018	GS	Tom_EXT	-3050	1600	-3050	1600	436642.897	7004889.239	1397.464	4.976	0.344	-2.649
26-Aug-2018	GS	Tom_EXT	-3050	1650	-3050	1650	436601.926	7004911.226	1426.852	4.976	0.344	-2.649
26-Aug-2018	GS	Tom_EXT	-3050	1700	-3050	1700	436558.006	7004938.217	1445.193	4.976	0.344	-2.649
26-Aug-2018	GS	Tom_EXT	-3050	1750	-3050	1750	436511.518	7004961.076	1467.292	4.976	0.344	-2.649
26-Aug-2018	GS	Tom_EXT	-3050	1800	-3050	1800	436460.103	7004983.815	1486.119	4.976	0.344	-2.649
26-Aug-2018	GS	Tom_EXT	-3000	2400	-3000	2400	437696.769	7004546.421	1175.464	4.976	0.344	-2.649
26-Aug-2018	GS	Tom_EXT	-3000	2450	-3000	2450	437649.758	7004570.102	1179.053	4.976	0.344	-2.649
26-Aug-2018	GS	Tom_EXT	-3000	2500	-3000	2500	437607.708	7004605.910	1182.101	4.976	0.344	-2.649
26-Aug-2018	GS	Tom_EXT	-3000	2550	-3000	2550	437559.801	7004629.685	1186.895	4.976	0.344	-2.649
26-Aug-2018	GS	Tom_EXT	-3000	2600	-3000	2600	437520.978	7004651.852	1197.852	4.976	0.344	-2.649
26-Aug-2018	GS	Tom_EXT	-3000	2650	-3000	2650	437477.221	7004676.644	1207.295	4.976	0.344	-2.649
26-Aug-2018	GS	Tom_EXT	-3000	2700	-3000	2700	437435.914	7004700.241	1216.924	4.976	0.344	-2.649
26-Aug-2018	GS	Tom_EXT	-3000	2750	-3000	2750	437386.159	7004716.768	1223.555	4.976	0.344	-2.649
26-Aug-2018	GS	Tom_EXT	-3000	2800	-3000	2800	437345.671	7004740.468	1230.960	4.976	0.344	-2.649
26-Aug-2018	GS	Tom_EXT	-3000	2850	-3000	2850	437300.480	7004764.295	1240.342	4.976	0.344	-2.649
26-Aug-2018	GS	Tom_EXT	-3000	2900	-3000	2900	437254.949	7004790.925	1251.097	4.976	0.344	-2.649
26-Aug-2018	GS	Tom_EXT	-3000	2950	-3000	2950	437216.098	7004814.942	1260.813	4.976	0.344	-2.649
26-Aug-2018	GS	Tom_EXT	-3000	3000	-3000	3000	437180.240	7004840.160	1269.551	4.976	0.344	-2.649
26-Aug-2018	GS	Tom_EXT	-3000	3050	-3000	3050	437123.498	7004858.591	1265.313	4.976	0.344	-2.649
26-Aug-2018	GS	Tom_EXT	-3000	3100	-3000	3100	437079.698	7004885.431	1272.724	4.976	0.344	-2.649
26-Aug-2018	GS	Tom_EXT	-3000	3150	-3000	3150	437038.722	7004898.452	1275.436	4.976	0.344	-2.649
26-Aug-2018	GS	Tom_EXT	-3000	3200	-3000	3200	436999.378	7004923.574	1285.178	4.976	0.344	-2.649
26-Aug-2018	GS	Tom_EXT	-3000	3250	-3000	3250	436957.855	7004954.546	1298.833	4.976	0.344	-2.649
26-Aug-2018	GS	Tom_EXT	-3000	3300	-3000	3300	436903.408	7004976.867	1311.618	4.976	0.344	-2.649
26-Aug-2018	GS	Tom_EXT	-3000	3350	-3000	3350	436863.007	7004995.455	1324.321	4.976	0.344	-2.649
26-Aug-2018	GS	Tom_EXT	-3000	3400	-3000	3400	436813.489	7005019.702	1341.113	4.976	0.344	-2.649
26-Aug-2018	GS	Tom_EXT	-3000	3450	-3000	3450	436772.749	7005052.753	1355.301	4.976	0.344	-2.649
26-Aug-2018	GS	Tom_EXT	-3000	3500	-3000	3500	436724.250	7005075.573	1368.039	4.976	0.344	-2.649
26-Aug-2018	GS	Tom_EXT	-3000	3550	-3000	3550	436686.617	7005095.262	1374.845	4.976	0.344	-2.649
26-Aug-2018	GS	Tom_EXT	-3000	3600	-3000	3600	436643.530	7005120.882	1379.767	4.976	0.344	-2.649
26-Aug-2018	GS	Tom_EXT	-3000	3650	-3000	3650	436596.799	7005137.200	1385.222	4.976	0.344	-2.649
26-Aug-2018	GS	Tom_EXT	-3000	3700	-3000	3700	436558.525	7005165.366	1391.457	4.976	0.344	-2.649
25-Aug-2018	TS	Tom_EXT	-2800	2300	-2800	2300	437877.366	7004691.214	1167.934	4.955	0.409	0.088
25-Aug-2018	TS	Tom_EXT	-2800	2350	-2800	2350	437837.604	7004703.719	1171.814	4.955	0.409	0.088
25-Aug-2018	TS	Tom_EXT	-2800	2400	-2800	2400	437783.713	7004732.224	1174.748	4.955	0.409	0.088
25-Aug-2018	TS	Tom_EXT	-2800	2450	-2800	2450	437745.148	7004754.501	1183.639	4.955	0.409	0.088
25-Aug-2018	TS	Tom_EXT	-2800	2500	-2800	2500	437700.704	7004773.586	1188.479	4.955	0.409	0.088
25-Aug-2018	TS	Tom_EXT	-2800	2550	-2800	2550	437660.409	7004803.823	1199.505	4.955	0.409	0.088
25-Aug-2018	GS	Tom_EXT	-2800	2600	-2800	2600	437617.958	7004826.462	1210.951	4.955	0.409	0.088
25-Aug-2018	GS	Tom_EXT	-2800	2650	-2800	2650	437570.747	7004841.427	1221.341	4.955	0.409	0.088
25-Aug-2018	GS	Tom_EXT	-2800	2700	-2800	2700	437521.122	7004866.334	1232.588	4.955	0.409	0.088
25-Aug-2018	GS	Tom_EXT	-2800	2750	-2800	2750	437483.548	7004894.184	1244.379	4.955	0.409	0.088
25-Aug-2018	GS	Tom_EXT	-2800	2800	-2800	2800	437440.809	7004917.214	1254.261	4.955	0.409	0.088
25-Aug-2018	GS	Tom_EXT	-2800	2850	-2800	2850	437393.621	7004942.535	1263.824	4.955	0.409	0.088
25-Aug-2018	GS	Tom_EXT	-2800	2900	-2800	2900	437363.159	7004966.559	1271.713	4.955	0.409	0.088
25-Aug-2018	GS	Tom_EXT	-2800	2950	-2800	2950	437309.466	7004983.766	1283.582	4.955	0.409	0.088
25-Aug-2018	GS	Tom_EXT	-2800	3000	-2800	3000	437267.165	7005007.333	1301.912	4.955	0.409	0.088
25-Aug-2018	GS	Tom_EXT	-2800	3050	-2800	3050	437220.922	7005031.105	1306.739	4.955	0.409	0.088
25-Aug-2018	GS	Tom_EXT	-2800	3100	-2800	3100	437164.536	7005051.053	1299.794	4.955	0.409	0.088
25-Aug-2018	GS	Tom_EXT	-2800	3150	-2800	3150	437132.695	7005078.989	1302.018	4.955	0.409	0.088
25-Aug-2018	GS	Tom_EXT	-2800	3200	-2800	3200	437081.968	7005108.429	1294.596	4.955	0.409	0.088
25-Aug-2018	GS	Tom_EXT	-2800	3250	-2800	3250	437037.625	7005128.492	1292.337	4.955	0.409	0.088
25-Aug-2018	GS	Tom_EXT	-2800	3300	-2800	3300	436993.488	7005150.523	1298.109	4.955	0.409	0.088
25-Aug-2018	GS	Tom_EXT	-2800	3350	-2800	3350	436945.577	7005167.731	1302.714	4.955	0.409	0.088
25-Aug-2018	GS	Tom_EXT	-2800	3400	-2800	3400	436904.484	7005205.597	1308.724	4.955	0.409	0.088
25-Aug-2018	GS	Tom_EXT	-2800	3450	-2800	3450	436864.763	7005236.151	1314.013	4.955	0.409	0.088
25-Aug-2018	GS</											



25-Aug-2018	GS	Tom_EXT	-2800	3550	-2800	3550	436777.841	7005274.655	1333.468	4.955	0.409	0.088
25-Aug-2018	GS	Tom_EXT	-2800	3600	-2800	3600	436732.514	7005294.593	1343.266	4.955	0.409	0.088
25-Aug-2018	GS	Tom_EXT	-2800	3650	-2800	3650	436694.284	7005298.296	1349.535	4.955	0.409	0.088
25-Aug-2018	GS	Tom_EXT	-2800	3700	-2800	3700	436647.251	7005339.631	1358.023	4.955	0.409	0.088
25-Aug-2018	TS	Tom_EXT	-2600	2200	-2600	2200	438046.633	7004810.242	1162.287	4.955	0.409	0.088
25-Aug-2018	TS	Tom_EXT	-2600	2250	-2600	2250	438008.298	7004822.678	1166.050	4.955	0.409	0.088
25-Aug-2018	TS	Tom_EXT	-2600	2300	-2600	2300	437956.845	7004844.827	1174.063	4.955	0.409	0.088
25-Aug-2018	TS	Tom_EXT	-2600	2350	-2600	2350	437906.631	7004877.730	1179.846	4.955	0.409	0.088
25-Aug-2018	TS	Tom_EXT	-2600	2400	-2600	2400	437872.439	7004898.232	1183.072	4.955	0.409	0.088
25-Aug-2018	TS	Tom_EXT	-2600	2450	-2600	2450	437813.127	7004925.535	1190.270	4.955	0.409	0.088
25-Aug-2018	GS	Tom_EXT	-2600	2500	-2600	2500	437778.178	7004942.989	1198.095	4.955	0.409	0.088
25-Aug-2018	GS	Tom_EXT	-2600	2550	-2600	2550	437735.503	7004964.240	1206.916	4.955	0.409	0.088
25-Aug-2018	GS	Tom_EXT	-2600	2600	-2600	2600	437693.883	7004987.759	1218.414	4.955	0.409	0.088
25-Aug-2018	GS	Tom_EXT	-2600	2650	-2600	2650	437649.381	7005010.404	1233.695	4.955	0.409	0.088
25-Aug-2018	GS	Tom_EXT	-2600	2700	-2600	2700	437597.325	7005028.244	1250.400	4.955	0.409	0.088
25-Aug-2018	GS	Tom_EXT	-2600	2750	-2600	2750	437558.208	7005058.217	1264.391	4.955	0.409	0.088
25-Aug-2018	GS	Tom_EXT	-2600	2800	-2600	2800	437514.564	7005081.153	1281.708	4.955	0.409	0.088
25-Aug-2018	GS	Tom_EXT	-2600	2850	-2600	2850	437470.994	7005103.340	1297.347	4.955	0.409	0.088
25-Aug-2018	GS	Tom_EXT	-2600	2900	-2600	2900	437430.735	7005131.240	1313.059	4.955	0.409	0.088
25-Aug-2018	GS	Tom_EXT	-2600	2950	-2600	2950	437391.420	7005149.284	1325.161	4.955	0.409	0.088
25-Aug-2018	GS	Tom_EXT	-2600	3000	-2600	3000	437338.855	7005168.162	1351.759	4.955	0.409	0.088
25-Aug-2018	GS	Tom_EXT	-2600	3050	-2600	3050	437295.767	7005190.785	1365.311	4.955	0.409	0.088
25-Aug-2018	GS	Tom_EXT	-2600	3100	-2600	3100	437248.751	7005220.421	1366.356	4.955	0.409	0.088
25-Aug-2018	GS	Tom_EXT	-2600	3150	-2600	3150	437198.368	7005249.422	1364.088	4.955	0.409	0.088
25-Aug-2018	GS	Tom_EXT	-2600	3200	-2600	3200	437160.055	7005269.358	1364.618	4.955	0.409	0.088
25-Aug-2018	GS	Tom_EXT	-2600	3250	-2600	3250	437098.487	7005304.269	1359.162	4.955	0.409	0.088
25-Aug-2018	GS	Tom_EXT	-2600	3300	-2600	3300	437071.221	7005314.458	1355.310	4.955	0.409	0.088
25-Aug-2018	GS	Tom_EXT	-2600	3350	-2600	3350	437028.324	7005334.180	1351.605	4.955	0.409	0.088
25-Aug-2018	GS	Tom_EXT	-2600	3400	-2600	3400	436981.724	7005360.327	1353.685	4.955	0.409	0.088
25-Aug-2018	GS	Tom_EXT	-2600	3450	-2600	3450	436936.559	7005383.755	1357.000	4.955	0.409	0.088
25-Aug-2018	GS	Tom_EXT	-2600	3500	-2600	3500	436896.295	7005405.956	1363.325	4.955	0.409	0.088
25-Aug-2018	GS	Tom_EXT	-2600	3550	-2600	3550	436850.415	7005429.590	1361.522	4.955	0.409	0.088
25-Aug-2018	GS	Tom_EXT	-2600	3600	-2600	3600	436805.453	7005449.258	1367.768	4.955	0.409	0.088
25-Aug-2018	TS	Tom_EXT	-2400	1850	-2400	1850	438048.694	7005038.049	1173.936	4.955	0.409	0.088
25-Aug-2018	TS	Tom_EXT	-2400	1900	-2400	1900	438001.960	7005069.995	1180.987	4.955	0.409	0.088
25-Aug-2018	TS	Tom_EXT	-2400	1950	-2400	1950	437966.859	7005091.925	1191.401	4.955	0.409	0.088
25-Aug-2018	TS	Tom_EXT	-2400	2000	-2400	2000	437911.703	7005110.966	1201.761	4.955	0.409	0.088
25-Aug-2018	TS	Tom_EXT	-2400	2050	-2400	2050	437884.227	7005130.926	1208.927	4.955	0.409	0.088
25-Aug-2018	TS	Tom_EXT	-2400	2100	-2400	2100	437832.056	7005161.292	1222.808	4.955	0.409	0.088
25-Aug-2018	TS	Tom_EXT	-2400	2150	-2400	2150	437781.256	7005183.427	1236.481	4.955	0.409	0.088
25-Aug-2018	TS	Tom_EXT	-2400	2200	-2400	2200	437751.077	7005210.623	1253.732	4.955	0.409	0.088
25-Aug-2018	TS	Tom_EXT	-2400	2250	-2400	2250	437693.644	7005221.349	1278.434	4.955	0.409	0.088
25-Aug-2018	TS	Tom_EXT	-2400	2300	-2400	2300	437655.051	7005247.672	1300.044	4.955	0.409	0.088
25-Aug-2018	TS	Tom_EXT	-2400	2350	-2400	2350	437607.793	7005274.545	1328.470	4.955	0.409	0.088
25-Aug-2018	TS	Tom_EXT	-2400	2400	-2400	2400	437565.079	7005289.836	1348.676	4.955	0.409	0.088
25-Aug-2018	TS	Tom_EXT	-2400	2450	-2400	2450	437520.120	7005315.037	1372.931	4.955	0.409	0.088
25-Aug-2018	TS	Tom_EXT	-2400	2500	-2400	2500	437471.533	7005336.160	1396.741	4.955	0.409	0.088
25-Aug-2018	TS	Tom_EXT	-2400	2550	-2400	2550	437427.253	7005362.951	1422.696	4.955	0.409	0.088
25-Aug-2018	TS	Tom_EXT	-2400	2600	-2400	2600	437385.327	7005385.514	1451.920	4.955	0.409	0.088
25-Aug-2018	TS	Tom_EXT	-2400	2650	-2400	2650	437339.601	7005415.769	1473.116	4.955	0.409	0.088
25-Aug-2018	TS	Tom_EXT	-2400	2700	-2400	2700	437299.535	7005433.411	1481.789	4.955	0.409	0.088
25-Aug-2018	TS	Tom_EXT	-2400	2750	-2400	2750	437252.540	7005460.077	1486.259	4.955	0.409	0.088
25-Aug-2018	TS	Tom_EXT	-2400	2800	-2400	2800	437207.412	7005481.932	1487.028	4.955	0.409	0.088
25-Aug-2018	TS	Tom_EXT	-2400	2850	-2400	2850	437174.691	7005492.102	1483.386	4.955	0.409	0.088
25-Aug-2018	TS	Tom_EXT	-2400	2900	-2400	2900	437123.182	7005516.119	1488.244	4.955	0.409	0.088
25-Aug-2018	TS	Tom_EXT	-2400	2950	-2400	2950	437076.809	7005550.333	1494.655	4.955	0.409	0.088
21-Aug-2018	TS	Tom_EXT	-2200	2900	-2200	2900	438055.066	7005258.321	1195.598	0.000	0.000	0.000
21-Aug-2018	TS	Tom_EXT	-2200	2950	-2200	2950	438007.431	7005282.657	1207.783	0.000	0.000	0.000
21-Aug-2018	TS	Tom_EXT	-2200	3000	-2200	3000	437964.380	7005297.364	1215.563	0.000	0.000	0.000
21-Aug-2018	TS	Tom_EXT	-2200	3050	-2200	3050	437928.221	7005334.515	1234.942	0.000	0.000	0.000
21-Aug-2018	TS	Tom_EXT	-2200	3100	-2200	3100	437870.965	7005354.598	1254.729	0.000	0.000	0.000
21-Aug-2018	TS	Tom_EXT	-2200	3150	-2200	3150	437830.580	7005379.843	1278.358	0.000	0.000	0.000
21-Aug-2018	TS	Tom_EXT	-2200	3200	-2200	3200	437790.157	7005402.387	1302.052	0.000	0.000	0.000
21-Aug-2018	TS	Tom_EXT	-2200	3250	-2200	3250	437744.145	7005425.967	1327.933	0.000	0.000	0.000
21-Aug-2018	TS	Tom_EXT	-2200	3300	-2200	3300	437698.616	7005449.175	1357.670	0.000	0.000	0.000
21-Aug-2018	TS	Tom_EXT	-2200	3350	-2200	3350	437658.965	7005474.164	1371.214	0.000	0.000	0.000
21-Aug-2018	TS	Tom_EXT	-2200	3400	-2200	3400	437605.897	7005492.937	1396.617	0.000	0.000	0.000
21-Aug-2018	TS	Tom_EXT	-2200	3450	-2200	3450	437571.712	7005514.607	1414.539	0.000	0.000	0.000
21-Aug-2018	TS	Tom_EXT	-2200	3500	-2200	3500	437523.203	7005542.446	1453.329	0.000	0.000	0.000
21-Aug-2018	TS	Tom_EXT	-2200	3550	-2200	3550	437477.687	7005565.770	1492.905	0.000	0.000	0.000
21-Aug-2018	TS	Tom_EXT	-2200	3600	-2200	3600	437430.375	7005593.628	1537.708	0.000	0.000	0.000
21-Aug-2018	TS	Tom_EXT	-2200	3650	-2200	3650	437382.721	7005618.553	1580.511	0.000	0.000	0.000
21-Aug-2018	TS	Tom_EXT	-2200	3700	-2200	3700	437342.031	7005633.721	1616.041	0.000	0.000	0.000
20-Jul-2018	BK	Tom_EXT	-2000	1550	-2000	1550	438623.042	7005208.015	1160.209	0.000	0.000	0.000
20-Jul-2018	BK	Tom_EXT	-2000	1600	-2000	1600	438589.412	7005236.799	1160.542	0.000	0.000	0.000
20-Jul-2018	BK	Tom_EXT	-2000	1800	-2000	1800	438537.265	7005247.958	1161.087	0.000	0.000	0.000
20-Jul-2018	BK	Tom_EXT	-2000	1850	-2000	1850	438363.556	7005345.065	1161.916	0.000	0.000	0.000
21-Aug-2018	GS	Tom_EXT	-2000	1851	-2000	1851	438353.867	7005352.154	1163.411	0.000	0.000	0.000
21-Aug-2018	GS	Tom_EXT	-2000	1900	-2000	1900	438319.969	7005374.950	1173.338	0.000	0.000	0.000
21-Aug-2018	GS	Tom_EXT	-2000	1950	-2000	1950	438272.559	7005395.463	1185.409	0.000	0.000	0.000
21-Aug-2018	GS	Tom_EXT	-2000	2000	-2000	2000	438231.025	7005428.534	1191.693	0.000	0.000	0.000
21-Aug-2018	GS	Tom_EXT	-2000	2050	-2000	2050	438185.738	7005451.698	1196.628	0.000	0.000	0.000
21-Aug-2018	GS	Tom_EXT	-2000	2100	-2000	2100	438140.593	7005470.651	1205.958	0.000	0.000	0.000
21-Aug-2018	GS	Tom_EXT	-2000	2150	-2000	2150	438101.100	7005492.514	1216.304	0.000	0.000	0.000
21-Aug-2018	GS	Tom_EXT	-2000	2200	-2000	2200	438055.102	7005516.907	1230.396	0.000	0.000	0.000
21-Aug-2018	GS	Tom_EXT	-2000	2250	-2000	2250	438014.598	7005532.533	1245.167	0.000	0.000	0.000
21-Aug-2018	GS	Tom_EXT	-2000	2300	-2000	2300	437969.342	7005553.873	1267.113	0.000	0.000	0.000
21-Aug-2018												

21-Aug-2018	GS	Tom_EXT	-2000	2400	-2000	2400	437878.566	7005605.008	1313.045	0.000	0.000	0.000
21-Aug-2018	GS	Tom_EXT	-2000	2450	-2000	2450	437833.421	7005630.765	1340.451	0.000	0.000	0.000
21-Aug-2018	GS	Tom_EXT	-2000	2500	-2000	2500	437795.582	7005655.734	1360.088	0.000	0.000	0.000
21-Aug-2018	GS	Tom_EXT	-2000	2550	-2000	2550	437747.575	7005681.530	1385.926	0.000	0.000	0.000
21-Aug-2018	GS	Tom_EXT	-2000	2600	-2000	2600	437701.362	7005707.728	1416.959	0.000	0.000	0.000
21-Aug-2018	GS	Tom_EXT	-2000	2650	-2000	2650	437652.999	7005736.288	1450.417	0.000	0.000	0.000
21-Aug-2018	GS	Tom_EXT	-2000	2700	-2000	2700	437609.692	7005757.147	1480.319	0.000	0.000	0.000
21-Aug-2018	GS	Tom_EXT	-2000	2750	-2000	2750	437567.529	7005776.041	1509.297	0.000	0.000	0.000
21-Aug-2018	GS	Tom_EXT	-2000	2800	-2000	2800	437529.279	7005801.084	1541.492	0.000	0.000	0.000
21-Aug-2018	GS	Tom_EXT	-2000	2850	-2000	2850	437491.060	7005834.146	1579.005	0.000	0.000	0.000
20-Jul-2018	BK	Tom_EXT	-1950	1100	-1950	1100	438461.548	7005515.364	1163.044	0.000	0.000	0.000
20-Jul-2018	BK	Tom_EXT	-1950	1150	-1950	1150	438439.704	7005537.745	1171.821	0.000	0.000	0.000
20-Jul-2018	BK	Tom_EXT	-1950	1200	-1950	1200	438396.623	7005560.479	1180.941	0.000	0.000	0.000
20-Jul-2018	BK	Tom_EXT	-1950	1250	-1950	1250	438359.108	7005594.736	1187.655	0.000	0.000	0.000
20-Jul-2018	BK	Tom_EXT	-1950	1300	-1950	1300	438311.854	7005611.504	1195.228	0.000	0.000	0.000
20-Jul-2018	BK	Tom_EXT	-1950	1350	-1950	1350	438274.393	7005639.247	1202.645	0.000	0.000	0.000
20-Jul-2018	BK	Tom_EXT	-1950	1400	-1950	1400	438225.015	7005671.981	1216.300	0.000	0.000	0.000
20-Jul-2018	BK	Tom_EXT	-1950	1450	-1950	1450	438189.394	7005699.690	1227.357	0.000	0.000	0.000
20-Jul-2018	BK	Tom_EXT	-1950	1500	-1950	1500	438140.074	7005733.251	1242.603	0.000	0.000	0.000
20-Jul-2018	BK	Tom_EXT	-1950	1550	-1950	1550	438096.420	7005755.038	1268.272	0.000	0.000	0.000
20-Jul-2018	BK	Tom_EXT	-1950	1600	-1950	1600	438062.582	7005781.916	1292.735	0.000	0.000	0.000
20-Jul-2018	BK	Tom_EXT	-1950	1650	-1950	1650	438025.047	7005811.953	1308.209	0.000	0.000	0.000
20-Jul-2018	BK	Tom_EXT	-1950	1700	-1950	1700	437968.839	7005838.700	1344.640	0.000	0.000	0.000
20-Jul-2018	BK	Tom_EXT	-1950	1750	-1950	1750	437926.209	7005865.742	1363.693	0.000	0.000	0.000
20-Jul-2018	BK	Tom_EXT	-1950	1800	-1950	1800	437886.485	7005886.452	1377.736	0.000	0.000	0.000
20-Jul-2018	BK	Tom_EXT	-1950	1850	-1950	1850	437843.107	7005924.239	1403.631	0.000	0.000	0.000
20-Jul-2018	BK	Tom_EXT	-1950	1900	-1950	1900	437800.592	7005952.286	1428.949	0.000	0.000	0.000
20-Jul-2018	BK	Tom_EXT	-1950	1950	-1950	1950	437762.498	7005981.475	1455.778	0.000	0.000	0.000
20-Jul-2018	BK	Tom_EXT	-1950	2000	-1950	2000	437728.530	7005998.525	1477.852	0.000	0.000	0.000
20-Jul-2018	BK	Tom_EXT	-1950	2050	-1950	2050	437679.324	7006029.419	1519.013	0.000	0.000	0.000
20-Jul-2018	BK	Tom_EXT	-1950	2100	-1950	2100	437645.570	7006060.303	1546.678	0.000	0.000	0.000
20-Jul-2018	BK	Tom_EXT	-1950	2150	-1950	2150	437601.553	7006083.806	1590.391	0.000	0.000	0.000
20-Jul-2018	BK	Tom_EXT	-1950	2200	-1950	2200	437558.634	7006113.009	1615.573	0.000	0.000	0.000
20-Jul-2018	BK	Tom_EXT	-1950	2250	-1950	2250	437515.899	7006132.673	1634.393	0.000	0.000	0.000
20-Jul-2018	BK	Tom_EXT	-1950	2300	-1950	2300	437483.167	7006163.006	1642.512	0.000	0.000	0.000
20-Jul-2018	BK	Tom_EXT	-1950	2350	-1950	2350	437436.290	7006194.196	1650.985	0.000	0.000	0.000
20-Jul-2018	BK	Tom_EXT	-1950	2400	-1950	2400	437388.776	7006222.644	1664.931	0.000	0.000	0.000
20-Jul-2018	BK	Tom_EXT	-1950	2450	-1950	2450	437346.811	7006248.618	1688.155	0.000	0.000	0.000
20-Jul-2018	BK	Tom_EXT	-1950	2500	-1950	2500	437310.795	7006277.605	1710.643	0.000	0.000	0.000
20-Jul-2018	BK	Tom_EXT	-1950	2550	-1950	2550	437266.541	7006302.909	1727.295	0.000	0.000	0.000
20-Jul-2018	BK	Tom_EXT	-1950	2600	-1950	2600	437224.149	7006325.642	1733.181	0.000	0.000	0.000
20-Jul-2018	BK	Tom_EXT	-1950	2650	-1950	2650	437177.669	7006356.300	1748.437	0.000	0.000	0.000
20-Jul-2018	BK	Tom_EXT	-1950	2700	-1950	2700	437144.542	7006386.970	1762.398	0.000	0.000	0.000
20-Jul-2018	EK	Tom_EXT	-1900	1550	-1900	1550	438515.702	7005658.436	1162.860	0.000	0.000	0.000
20-Jul-2018	EK	Tom_EXT	-1900	1600	-1900	1600	438472.680	7005690.050	1174.168	0.000	0.000	0.000
20-Jul-2018	EK	Tom_EXT	-1900	1650	-1900	1650	438433.944	7005722.756	1177.585	0.000	0.000	0.000
20-Jul-2018	EK	Tom_EXT	-1900	1700	-1900	1700	438389.397	7005761.005	1184.866	0.000	0.000	0.000
20-Jul-2018	EK	Tom_EXT	-1900	1750	-1900	1750	438347.822	7005789.555	1193.800	0.000	0.000	0.000
20-Jul-2018	EK	Tom_EXT	-1900	1800	-1900	1800	438318.394	7005816.308	1197.706	0.000	0.000	0.000
20-Jul-2018	EK	Tom_EXT	-1900	1850	-1900	1850	438273.687	7005845.808	1211.970	0.000	0.000	0.000
20-Jul-2018	EK	Tom_EXT	-1900	1900	-1900	1900	438234.944	7005873.468	1229.972	0.000	0.000	0.000
20-Jul-2018	EK	Tom_EXT	-1900	1950	-1900	1950	438180.843	7005906.923	1264.400	0.000	0.000	0.000
20-Jul-2018	EK	Tom_EXT	-1900	2000	-1900	2000	438143.567	7005941.444	1298.979	0.000	0.000	0.000
20-Jul-2018	EK	Tom_EXT	-1900	2050	-1900	2050	438113.056	7005969.432	1327.544	0.000	0.000	0.000
20-Jul-2018	EK	Tom_EXT	-1900	2100	-1900	2100	438067.012	7005995.893	1371.172	0.000	0.000	0.000
20-Jul-2018	EK	Tom_EXT	-1900	2150	-1900	2150	438036.992	7006024.951	1410.521	0.000	0.000	0.000
20-Jul-2018	EK	Tom_EXT	-1900	2200	-1900	2200	437989.313	7006046.996	1463.838	0.000	0.000	0.000
20-Jul-2018	EK	Tom_EXT	-1900	2250	-1900	2250	437948.999	7006078.300	1487.130	0.000	0.000	0.000
20-Jul-2018	EK	Tom_EXT	-1900	2300	-1900	2300	437905.973	7006112.440	1507.478	0.000	0.000	0.000
20-Jul-2018	EK	Tom_EXT	-1900	2350	-1900	2350	437864.325	7006136.194	1528.111	0.000	0.000	0.000
20-Jul-2018	EK	Tom_EXT	-1900	2400	-1900	2400	437828.679	7006166.201	1551.678	0.000	0.000	0.000
20-Jul-2018	EK	Tom_EXT	-1900	2450	-1900	2450	437789.695	7006195.523	1576.881	0.000	0.000	0.000
20-Jul-2018	EK	Tom_EXT	-1900	2500	-1900	2500	437751.788	7006221.097	1593.227	0.000	0.000	0.000
20-Jul-2018	EK	Tom_EXT	-1900	2550	-1900	2550	437708.668	7006251.403	1615.642	0.000	0.000	0.000
20-Jul-2018	EK	Tom_EXT	-1900	2600	-1900	2600	437664.278	7006276.903	1620.261	0.000	0.000	0.000
20-Jul-2018	EK	Tom_EXT	-1900	2650	-1900	2650	437630.125	7006305.212	1626.689	0.000	0.000	0.000
20-Jul-2018	EK	Tom_EXT	-1900	2700	-1900	2700	437578.226	7006333.898	1644.884	0.000	0.000	0.000
20-Jul-2018	EK	Tom_EXT	-1900	2750	-1900	2750	437537.236	7006370.063	1663.170	0.000	0.000	0.000
20-Jul-2018	EK	Tom_EXT	-1900	2800	-1900	2800	437501.288	7006403.207	1675.846	0.000	0.000	0.000
20-Jul-2018	EK	Tom_EXT	-1900	2850	-1900	2850	437458.014	7006426.936	1683.600	0.000	0.000	0.000
20-Jul-2018	EK	Tom_EXT	-1900	2900	-1900	2900	437421.979	7006460.104	1700.052	0.000	0.000	0.000
20-Jul-2018	EK	Tom_EXT	-1900	2950	-1900	2950	437378.620	7006485.596	1712.208	0.000	0.000	0.000
20-Jul-2018	EK	Tom_EXT	-1900	3000	-1900	3000	437338.715	7006510.434	1725.916	0.000	0.000	0.000
20-Jul-2018	EK	Tom_EXT	-1900	3050	-1900	3050	437304.085	7006541.445	1750.964	0.000	0.000	0.000
7/6/2018	DH	Tom_EXT	-3200	0	-3200	0	439728.702	7003257.822	1699.820	0.000	0.000	0.000
7/6/2018	DH	Tom_EXT	-3200	50	-3200	50	439680.861	7003262.144	1715.706	0.000	0.000	0.000
7/6/2018	DH	Tom_EXT	-3200	100	-3200	100	439631.484	7003274.576	1686.507	0.000	0.000	0.000
7/6/2018	DH	Tom_EXT	-3200	150	-3200	150	439587.391	7003284.889	1667.192	0.000	0.000	0.000
7/6/2018	DH	Tom_EXT	-3200	200	-3200	200	439538.683	7003305.336	1671.576	0.000	0.000	0.000
7/6/2018	DH	Tom_EXT	-3200	250	-3200	250	439481.654	7003314.815	1665.844	0.000	0.000	0.000
7/6/2018	DH	Tom_EXT	-3200	300	-3200	300	439442.355	7003326.196	1650.456	0.000	0.000	0.000
7/6/2018	DH	Tom_EXT	-3200	350	-3200	350	439389.181	7003343.514	1614.077	0.000	0.000	0.000
7/6/2018	DH	Tom_EXT	-3200	400	-3200	400	439347.814	7003358.081	1593.433	0.000	0.000	0.000
7/6/2018	DH	Tom_EXT	-3200	450	-3200	450	439294.785	7003366.928	1578.042	0.000	0.000	0.000
7/6/2018	DH	Tom_EXT	-3200	500	-3200	500	439249.918	7003379.359	1554.235	0.000	0.000	0.000
7/6/2018	DH	Tom_EXT	-3200	550	-3200	550	439203.607	7003395.276	1514.494	0.000	0.000	0.000
7/6/2018	DH	Tom_EXT	-3200	600	-3200	600	439154.005	7003409.668	1477.979	0.000	0.000	0.000
7/6/2018	DH	Tom_EXT	-3200	650	-32							

7/6/2018	DH	Tom EXT	-3200	700	-3200	700	439057.704	7003440.118	1418.351	0.000	0.000	0.000
7/6/2018	DH	Tom EXT	-3200	750	-3200	750	439002.287	7003451.991	1391.796	0.000	0.000	0.000
7/6/2018	DH	Tom EXT	-3200	800	-3200	800	438958.608	7003469.143	1388.968	0.000	0.000	0.000
7/6/2018	DH	Tom EXT	-3200	850	-3200	850	438910.901	7003481.240	1373.093	0.000	0.000	0.000
7/6/2018	DH	Tom EXT	-3200	900	-3200	900	438867.946	7003496.839	1345.868	0.000	0.000	0.000
7/6/2018	DH	Tom EXT	-3200	950	-3200	950	438815.289	7003512.549	1315.819	0.000	0.000	0.000
7/6/2018	DH	Tom EXT	-3200	1000	-3200	1000	438766.958	7003526.752	1289.947	0.000	0.000	0.000
7/6/2018	DH	Tom EXT	-3200	1050	-3200	1050	438720.153	7003535.327	1271.062	0.000	0.000	0.000
7/6/2018	DH	Tom EXT	-3200	1100	-3200	1100	438670.688	7003552.380	1260.266	0.000	0.000	0.000
7/6/2018	DH	Tom EXT	-3200	1150	-3200	1150	438624.593	7003565.088	1246.681	0.000	0.000	0.000
7/6/2018	DH	Tom EXT	-3200	1200	-3200	1200	438579.775	7003581.868	1232.929	0.000	0.000	0.000
7/6/2018	DH	Tom EXT	-3200	1250	-3200	1250	438519.461	7003595.283	1219.549	0.000	0.000	0.000
7/6/2018	DH	Tom EXT	-3200	1300	-3200	1300	438477.433	7003608.285	1212.326	0.000	0.000	0.000
7/6/2018	DH	Tom EXT	-3200	1350	-3200	1350	438435.208	7003627.990	1205.913	0.000	0.000	0.000
7/6/2018	DH	Tom EXT	-3200	1400	-3200	1400	438384.735	7003637.937	1194.594	0.000	0.000	0.000
7/6/2018	DH	Tom EXT	-3200	1450	-3200	1450	438337.138	7003649.152	1181.600	0.000	0.000	0.000
7/6/2018	DH	Tom EXT	-3200	1500	-3200	1500	438289.419	7003664.976	1164.693	0.000	0.000	0.000
7/7/2018	DH	Tom EXT	-3100	0	-3100	0	439192.528	7003579.918	1460.880	0.000	0.000	0.000
7/7/2018	DH	Tom EXT	-3100	50	-3100	50	439146.528	7003597.930	1437.613	0.000	0.000	0.000
7/7/2018	DH	Tom EXT	-3100	100	-3100	100	439104.982	7003620.250	1418.602	0.000	0.000	0.000
7/7/2018	DH	Tom EXT	-3100	150	-3100	150	439058.966	7003640.549	1423.498	0.000	0.000	0.000
7/7/2018	DH	Tom EXT	-3100	200	-3100	200	439009.191	7003655.426	1400.655	0.000	0.000	0.000
7/7/2018	DH	Tom EXT	-3100	250	-3100	250	438965.709	7003678.004	1364.439	0.000	0.000	0.000
7/7/2018	DH	Tom EXT	-3100	300	-3100	300	438923.373	7003692.830	1335.688	0.000	0.000	0.000
7/7/2018	DH	Tom EXT	-3100	350	-3100	350	438875.456	7003716.441	1302.381	0.000	0.000	0.000
7/7/2018	DH	Tom EXT	-3100	400	-3100	400	438828.959	7003734.590	1277.988	0.000	0.000	0.000
7/7/2018	DH	Tom EXT	-3100	450	-3100	450	438787.085	7003751.780	1258.682	0.000	0.000	0.000
7/7/2018	DH	Tom EXT	-3100	500	-3100	500	438734.244	7003773.954	1241.194	0.000	0.000	0.000
7/7/2018	DH	Tom EXT	-3100	550	-3100	550	438692.946	7003792.594	1231.457	0.000	0.000	0.000
7/7/2018	DH	Tom EXT	-3100	600	-3100	600	438642.663	7003811.424	1218.150	0.000	0.000	0.000
7/7/2018	DH	Tom EXT	-3100	650	-3100	650	438598.098	7003828.971	1214.919	0.000	0.000	0.000
7/7/2018	DH	Tom EXT	-3100	700	-3100	700	438550.490	7003850.326	1204.129	0.000	0.000	0.000
7/7/2018	DH	Tom EXT	-3100	750	-3100	750	438507.087	7003870.123	1196.560	0.000	0.000	0.000
7/7/2018	DH	Tom EXT	-3100	800	-3100	800	438465.310	7003886.908	1184.849	0.000	0.000	0.000
7/7/2018	DH	Tom EXT	-3100	850	-3100	850	438415.510	7003903.710	1165.719	0.000	0.000	0.000
7/7/2018	DH	Tom EXT	-3100	900	-3100	900	438369.840	7003930.764	1156.353	0.000	0.000	0.000
7/7/2018	DH	Tom EXT	-3100	950	-3100	950	438321.227	7003944.859	1155.821	0.000	0.000	0.000
7/6/2018	DH	Tom EXT	-3000	0	-3000	0	439817.550	7003419.341	1582.978	0.000	0.000	0.000
7/6/2018	DH	Tom EXT	-3000	50	-3000	50	439772.927	7003449.196	1565.983	0.000	0.000	0.000
7/6/2018	DH	Tom EXT	-3000	100	-3000	100	439725.333	7003469.345	1545.692	0.000	0.000	0.000
7/6/2018	DH	Tom EXT	-3000	150	-3000	150	439684.029	7003489.194	1532.790	0.000	0.000	0.000
7/6/2018	DH	Tom EXT	-3000	200	-3000	200	439639.047	7003514.235	1516.588	0.000	0.000	0.000
7/6/2018	DH	Tom EXT	-3000	250	-3000	250	439594.213	7003542.298	1498.749	0.000	0.000	0.000
7/6/2018	DH	Tom EXT	-3000	300	-3000	300	439548.421	7003565.747	1492.432	0.000	0.000	0.000
7/6/2018	DH	Tom EXT	-3000	350	-3000	350	439502.933	7003590.949	1483.736	0.000	0.000	0.000
7/6/2018	DH	Tom EXT	-3000	400	-3000	400	439463.579	7003618.917	1473.394	0.000	0.000	0.000
7/6/2018	DH	Tom EXT	-3000	450	-3000	450	439413.649	7003644.864	1463.024	0.000	0.000	0.000
7/6/2018	DH	Tom EXT	-3000	500	-3000	500	439373.123	7003661.682	1464.358	0.000	0.000	0.000
7/6/2018	DH	Tom EXT	-3000	550	-3000	550	439330.508	7003685.562	1466.976	0.000	0.000	0.000
7/6/2018	DH	Tom EXT	-3000	600	-3000	600	439288.325	7003709.311	1452.545	0.000	0.000	0.000
7/6/2018	DH	Tom EXT	-3000	650	-3000	650	439237.692	7003729.545	1440.967	0.000	0.000	0.000
7/6/2018	DH	Tom EXT	-3000	700	-3000	700	439199.769	7003756.638	1431.675	0.000	0.000	0.000
7/6/2018	DH	Tom EXT	-3000	750	-3000	750	439155.497	7003776.057	1427.399	0.000	0.000	0.000
7/6/2018	DH	Tom EXT	-3000	800	-3000	800	439111.672	7003795.066	1422.768	0.000	0.000	0.000
7/7/2018	DH	Tom EXT	-3000	850	-3000	850	439066.338	7003823.890	1391.190	0.000	0.000	0.000
7/7/2018	DH	Tom EXT	-3000	900	-3000	900	439025.792	7003846.214	1360.375	0.000	0.000	0.000
7/7/2018	DH	Tom EXT	-3000	950	-3000	950	438977.823	7003865.189	1323.664	0.000	0.000	0.000
7/7/2018	DH	Tom EXT	-3000	1000	-3000	1000	438930.242	7003891.565	1288.979	0.000	0.000	0.000
7/7/2018	DH	Tom EXT	-3000	1050	-3000	1050	438887.467	7003911.876	1262.401	0.000	0.000	0.000
7/7/2018	DH	Tom EXT	-3000	1100	-3000	1100	438842.945	7003937.376	1247.795	0.000	0.000	0.000
7/7/2018	DH	Tom EXT	-3000	1150	-3000	1150	438802.196	7003963.176	1235.404	0.000	0.000	0.000
7/7/2018	DH	Tom EXT	-3000	1200	-3000	1200	438759.199	7003991.781	1221.969	0.000	0.000	0.000
7/7/2018	DH	Tom EXT	-3000	1250	-3000	1250	438714.901	7004009.265	1218.100	0.000	0.000	0.000
7/7/2018	DH	Tom EXT	-3000	1300	-3000	1300	438669.225	7004036.898	1206.457	0.000	0.000	0.000
7/7/2018	DH	Tom EXT	-3000	1350	-3000	1350	438629.065	7004059.725	1195.219	0.000	0.000	0.000
7/7/2018	DH	Tom EXT	-3000	1400	-3000	1400	438584.477	7004084.758	1185.748	0.000	0.000	0.000
7/7/2018	DH	Tom EXT	-3000	1450	-3000	1450	438536.834	7004103.907	1166.075	0.000	0.000	0.000
7/7/2018	DH	Tom EXT	-3000	1500	-3000	1500	438491.803	7004131.360	1157.865	0.000	0.000	0.000
7/7/2018	DH	Tom EXT	-3000	1550	-3000	1550	438447.989	7004150.671	1156.811	0.000	0.000	0.000
7/7/2018	DH	Tom EXT	-3000	1600	-3000	1600	438416.143	7004172.872	1156.430	0.000	0.000	0.000
7/7/2018	DH	Tom EXT	-3000	1650	-3000	1650	438362.776	7004197.288	1156.579	0.000	0.000	0.000
7/5/2018	DH	Tom EXT	-2800	0	-2800	0	439908.691	7003602.221	1553.373	0.000	0.000	0.000
7/5/2018	DH	Tom EXT	-2800	50	-2800	50	439866.068	7003621.024	1531.286	0.000	0.000	0.000
7/5/2018	DH	Tom EXT	-2800	100	-2800	100	439813.421	7003656.410	1511.647	0.000	0.000	0.000
7/5/2018	DH	Tom EXT	-2800	150	-2800	150	439772.216	7003671.043	1495.140	0.000	0.000	0.000
7/5/2018	DH	Tom EXT	-2800	200	-2800	200	439727.844	7003697.910	1476.143	0.000	0.000	0.000
7/5/2018	DH	Tom EXT	-2800	250	-2800	250	439680.878	7003727.777	1463.442	0.000	0.000	0.000
7/5/2018	DH	Tom EXT	-2800	300	-2800	300	439640.028	7003750.480	1443.724	0.000	0.000	0.000
7/5/2018	DH	Tom EXT	-2800	350	-2800	350	439598.588	7003771.493	1429.917	0.000	0.000	0.000
7/5/2018	DH	Tom EXT	-2800	400	-2800	400	439548.769	7003791.947	1414.818	0.000	0.000	0.000
7/5/2018	DH	Tom EXT	-2800	450	-2800	450	439507.560	7003820.613	1400.118	0.000	0.000	0.000
7/5/2018	DH	Tom EXT	-2800	500	-2800	500	439466.855	7003839.775	1391.552	0.000	0.000	0.000
7/5/2018	DH	Tom EXT	-2800	550	-2800	550	439425.952	7003865.962	1380.957	0.000	0.000	0.000
7/5/2018	DH	Tom EXT	-2800	600	-2800	600	439378.721	7003891.800	1367.384	0.000	0.000	0.000
7/5/2018	DH	Tom EXT	-2800	650	-2800	650	439335.025	7003907.679	1353.920	0.000	0.000	0.000
7/5/2018	DH	Tom EXT	-2800	700	-2800	700	439287.112	7003935.213	1373.788	0.000	0.000	0.000
7/8/2018	DW	Tom EXT	-2800	750	-2800	750	439244.406	7003950.540	1382.435	0.000	0.000	0.000
7/8/2018	DW	Tom EXT	-2800	800	-2800	800	439196.724	7003979.410	1370.076	0.000	0.000	0.000

7/8/2018	DW	Tom EXT	-2800	850	-2800	850	439154.442	7003999.903	1358.227	0.000	0.000	0.000
7/8/2018	DW	Tom EXT	-2800	900	-2800	900	439117.009	7004027.233	1340.929	0.000	0.000	0.000
7/8/2018	DW	Tom EXT	-2800	950	-2800	950	439069.555	7004053.937	1320.894	0.000	0.000	0.000
7/8/2018	DW	Tom EXT	-2800	1000	-2800	1000	439026.712	7004071.748	1297.496	0.000	0.000	0.000
7/8/2018	DW	Tom EXT	-2800	1050	-2800	1050	438974.773	7004098.618	1264.073	0.000	0.000	0.000
7/8/2018	DW	Tom EXT	-2800	1100	-2800	1100	438940.649	7004119.662	1249.457	0.000	0.000	0.000
7/8/2018	DW	Tom EXT	-2800	1150	-2800	1150	438890.249	7004141.994	1238.406	0.000	0.000	0.000
7/8/2018	DW	Tom EXT	-2800	1200	-2800	1200	438847.666	7004165.734	1221.849	0.000	0.000	0.000
7/8/2018	DW	Tom EXT	-2800	1250	-2800	1250	438802.633	7004190.093	1210.278	0.000	0.000	0.000
7/8/2018	DW	Tom EXT	-2800	1300	-2800	1300	438758.755	7004209.686	1203.057	0.000	0.000	0.000
7/8/2018	DW	Tom EXT	-2800	1350	-2800	1350	438715.715	7004237.487	1204.507	0.000	0.000	0.000
7/8/2018	DW	Tom EXT	-2800	1400	-2800	1400	438673.426	7004256.389	1191.006	0.000	0.000	0.000
7/8/2018	DW	Tom EXT	-2800	1450	-2800	1450	438627.512	7004285.143	1171.661	0.000	0.000	0.000
7/7/2018	DH	Tom EXT	-2800	1500	-2800	1500	438583.934	7004309.116	1159.018	0.000	0.000	0.000
7/10/2018	DW	Tom EXT	-2800	1501	-2800	1501	438584.008	7004309.094	1158.980	0.000	0.000	0.000
7/7/2018	DH	Tom EXT	-2800	1550	-2800	1550	438536.653	7004335.046	1158.395	0.000	0.000	0.000
7/10/2018	DW	Tom EXT	-2800	1551	-2800	1551	438539.050	7004336.885	1158.311	0.000	0.000	0.000
7/7/2018	DH	Tom EXT	-2800	1600	-2800	1600	438492.112	7004359.195	1157.575	0.000	0.000	0.000
7/10/2018	DW	Tom EXT	-2800	1601	-2800	1601	438492.292	7004359.087	1157.584	0.000	0.000	0.000
7/10/2018	DW	Tom EXT	-2800	1650	-2800	1650	438452.469	7004385.220	1157.575	0.000	0.000	0.000
7/5/2018	DH	Tom EXT	-2600	0	-2600	0	439985.589	7003782.921	1629.017	0.000	0.000	0.000
7/5/2018	DH	Tom EXT	-2600	50	-2600	50	439950.236	7003808.877	1617.802	0.000	0.000	0.000
7/5/2018	DH	Tom EXT	-2600	100	-2600	100	439908.034	7003828.802	1596.548	0.000	0.000	0.000
7/5/2018	DH	Tom EXT	-2600	150	-2600	150	439863.533	7003856.738	1584.103	0.000	0.000	0.000
7/5/2018	DH	Tom EXT	-2600	200	-2600	200	439817.799	7003882.121	1560.885	0.000	0.000	0.000
7/5/2018	DH	Tom EXT	-2600	250	-2600	250	439774.895	7003901.133	1531.934	0.000	0.000	0.000
7/5/2018	DH	Tom EXT	-2600	300	-2600	300	439730.941	7003928.577	1496.260	0.000	0.000	0.000
7/5/2018	DH	Tom EXT	-2600	350	-2600	350	439685.954	7003954.495	1482.666	0.000	0.000	0.000
7/5/2018	DH	Tom EXT	-2600	400	-2600	400	439643.912	7003982.329	1473.922	0.000	0.000	0.000
7/5/2018	DH	Tom EXT	-2600	450	-2600	450	439600.542	7004004.302	1455.974	0.000	0.000	0.000
7/5/2018	DH	Tom EXT	-2600	500	-2600	500	439555.260	7004031.350	1440.820	0.000	0.000	0.000
7/5/2018	DH	Tom EXT	-2600	550	-2600	550	439517.473	7004054.872	1426.715	0.000	0.000	0.000
7/5/2018	DH	Tom EXT	-2600	600	-2600	600	439463.087	7004073.442	1401.081	0.000	0.000	0.000
7/8/2018	DW	Tom EXT	-2600	601	-2600	601	439462.907	7004073.575	1401.058	0.000	0.000	0.000
7/5/2018	DH	Tom EXT	-2600	650	-2600	650	439419.616	7004092.080	1380.625	0.000	0.000	0.000
7/5/2018	DH	Tom EXT	-2600	700	-2600	700	439375.134	7004117.113	1356.845	0.000	0.000	0.000
7/5/2018	DH	Tom EXT	-2600	750	-2600	750	439337.175	7004144.828	1338.251	0.000	0.000	0.000
7/5/2018	DH	Tom EXT	-2600	800	-2600	800	439288.410	7004164.181	1317.329	0.000	0.000	0.000
7/5/2018	DH	Tom EXT	-2600	850	-2600	850	439238.633	7004187.813	1304.497	0.000	0.000	0.000
7/5/2018	DH	Tom EXT	-2600	900	-2600	900	439201.750	7004210.589	1311.058	0.000	0.000	0.000
7/5/2018	DH	Tom EXT	-2600	950	-2600	950	439156.809	7004234.530	1295.167	0.000	0.000	0.000
7/5/2018	DH	Tom EXT	-2600	1000	-2600	1000	439113.747	7004257.559	1274.107	0.000	0.000	0.000
7/5/2018	DH	Tom EXT	-2600	1050	-2600	1050	439064.944	7004278.917	1255.826	0.000	0.000	0.000
7/5/2018	DH	Tom EXT	-2600	1100	-2600	1100	439021.265	7004307.055	1239.737	0.000	0.000	0.000
7/5/2018	DH	Tom EXT	-2600	1150	-2600	1150	438980.061	7004334.242	1230.182	0.000	0.000	0.000
7/5/2018	DH	Tom EXT	-2600	1200	-2600	1200	438934.159	7004350.943	1218.519	0.000	0.000	0.000
7/5/2018	DH	Tom EXT	-2600	1250	-2600	1250	438884.672	7004373.857	1204.575	0.000	0.000	0.000
7/9/2018	DW	Tom EXT	-2600	1251	-2600	1251	438884.439	7004373.933	1204.613	0.000	0.000	0.000
7/5/2018	DH	Tom EXT	-2600	1300	-2600	1300	438842.597	7004399.151	1203.532	0.000	0.000	0.000
7/9/2018	DW	Tom EXT	-2600	1301	-2600	1301	438843.087	7004399.246	1203.370	0.000	0.000	0.000
7/5/2018	DH	Tom EXT	-2600	1350	-2600	1350	438799.817	7004416.696	1201.890	0.000	0.000	0.000
7/9/2018	DW	Tom EXT	-2600	1351	-2600	1351	438799.737	7004416.808	1201.950	0.000	0.000	0.000
7/5/2018	DH	Tom EXT	-2600	1400	-2600	1400	438761.233	7004450.408	1195.791	0.000	0.000	0.000
7/9/2018	DW	Tom EXT	-2600	1401	-2600	1401	438761.174	7004450.410	1195.842	0.000	0.000	0.000
7/5/2018	DH	Tom EXT	-2600	1450	-2600	1450	438708.370	7004466.518	1180.895	0.000	0.000	0.000
7/9/2018	DW	Tom EXT	-2600	1451	-2600	1451	438708.306	7004466.763	1180.949	0.000	0.000	0.000
7/5/2018	DH	Tom EXT	-2600	1500	-2600	1500	438667.595	7004486.898	1171.166	0.000	0.000	0.000
7/9/2018	DW	Tom EXT	-2600	1501	-2600	1501	438668.704	7004488.194	1171.226	0.000	0.000	0.000
7/8/2018	DW	Tom EXT	-2600	1550	-2600	1550	438625.059	7004514.972	1168.893	0.000	0.000	0.000
7/8/2018	DW	Tom EXT	-2600	1600	-2600	1600	438579.352	7004535.573	1164.578	0.000	0.000	0.000
7/8/2018	DW	Tom EXT	-2600	1650	-2600	1650	438533.602	7004551.970	1158.215	0.000	0.000	0.000
7/8/2018	DW	Tom EXT	-2400	0	-2400	0	439689.618	7004185.309	1486.922	0.000	0.000	0.000
7/8/2018	DW	Tom EXT	-2400	50	-2400	50	439645.986	7004205.906	1476.305	0.000	0.000	0.000
7/8/2018	DW	Tom EXT	-2400	100	-2400	100	439603.673	7004227.743	1475.288	0.000	0.000	0.000
7/8/2018	DW	Tom EXT	-2400	150	-2400	150	439561.689	7004252.354	1468.115	0.000	0.000	0.000
7/8/2018	DW	Tom EXT	-2400	200	-2400	200	439512.646	7004277.923	1451.364	0.000	0.000	0.000
7/8/2018	DW	Tom EXT	-2400	250	-2400	250	439468.796	7004298.593	1412.942	0.000	0.000	0.000
7/8/2018	DW	Tom EXT	-2400	300	-2400	300	439426.766	7004316.335	1384.525	0.000	0.000	0.000
7/8/2018	DW	Tom EXT	-2400	350	-2400	350	439380.452	7004343.271	1355.828	0.000	0.000	0.000
7/8/2018	DW	Tom EXT	-2400	400	-2400	400	439337.067	7004359.287	1329.257	0.000	0.000	0.000
7/8/2018	DW	Tom EXT	-2400	450	-2400	450	439296.271	7004388.127	1300.236	0.000	0.000	0.000
7/8/2018	DW	Tom EXT	-2400	500	-2400	500	439248.480	7004411.825	1273.539	0.000	0.000	0.000
7/8/2018	DW	Tom EXT	-2400	550	-2400	550	439206.240	7004439.756	1258.616	0.000	0.000	0.000
7/8/2018	DW	Tom EXT	-2400	600	-2400	600	439163.560	7004460.946	1246.225	0.000	0.000	0.000
7/8/2018	DW	Tom EXT	-2400	650	-2400	650	439118.170	7004482.506	1233.863	0.000	0.000	0.000
7/8/2018	DW	Tom EXT	-2400	700	-2400	700	439073.937	7004510.841	1224.245	0.000	0.000	0.000
7/8/2018	DW	Tom EXT	-2400	750	-2400	750	439028.777	7004530.940	1212.766	0.000	0.000	0.000
7/8/2018	DW	Tom EXT	-2400	800	-2400	800	438986.753	7004555.104	1204.566	0.000	0.000	0.000
7/8/2018	DW	Tom EXT	-2400	850	-2400	850	438936.999	7004578.213	1196.588	0.000	0.000	0.000
7/8/2018	DW	Tom EXT	-2400	900	-2400	900	438892.907	7004600.141	1190.898	0.000	0.000	0.000
7/8/2018	DW	Tom EXT	-2400	950	-2400	950	438848.334	7004619.577	1185.530	0.000	0.000	0.000
7/8/2018	DW	Tom EXT	-2400	1000	-2400	1000	438803.592	7004641.843	1182.091	0.000	0.000	0.000
7/8/2018	DW	Tom EXT	-2400	1050	-2400	1050	438760.349	7004665.942	1176.245	0.000	0.000	0.000
7/8/2018	DW	Tom EXT	-2400	1100	-2400	1100	438712.140	7004691.855	1171.264	0.000	0.000	0.000
7/8/2018	DW	Tom EXT	-2400	1150	-2400	1150	438673.974	7004710.324	1168.083	0.000	0.000	0.000
7/8/2018	DW	Tom EXT	-2400	1200	-2400	1200	438625.772	7004739.000	1163.269	0.000	0.000	0.000
7/8/2018	DW	Tom EXT	-2400	1250	-2400	1250	438587.552	7004757.295	1158.569	0.000	0.000	0.000
7/4/2018	DH	Tom EXT	-2200	0	-2200	0	440341.295	7003599.618	1814.654	0.000		

7/4/2018	DH	Tom EXT	-2200	50	-2200	50	440318.266	7003640.739	1804.487	0.000	0.000	0.000
7/4/2018	DH	Tom EXT	-2200	100	-2200	100	440289.083	7003683.472	1782.097	0.000	0.000	0.000
7/4/2018	DH	Tom EXT	-2200	150	-2200	150	440264.424	7003723.748	1760.897	0.000	0.000	0.000
7/4/2018	DH	Tom EXT	-2200	200	-2200	200	440237.519	7003767.701	1747.939	0.000	0.000	0.000
7/4/2018	DH	Tom EXT	-2200	250	-2200	250	440211.861	7003812.964	1745.798	0.000	0.000	0.000
7/4/2018	DH	Tom EXT	-2200	300	-2200	300	440185.962	7003856.622	1745.013	0.000	0.000	0.000
7/4/2018	DH	Tom EXT	-2200	350	-2200	350	440160.409	7003900.611	1726.105	0.000	0.000	0.000
7/4/2018	DH	Tom EXT	-2200	400	-2200	400	440131.753	7003939.529	1696.251	0.000	0.000	0.000
7/4/2018	DH	Tom EXT	-2200	450	-2200	450	440111.005	7003986.796	1668.027	0.000	0.000	0.000
7/4/2018	DH	Tom EXT	-2200	500	-2200	500	440081.047	7004025.759	1649.732	0.000	0.000	0.000
7/4/2018	DH	Tom EXT	-2200	550	-2200	550	440056.370	7004075.511	1638.626	0.000	0.000	0.000
7/4/2018	DH	Tom EXT	-2200	600	-2200	600	440023.543	7004107.249	1633.507	0.000	0.000	0.000
7/4/2018	DH	Tom EXT	-2200	650	-2200	650	439990.899	7004143.278	1610.514	0.000	0.000	0.000
7/4/2018	DH	Tom EXT	-2200	700	-2200	700	439961.412	7004184.472	1580.969	0.000	0.000	0.000
7/4/2018	DH	Tom EXT	-2200	750	-2200	750	439927.800	7004220.260	1550.450	0.000	0.000	0.000
7/4/2018	DH	Tom EXT	-2200	800	-2200	800	439894.018	7004259.289	1519.576	0.000	0.000	0.000
7/4/2018	DH	Tom EXT	-2200	850	-2200	850	439858.878	7004294.938	1487.332	0.000	0.000	0.000
7/4/2018	DH	Tom EXT	-2200	900	-2200	900	439830.483	7004336.284	1463.613	0.000	0.000	0.000
7/4/2018	DH	Tom EXT	-2200	950	-2200	950	439785.016	7004359.048	1446.684	0.000	0.000	0.000
7/4/2018	DH	Tom EXT	-2200	1000	-2200	1000	439741.695	7004383.464	1434.575	0.000	0.000	0.000
7/4/2018	DH	Tom EXT	-2200	1050	-2200	1050	439696.714	7004403.859	1434.070	0.000	0.000	0.000
7/4/2018	DH	Tom EXT	-2200	1100	-2200	1100	439652.605	7004427.075	1417.314	0.000	0.000	0.000
7/4/2018	DH	Tom EXT	-2200	1150	-2200	1150	439607.924	7004455.325	1392.601	0.000	0.000	0.000
7/4/2018	DH	Tom EXT	-2200	1200	-2200	1200	439560.577	7004478.776	1382.539	0.000	0.000	0.000
7/4/2018	DH	Tom EXT	-2200	1250	-2200	1250	439515.353	7004500.479	1377.251	0.000	0.000	0.000
7/4/2018	DH	Tom EXT	-2200	1300	-2200	1300	439476.013	7004520.515	1348.362	0.000	0.000	0.000
7/7/2018	DW	Tom EXT	-2200	1301	-2200	1301	439475.892	7004520.405	1348.369	0.000	0.000	0.000
7/4/2018	DH	Tom EXT	-2200	1350	-2200	1350	439425.444	7004543.404	1312.128	0.000	0.000	0.000
7/7/2018	DW	Tom EXT	-2200	1351	-2200	1351	439425.431	7004543.525	1312.101	0.000	0.000	0.000
7/4/2018	DH	Tom EXT	-2200	1400	-2200	1400	439386.155	7004564.878	1287.231	0.000	0.000	0.000
7/7/2018	DW	Tom EXT	-2200	1401	-2200	1401	439386.480	7004564.901	1287.170	0.000	0.000	0.000
7/4/2018	DH	Tom EXT	-2200	1450	-2200	1450	439336.127	7004585.036	1262.725	0.000	0.000	0.000
7/7/2018	DW	Tom EXT	-2200	1451	-2200	1451	439336.113	7004585.073	1262.731	0.000	0.000	0.000
7/4/2018	DH	Tom EXT	-2200	1500	-2200	1500	439295.526	7004616.854	1253.081	0.000	0.000	0.000
7/7/2018	DW	Tom EXT	-2200	1501	-2200	1501	439295.656	7004617.001	1253.046	0.000	0.000	0.000
7/4/2018	DH	Tom EXT	-2200	1550	-2200	1550	439249.086	7004638.337	1239.600	0.000	0.000	0.000
7/4/2018	DH	Tom EXT	-2200	1600	-2200	1600	439208.661	7004664.826	1228.592	0.000	0.000	0.000
7/4/2018	DH	Tom EXT	-2200	1650	-2200	1650	439164.368	7004681.133	1219.427	0.000	0.000	0.000
7/4/2018	DH	Tom EXT	-2200	1700	-2200	1700	439120.968	7004703.111	1214.422	0.000	0.000	0.000
7/4/2018	DH	Tom EXT	-2200	1750	-2200	1750	439075.617	7004731.600	1205.130	0.000	0.000	0.000
7/4/2018	DH	Tom EXT	-2200	1800	-2200	1800	439035.761	7004746.410	1191.547	0.000	0.000	0.000
7/4/2018	DH	Tom EXT	-2200	1850	-2200	1850	438988.464	7004777.169	1176.978	0.000	0.000	0.000
7/4/2018	DH	Tom EXT	-2200	1900	-2200	1900	438943.149	7004797.750	1173.544	0.000	0.000	0.000
7/4/2018	DH	Tom EXT	-2200	1950	-2200	1950	438906.425	7004822.361	1170.325	0.000	0.000	0.000
7/10/2018	DW	Tom EXT	-2200	2000	-2200	2000	438855.917	7004845.337	1168.074	0.000	0.000	0.000
7/10/2018	DW	Tom EXT	-2200	2050	-2200	2050	438813.122	7004867.594	1161.563	0.000	0.000	0.000
7/10/2018	DW	Tom EXT	-2000	0	-2000	0	439987.158	7004459.263	1474.923	0.000	0.000	0.000
7/10/2018	DW	Tom EXT	-2000	50	-2000	50	439943.220	7004485.647	1453.292	0.000	0.000	0.000
7/10/2018	DW	Tom EXT	-2000	100	-2000	100	439900.924	7004508.610	1430.119	0.000	0.000	0.000
7/10/2018	DW	Tom EXT	-2000	150	-2000	150	439855.705	7004529.030	1407.700	0.000	0.000	0.000
7/10/2018	DW	Tom EXT	-2000	200	-2000	200	439811.491	7004554.684	1389.523	0.000	0.000	0.000
7/10/2018	DW	Tom EXT	-2000	250	-2000	250	439772.009	7004580.886	1369.641	0.000	0.000	0.000
7/10/2018	DW	Tom EXT	-2000	300	-2000	300	439723.230	7004600.047	1354.577	0.000	0.000	0.000
7/10/2018	DW	Tom EXT	-2000	350	-2000	350	439682.223	7004626.351	1349.867	0.000	0.000	0.000
7/10/2018	DW	Tom EXT	-2000	400	-2000	400	439634.671	7004646.910	1332.845	0.000	0.000	0.000
7/10/2018	DW	Tom EXT	-2000	450	-2000	450	439592.568	7004675.493	1316.886	0.000	0.000	0.000
7/10/2018	DW	Tom EXT	-2000	500	-2000	500	439541.032	7004688.188	1297.070	0.000	0.000	0.000
7/10/2018	DW	Tom EXT	-2000	550	-2000	550	439503.396	7004721.431	1280.397	0.000	0.000	0.000
7/10/2018	DW	Tom EXT	-2000	600	-2000	600	439460.373	7004752.981	1267.666	0.000	0.000	0.000
7/10/2018	DW	Tom EXT	-2000	650	-2000	650	439414.887	7004765.644	1258.112	0.000	0.000	0.000
7/10/2018	DW	Tom EXT	-2000	700	-2000	700	439370.802	7004792.409	1246.280	0.000	0.000	0.000
7/10/2018	DW	Tom EXT	-2000	750	-2000	750	439324.947	7004818.817	1234.451	0.000	0.000	0.000
7/10/2018	DW	Tom EXT	-2000	800	-2000	800	439284.773	7004845.060	1225.334	0.000	0.000	0.000
7/10/2018	DW	Tom EXT	-2000	850	-2000	850	439238.834	7004867.209	1218.981	0.000	0.000	0.000
7/10/2018	DW	Tom EXT	-2000	900	-2000	900	439195.720	7004892.355	1208.806	0.000	0.000	0.000
7/10/2018	DW	Tom EXT	-2000	950	-2000	950	439152.973	7004916.459	1193.759	0.000	0.000	0.000
7/10/2018	DW	Tom EXT	-2000	1000	-2000	1000	439107.423	7004940.241	1187.813	0.000	0.000	0.000
7/10/2018	DW	Tom EXT	-2000	1050	-2000	1050	439068.237	7004961.022	1178.953	0.000	0.000	0.000
7/10/2018	DW	Tom EXT	-2000	1100	-2000	1100	439019.762	7004987.906	1166.325	0.000	0.000	0.000
7/10/2018	DW	Tom EXT	-2000	1150	-2000	1150	438973.944	7005010.263	1161.279	0.000	0.000	0.000
7/10/2018	DW	Tom EXT	-2000	1200	-2000	1200	438932.202	7005033.574	1161.114	0.000	0.000	0.000
7/10/2018	DW	Tom EXT	-1951	301	-1951	301	439150.190	7005067.927	1177.671	0.000	0.000	0.000
7/11/2018	DW	Tom EXT	-1950	0	-1950	0	439397.339	7004903.003	1239.399	0.000	0.000	0.000
7/11/2018	DW	Tom EXT	-1950	50	-1950	50	439355.728	7004929.992	1229.188	0.000	0.000	0.000
7/11/2018	DW	Tom EXT	-1950	100	-1950	100	439314.040	7004961.982	1219.891	0.000	0.000	0.000
7/11/2018	DW	Tom EXT	-1950	150	-1950	150	439270.809	7004985.748	1204.376	0.000	0.000	0.000
7/11/2018	DW	Tom EXT	-1950	200	-1950	200	439226.985	7005012.557	1194.604	0.000	0.000	0.000
7/11/2018	DW	Tom EXT	-1950	250	-1950	250	439182.861	7005038.724	1188.474	0.000	0.000	0.000
7/10/2018	DW	Tom EXT	-1950	300	-1950	300	439150.190	7005067.927	1177.671	0.000	0.000	0.000
7/10/2018	DW	Tom EXT	-1950	350	-1950	350	439108.496	7005091.012	1169.667	0.000	0.000	0.000
7/10/2018	DW	Tom EXT	-1950	400	-1950	400	439064.238	7005121.521	1161.837	0.000	0.000	0.000
7/10/2018	DW	Tom EXT	-1950	450	-1950	450	439018.425	7005145.447	1160.617	0.000	0.000	0.000
7/11/2018	DW	Tom EXT	-1900	0	-1900	0	439772.903	7004761.976	1329.534	0.000	0.000	0.000
7/11/2018	DW	Tom EXT	-1900	50	-1900	50	439735.345	7004789.873	1319.195	0.000	0.000	0.000
7/11/2018	DW	Tom EXT	-1900	100	-1900	100	439695.180	7004818.945	1307.049	0.000	0.000	0.000
7/11/2018	DW	Tom EXT	-1900	150	-1900	150	439648.606	7004852.836	1287.521	0.000	0.000	0.000
7/11/2018	DW	Tom EXT	-1900	200	-1900	200	439614.869	7004880.597	1275.691	0.000	0.000	0.000
7/11/2018	DW	Tom EXT	-1900	250	-1900	250	439569.950	7004910.153	1262.887			



7/11/2018	DW	Tom EXT	-1900	300	-1900	300	439536.082	7004940.536	1253.002	0.000	0.000	0.000
7/11/2018	DW	Tom EXT	-1900	350	-1900	350	439489.242	7004964.966	1244.399	0.000	0.000	0.000
7/11/2018	DW	Tom EXT	-1900	400	-1900	400	439447.361	7004996.283	1234.740	0.000	0.000	0.000
7/11/2018	DW	Tom EXT	-1900	450	-1900	450	439409.959	7005026.539	1227.020	0.000	0.000	0.000
7/11/2018	DW	Tom EXT	-1900	500	-1900	500	439364.813	7005054.501	1217.471	0.000	0.000	0.000
7/11/2018	DW	Tom EXT	-1900	550	-1900	550	439325.883	7005085.218	1204.382	0.000	0.000	0.000
7/11/2018	DW	Tom EXT	-1900	600	-1900	600	439286.013	7005115.568	1196.889	0.000	0.000	0.000
7/11/2018	DW	Tom EXT	-1900	650	-1900	650	439243.193	7005143.183	1184.144	0.000	0.000	0.000
7/10/2018	DW	Tom EXT	-1900	700	-1900	700	439201.356	7005170.474	1172.777	0.000	0.000	0.000
7/10/2018	DW	Tom EXT	-1900	750	-1900	750	439163.328	7005198.267	1165.829	0.000	0.000	0.000
7/10/2018	DW	Tom EXT	-1900	800	-1900	800	439122.081	7005225.534	1162.713	0.000	0.000	0.000
7/10/2018	DW	Tom EXT	-1900	850	-1900	850	439084.907	7005255.777	1161.970	0.000	0.000	0.000
7/11/2018	DW	Tom EXT	-1850	0	-1850	0	439536.130	7005062.643	1233.764	0.000	0.000	0.000
7/11/2018	DW	Tom EXT	-1850	50	-1850	50	439495.907	7005095.423	1224.185	0.000	0.000	0.000
7/11/2018	DW	Tom EXT	-1850	100	-1850	100	439468.247	7005121.390	1218.175	0.000	0.000	0.000
7/11/2018	DW	Tom EXT	-1850	150	-1850	150	439426.577	7005158.025	1210.561	0.000	0.000	0.000
7/11/2018	DW	Tom EXT	-1850	200	-1850	200	439392.642	7005195.465	1202.692	0.000	0.000	0.000
7/11/2018	DW	Tom EXT	-1850	250	-1850	250	439349.475	7005226.716	1192.101	0.000	0.000	0.000
7/11/2018	DW	Tom EXT	-1850	300	-1850	300	439316.843	7005261.297	1181.813	0.000	0.000	0.000
7/11/2018	DW	Tom EXT	-1850	350	-1850	350	439281.434	7005293.185	1177.768	0.000	0.000	0.000
7/10/2018	DW	Tom EXT	-1850	400	-1850	400	439239.637	7005330.216	1166.022	0.000	0.000	0.000
7/10/2018	DW	Tom EXT	-1850	450	-1850	450	439199.604	7005364.462	1164.818	0.000	0.000	0.000
7/10/2018	DW	Tom EXT	-1850	500	-1850	500	439164.595	7005394.818	1164.140	0.000	0.000	0.000
7/10/2018	DW	Tom EXT	-1850	550	-1850	550	439124.405	7005431.282	1162.810	0.000	0.000	0.000
7/10/2018	DW	Tom EXT	-1850	600	-1850	600	439090.883	7005461.962	1162.491	0.000	0.000	0.000
7/10/2018	DW	Tom EXT	-1850	650	-1850	650	439052.540	7005496.573	1162.475	0.000	0.000	0.000
7/10/2018	DW	Tom EXT	-1850	700	-1850	700	439017.159	7005529.260	1162.248	0.000	0.000	0.000
7/10/2018	DW	Tom EXT	-1850	750	-1850	750	438975.489	7005564.541	1161.932	0.000	0.000	0.000
7/10/2018	DW	Tom EXT	-1800	0	-1800	0	440165.872	7004555.525	1457.592	0.000	0.000	0.000
7/10/2018	DW	Tom EXT	-1800	50	-1800	50	440131.244	7004591.120	1435.726	0.000	0.000	0.000
7/10/2018	DW	Tom EXT	-1800	100	-1800	100	440095.235	7004628.553	1412.915	0.000	0.000	0.000
7/10/2018	DW	Tom EXT	-1800	150	-1800	150	440061.076	7004663.273	1389.213	0.000	0.000	0.000
7/10/2018	DW	Tom EXT	-1800	200	-1800	200	440026.015	7004701.718	1368.179	0.000	0.000	0.000
7/10/2018	DW	Tom EXT	-1800	250	-1800	250	439987.991	7004733.643	1355.635	0.000	0.000	0.000
7/10/2018	DW	Tom EXT	-1800	300	-1800	300	439958.505	7004769.710	1347.776	0.000	0.000	0.000
7/10/2018	DW	Tom EXT	-1800	350	-1800	350	439924.327	7004807.865	1347.987	0.000	0.000	0.000
7/10/2018	DW	Tom EXT	-1800	400	-1800	400	439888.221	7004840.000	1336.714	0.000	0.000	0.000
7/10/2018	DW	Tom EXT	-1800	450	-1800	450	439851.497	7004878.406	1323.401	0.000	0.000	0.000
7/10/2018	DW	Tom EXT	-1800	500	-1800	500	439817.693	7004910.983	1311.997	0.000	0.000	0.000
7/10/2018	DW	Tom EXT	-1800	550	-1800	550	439787.319	7004948.541	1295.548	0.000	0.000	0.000
7/10/2018	DW	Tom EXT	-1800	600	-1800	600	439752.314	7004987.171	1276.010	0.000	0.000	0.000
7/10/2018	DW	Tom EXT	-1800	650	-1800	650	439716.174	7005021.977	1261.510	0.000	0.000	0.000
7/10/2018	DW	Tom EXT	-1800	700	-1800	700	439680.061	7005061.709	1251.421	0.000	0.000	0.000
7/10/2018	DW	Tom EXT	-1800	750	-1800	750	439646.346	7005097.797	1242.657	0.000	0.000	0.000
7/10/2018	DW	Tom EXT	-1800	800	-1800	800	439614.262	7005132.937	1232.835	0.000	0.000	0.000
7/10/2018	DW	Tom EXT	-1800	850	-1800	850	439578.022	7005168.529	1223.745	0.000	0.000	0.000
7/10/2018	DW	Tom EXT	-1800	900	-1800	900	439547.587	7005207.782	1213.264	0.000	0.000	0.000
7/10/2018	DW	Tom EXT	-1800	950	-1800	950	439509.737	7005241.193	1207.204	0.000	0.000	0.000
7/10/2018	DW	Tom EXT	-1800	1000	-1800	1000	439482.132	7005277.599	1200.995	0.000	0.000	0.000
7/10/2018	DW	Tom EXT	-1800	1050	-1800	1050	439446.272	7005311.216	1194.289	0.000	0.000	0.000
7/10/2018	DW	Tom EXT	-1800	1100	-1800	1100	439414.838	7005353.534	1186.778	0.000	0.000	0.000
7/10/2018	DW	Tom EXT	-1800	1150	-1800	1150	439370.669	7005390.332	1178.972	0.000	0.000	0.000
7/10/2018	DW	Tom EXT	-1800	1200	-1800	1200	439340.978	7005424.711	1176.248	0.000	0.000	0.000
7/10/2018	DW	Tom EXT	-1800	1250	-1800	1250	439306.517	7005456.840	1167.334	0.000	0.000	0.000
7/10/2018	DW	Tom EXT	-1800	1300	-1800	1300	439270.295	7005492.190	1166.827	0.000	0.000	0.000
7/10/2018	DW	Tom EXT	-1800	1350	-1800	1350	439237.006	7005526.022	1166.407	0.000	0.000	0.000
7/10/2018	DW	Tom EXT	-1800	1400	-1800	1400	439198.754	7005569.809	1165.832	0.000	0.000	0.000
7/12/2018	DH	Tom EXT	-1700	0	-1700	0	440100.749	7004824.192	1333.469	0.000	0.000	0.000
7/12/2018	DH	Tom EXT	-1700	50	-1700	50	440067.203	7004864.638	1329.777	0.000	0.000	0.000
7/12/2018	DH	Tom EXT	-1700	100	-1700	100	440032.967	7004905.222	1319.609	0.000	0.000	0.000
7/12/2018	DH	Tom EXT	-1700	150	-1700	150	440009.817	7004943.702	1307.579	0.000	0.000	0.000
7/12/2018	DH	Tom EXT	-1700	200	-1700	200	439974.656	7004983.977	1296.365	0.000	0.000	0.000
7/12/2018	DH	Tom EXT	-1700	250	-1700	250	439943.194	7005023.045	1284.416	0.000	0.000	0.000
7/12/2018	DH	Tom EXT	-1700	300	-1700	300	439906.839	7005059.353	1276.523	0.000	0.000	0.000
7/12/2018	DH	Tom EXT	-1700	350	-1700	350	439880.689	7005101.764	1266.208	0.000	0.000	0.000
7/12/2018	DH	Tom EXT	-1700	400	-1700	400	439847.119	7005139.190	1257.530	0.000	0.000	0.000
7/12/2018	DH	Tom EXT	-1700	450	-1700	450	439819.817	7005179.325	1248.526	0.000	0.000	0.000
7/12/2018	DH	Tom EXT	-1700	500	-1700	500	439782.109	7005212.493	1240.677	0.000	0.000	0.000
7/12/2018	DH	Tom EXT	-1700	550	-1700	550	439755.924	7005257.591	1234.877	0.000	0.000	0.000
7/12/2018	DH	Tom EXT	-1700	600	-1700	600	439722.407	7005297.733	1229.353	0.000	0.000	0.000
7/12/2018	DH	Tom EXT	-1700	650	-1700	650	439688.723	7005331.857	1221.588	0.000	0.000	0.000
7/12/2018	DH	Tom EXT	-1700	700	-1700	700	439660.722	7005371.732	1212.579	0.000	0.000	0.000
7/12/2018	DH	Tom EXT	-1700	750	-1700	750	439625.238	7005412.412	1206.451	0.000	0.000	0.000
7/12/2018	DH	Tom EXT	-1700	800	-1700	800	439597.588	7005449.662	1197.025	0.000	0.000	0.000
7/12/2018	DH	Tom EXT	-1700	850	-1700	850	439567.337	7005486.549	1186.956	0.000	0.000	0.000
7/12/2018	DH	Tom EXT	-1700	900	-1700	900	439531.515	7005530.115	1183.113	0.000	0.000	0.000
7/11/2018	DW	Tom EXT	-1700	950	-1700	950	439501.184	7005569.643	1174.782	0.000	0.000	0.000
7/11/2018	DW	Tom EXT	-1700	1000	-1700	1000	439468.760	7005602.430	1172.156	0.000	0.000	0.000
7/11/2018	DW	Tom EXT	-1700	1050	-1700	1050	439435.427	7005645.798	1170.243	0.000	0.000	0.000
7/11/2018	DW	Tom EXT	-1700	1100	-1700	1100	439406.265	7005676.807	1168.687	0.000	0.000	0.000
7/11/2018	DW	Tom EXT	-1700	1150	-1700	1150	439374.633	7005714.140	1170.581	0.000	0.000	0.000
7/11/2018	DW	Tom EXT	-1700	1200	-1700	1200	439340.070	7005761.563	1168.793	0.000	0.000	0.000
7/11/2018	DW	Tom EXT	-1700	1250	-1700	1250	439310.256	7005796.936	1168.059	0.000	0.000	0.000
7/11/2018	DW	Tom EXT	-1700	1300	-1700	1300	439281.428	7005834.249	1167.072	0.000	0.000	0.000
7/11/2018	DW	Tom EXT	-1700	1350	-1700	1350	439249.319	7005874.642	1166.424	0.000	0.000	0.000
7/11/2018	DW	Tom EXT	-1700	1400	-1700	1400	439216.371	7005910.642	1166.127	0.000	0.000	0.000
7/11/2018	DW	Tom EXT	-1700	1450	-1700	1450	439179.655	7005956.034	1165.554	0.000	0.000	0.000
7/12/2018	DH	Tom EXT	-1600	0	-1600	0	440345.056	7004640.				

7/12/2018	DH	Tom EXT	-1600	50	-1600	50	440319.631	7004688.593	1414.642	0.000	0.000	0.000
7/12/2018	DH	Tom EXT	-1600	100	-1600	100	440291.570	7004728.598	1397.340	0.000	0.000	0.000
7/12/2018	DH	Tom EXT	-1600	150	-1600	150	440263.632	7004774.830	1374.493	0.000	0.000	0.000
7/12/2018	DH	Tom EXT	-1600	200	-1600	200	440240.653	7004812.374	1354.011	0.000	0.000	0.000
7/12/2018	DH	Tom EXT	-1600	250	-1600	250	440205.532	7004853.834	1330.379	0.000	0.000	0.000
7/12/2018	DH	Tom EXT	-1600	300	-1600	300	440175.893	7004896.243	1313.191	0.000	0.000	0.000
7/12/2018	DH	Tom EXT	-1600	350	-1600	350	440157.139	7004946.661	1297.710	0.000	0.000	0.000
7/12/2018	DH	Tom EXT	-1600	400	-1600	400	440124.549	7004987.163	1288.031	0.000	0.000	0.000
7/12/2018	DH	Tom EXT	-1600	450	-1600	450	440101.186	7005034.056	1279.637	0.000	0.000	0.000
7/12/2018	DH	Tom EXT	-1600	500	-1600	500	440073.864	7005075.459	1272.909	0.000	0.000	0.000
7/12/2018	DH	Tom EXT	-1600	550	-1600	550	440051.732	7005114.815	1265.026	0.000	0.000	0.000
7/12/2018	DH	Tom EXT	-1600	600	-1600	600	440026.398	7005153.428	1258.039	0.000	0.000	0.000
7/12/2018	DH	Tom EXT	-1600	650	-1600	650	439995.342	7005195.241	1247.772	0.000	0.000	0.000
7/12/2018	DH	Tom EXT	-1600	700	-1600	700	439971.556	7005242.808	1243.103	0.000	0.000	0.000
7/12/2018	DH	Tom EXT	-1600	750	-1600	750	439938.516	7005279.802	1235.827	0.000	0.000	0.000
7/12/2018	DH	Tom EXT	-1600	800	-1600	800	439919.556	7005331.707	1235.870	0.000	0.000	0.000
7/12/2018	DH	Tom EXT	-1600	850	-1600	850	439890.381	7005371.142	1235.407	0.000	0.000	0.000
7/12/2018	DH	Tom EXT	-1600	900	-1600	900	439862.116	7005402.320	1230.092	0.000	0.000	0.000
7/12/2018	DH	Tom EXT	-1600	950	-1600	950	439838.878	7005448.063	1221.030	0.000	0.000	0.000
7/12/2018	DH	Tom EXT	-1600	1000	-1600	1000	439809.423	7005494.984	1212.296	0.000	0.000	0.000
7/12/2018	DH	Tom EXT	-1600	1050	-1600	1050	439786.605	7005527.818	1209.359	0.000	0.000	0.000
7/12/2018	DH	Tom EXT	-1600	1100	-1600	1100	439758.390	7005574.863	1203.980	0.000	0.000	0.000
7/9/2018	DW	Tom EXT	-1600	1150	-1600	1150	439729.887	7005617.735	1190.457	0.000	0.000	0.000
7/9/2018	DW	Tom EXT	-1600	1200	-1600	1200	439705.235	7005659.365	1181.301	0.000	0.000	0.000
7/9/2018	DW	Tom EXT	-1600	1250	-1600	1250	439679.271	7005700.246	1177.959	0.000	0.000	0.000
7/9/2018	DW	Tom EXT	-1600	1300	-1600	1300	439653.774	7005742.169	1172.072	0.000	0.000	0.000
7/9/2018	DW	Tom EXT	-1400	0	-1400	0	440524.339	7004733.472	1334.892	0.000	0.000	0.000
7/9/2018	DW	Tom EXT	-1400	50	-1400	50	440497.162	7004774.378	1329.371	0.000	0.000	0.000
7/9/2018	DW	Tom EXT	-1400	100	-1400	100	440471.176	7004818.523	1322.558	0.000	0.000	0.000
7/9/2018	DW	Tom EXT	-1400	150	-1400	150	440446.784	7004863.740	1306.580	0.000	0.000	0.000
7/9/2018	DW	Tom EXT	-1400	200	-1400	200	440421.625	7004908.660	1295.357	0.000	0.000	0.000
7/9/2018	DW	Tom EXT	-1400	250	-1400	250	440391.826	7004952.067	1289.590	0.000	0.000	0.000
7/9/2018	DW	Tom EXT	-1400	300	-1400	300	440362.449	7004989.561	1283.161	0.000	0.000	0.000
7/9/2018	DW	Tom EXT	-1400	350	-1400	350	440337.503	7005032.543	1273.185	0.000	0.000	0.000
7/9/2018	DW	Tom EXT	-1400	400	-1400	400	440312.139	7005073.545	1270.816	0.000	0.000	0.000
7/9/2018	DW	Tom EXT	-1400	450	-1400	450	440284.755	7005119.685	1264.447	0.000	0.000	0.000
7/9/2018	DW	Tom EXT	-1400	500	-1400	500	440259.879	7005157.521	1270.226	0.000	0.000	0.000
7/9/2018	DW	Tom EXT	-1400	550	-1400	550	440228.430	7005199.415	1278.664	0.000	0.000	0.000
7/9/2018	DW	Tom EXT	-1400	600	-1400	600	440206.917	7005239.456	1281.846	0.000	0.000	0.000
7/9/2018	DW	Tom EXT	-1400	650	-1400	650	440180.437	7005279.060	1277.133	0.000	0.000	0.000
7/9/2018	DW	Tom EXT	-1400	700	-1400	700	440152.094	7005326.253	1268.853	0.000	0.000	0.000
7/9/2018	DW	Tom EXT	-1400	750	-1400	750	440124.738	7005367.720	1258.682	0.000	0.000	0.000
7/9/2018	DW	Tom EXT	-1400	800	-1400	800	440097.868	7005406.990	1250.715	0.000	0.000	0.000
7/9/2018	DW	Tom EXT	-1400	850	-1400	850	440073.226	7005451.172	1242.813	0.000	0.000	0.000
7/9/2018	DW	Tom EXT	-1400	900	-1400	900	440044.048	7005496.970	1236.029	0.000	0.000	0.000
7/9/2018	DW	Tom EXT	-1400	950	-1400	950	440016.555	7005538.063	1229.305	0.000	0.000	0.000
7/9/2018	DW	Tom EXT	-1400	1000	-1400	1000	439988.352	7005578.057	1220.531	0.000	0.000	0.000
7/9/2018	DW	Tom EXT	-1400	1050	-1400	1050	439965.931	7005613.413	1211.956	0.000	0.000	0.000
7/9/2018	DW	Tom EXT	-1400	1100	-1400	1100	439936.858	7005667.659	1198.425	0.000	0.000	0.000
7/9/2018	DW	Tom EXT	-1400	1150	-1400	1150	439905.885	7005711.640	1196.833	0.000	0.000	0.000
7/9/2018	DW	Tom EXT	-1400	1200	-1400	1200	439883.601	7005753.182	1192.505	0.000	0.000	0.000
7/9/2018	DW	Tom EXT	-1400	1250	-1400	1250	439855.458	7005790.595	1183.992	0.000	0.000	0.000
7/12/2018	DH	Tom EXT	-1200	0	-1200	0	440812.709	7004646.861	1461.275	0.000	0.000	0.000
7/12/2018	DH	Tom EXT	-1200	50	-1200	50	440780.301	7004693.812	1428.746	0.000	0.000	0.000
7/12/2018	DH	Tom EXT	-1200	100	-1200	100	440756.283	7004738.861	1410.347	0.000	0.000	0.000
7/12/2018	DH	Tom EXT	-1200	150	-1200	150	440725.474	7004782.322	1402.754	0.000	0.000	0.000
7/12/2018	DH	Tom EXT	-1200	200	-1200	200	440702.237	7004823.872	1390.152	0.000	0.000	0.000
7/12/2018	DH	Tom EXT	-1200	250	-1200	250	440678.613	7004866.923	1366.574	0.000	0.000	0.000
7/12/2018	DH	Tom EXT	-1200	301	-1200	301	440650.332	7004906.524	1343.256	0.000	0.000	0.000
7/12/2018	DH	Tom EXT	-1200	350	-1200	350	440622.767	7004946.991	1326.444	0.000	0.000	0.000
7/12/2018	DH	Tom EXT	-1200	400	-1200	400	440599.765	7004994.558	1311.990	0.000	0.000	0.000
7/12/2018	DH	Tom EXT	-1200	450	-1200	450	440569.761	7005035.719	1302.699	0.000	0.000	0.000
7/12/2018	DH	Tom EXT	-1200	500	-1200	500	440541.366	7005077.181	1294.518	0.000	0.000	0.000
7/12/2018	DH	Tom EXT	-1200	550	-1200	550	440515.326	7005119.542	1278.652	0.000	0.000	0.000
7/12/2018	DH	Tom EXT	-1200	600	-1200	600	440490.146	7005159.182	1292.508	0.000	0.000	0.000
7/12/2018	DH	Tom EXT	-1200	650	-1200	650	440467.010	7005199.477	1291.998	0.000	0.000	0.000
7/12/2018	DH	Tom EXT	-1200	700	-1200	700	440438.971	7005248.666	1304.553	0.000	0.000	0.000
7/12/2018	DH	Tom EXT	-1200	750	-1200	750	440412.878	7005287.426	1310.151	0.000	0.000	0.000
7/12/2018	DH	Tom EXT	-1200	800	-1200	800	440387.127	7005326.461	1311.489	0.000	0.000	0.000
7/12/2018	DH	Tom EXT	-1200	850	-1200	850	440360.503	7005376.602	1300.802	0.000	0.000	0.000
7/13/2018	g	Tom EXT	-1200	900	-1200	900	440334.343	7005413.198	1287.469	0.000	0.000	0.000
7/13/2018	g	Tom EXT	-1200	950	-1200	950	440306.821	7005457.856	1274.157	0.000	0.000	0.000
7/13/2018	g	Tom EXT	-1200	1000	-1200	1000	440277.773	7005504.148	1261.221	0.000	0.000	0.000
7/13/2018	g	Tom EXT	-1200	1050	-1200	1050	440244.219	7005546.006	1251.999	0.000	0.000	0.000
7/13/2018	g	Tom EXT	-1200	1100	-1200	1100	440224.379	7005589.897	1240.071	0.000	0.000	0.000
7/13/2018	g	Tom EXT	-1200	1150	-1200	1150	440194.108	7005624.590	1232.182	0.000	0.000	0.000
7/13/2018	g	Tom EXT	-1200	1200	-1200	1200	440172.600	7005670.960	1226.335	0.000	0.000	0.000
7/13/2018	g	Tom EXT	-1200	1250	-1200	1250	440147.986	7005707.826	1216.282	0.000	0.000	0.000
7/13/2018	g	Tom EXT	-1200	1300	-1200	1300	440120.035	7005760.719	1210.170	0.000	0.000	0.000
7/13/2018	g	Tom EXT	-1200	1350	-1200	1350	440089.053	7005796.753	1207.187	0.000	0.000	0.000
7/13/2018	g	Tom EXT	-1200	1400	-1200	1400	440061.003	7005846.690	1202.544	0.000	0.000	0.000
7/13/2018	g	Tom EXT	-1200	1450	-1200	1450	440032.371	7005884.458	1202.340	0.000	0.000	0.000
7/13/2018	g	Tom EXT	-1200	1500	-1200	1500	440010.689	7005926.412	1189.724	0.000	0.000	0.000
7/13/2018	g	Tom EXT	-1200	1550	-1200	1550	439983.988	7005967.376	1184.194	0.000	0.000	0.000
7/13/2018	g	Tom EXT	-1200	1600	-1200	1600	439952.343	7006004.861	1178.779	0.000	0.000	0.000
7/12/2018	DH	Tom EXT	-1000	0	-1000	0	440990.720	7004745.915	1387.458	0.000	0.000	0.000
7/12/2018	DH	Tom EXT	-1000	50	-1000	50	440959.119	7004789.369	1373.393	0.000	0.000	0.000
7/12/2018	DH	Tom EXT	-1000	100	-1000	100	440935.432	7004840.144	1356.7			

7/12/2018	DH	Tom EXT	-1000	150	-1000	150	440909.152	7004880.122	1348.970	0.000	0.000	0.000
7/12/2018	DH	Tom EXT	-1000	200	-1000	200	440878.133	7004919.411	1343.713	0.000	0.000	0.000
7/12/2018	DH	Tom EXT	-1000	250	-1000	250	440850.282	7004960.808	1344.457	0.000	0.000	0.000
7/12/2018	DH	Tom EXT	-1000	300	-1000	300	440832.551	7005004.224	1334.500	0.000	0.000	0.000
7/12/2018	DH	Tom EXT	-1000	350	-1000	350	440799.529	7005043.068	1317.708	0.000	0.000	0.000
7/12/2018	DH	Tom EXT	-1000	400	-1000	400	440773.603	7005085.262	1311.369	0.000	0.000	0.000
7/12/2018	DH	Tom EXT	-1000	450	-1000	450	440748.210	7005121.146	1295.953	0.000	0.000	0.000
7/12/2018	DH	Tom EXT	-1000	500	-1000	500	440721.387	7005175.629	1309.154	0.000	0.000	0.000
7/12/2018	DH	Tom EXT	-1000	550	-1000	550	440698.060	7005211.244	1310.232	0.000	0.000	0.000
7/12/2018	DH	Tom EXT	-1000	600	-1000	600	440666.092	7005257.526	1313.594	0.000	0.000	0.000
7/12/2018	DH	Tom EXT	-1000	650	-1000	650	440641.285	7005295.970	1329.715	0.000	0.000	0.000
7/12/2018	DH	Tom EXT	-1000	700	-1000	700	440613.499	7005335.056	1339.091	0.000	0.000	0.000
7/12/2018	DH	Tom EXT	-1000	750	-1000	750	440588.276	7005385.126	1346.978	0.000	0.000	0.000
7/12/2018	DH	Tom EXT	-1000	800	-1000	800	440563.463	7005423.866	1349.953	0.000	0.000	0.000
7/12/2018	DH	Tom EXT	-1000	850	-1000	850	440534.957	7005460.014	1337.072	0.000	0.000	0.000
7/12/2018	DH	Tom EXT	-1000	900	-1000	900	440509.981	7005500.805	1315.585	0.000	0.000	0.000
7/12/2018	DH	Tom EXT	-1000	950	-1000	950	440480.977	7005542.445	1296.437	0.000	0.000	0.000
7/12/2018	DH	Tom EXT	-1000	1000	-1000	1000	440453.770	7005579.982	1280.528	0.000	0.000	0.000
7/13/2018	g	Tom EXT	-1000	1050	-1000	1050	440430.653	7005636.966	1268.250	0.000	0.000	0.000
7/13/2018	g	Tom EXT	-1000	1100	-1000	1100	440401.843	7005677.054	1255.002	0.000	0.000	0.000
7/13/2018	g	Tom EXT	-1000	1150	-1000	1150	440376.587	7005720.753	1246.413	0.000	0.000	0.000
7/13/2018	g	Tom EXT	-1000	1200	-1000	1200	440342.541	7005766.236	1238.279	0.000	0.000	0.000
7/13/2018	g	Tom EXT	-1000	1250	-1000	1250	440324.698	7005805.322	1232.154	0.000	0.000	0.000
7/13/2018	g	Tom EXT	-1000	1300	-1000	1300	440298.203	7005846.556	1223.111	0.000	0.000	0.000
7/13/2018	g	Tom EXT	-1000	1350	-1000	1350	440272.856	7005889.107	1215.534	0.000	0.000	0.000
7/13/2018	g	Tom EXT	-1000	1400	-1000	1400	440245.174	7005934.103	1210.701	0.000	0.000	0.000
7/13/2018	g	Tom EXT	-1000	1450	-1000	1450	440208.346	7005969.821	1208.584	0.000	0.000	0.000
7/13/2018	g	Tom EXT	-1000	1500	-1000	1500	440184.094	7006011.507	1202.567	0.000	0.000	0.000
7/13/2018	g	Tom EXT	-1000	1550	-1000	1550	440159.717	7006061.204	1194.980	0.000	0.000	0.000
7/13/2018	g	Tom EXT	-1000	1600	-1000	1600	440133.950	7006095.853	1186.228	0.000	0.000	0.000
7/13/2018	g	Tom EXT	-1000	1650	-1000	1650	440112.197	7006142.702	1181.616	0.000	0.000	0.000
7/13/2018	ZA	Tom EXT	-800	0	-800	0	441168.218	7004831.526	1340.735	0.000	0.000	0.000
7/13/2018	ZA	Tom EXT	-800	50	-800	50	441132.057	7004881.280	1337.743	0.000	0.000	0.000
7/13/2018	ZA	Tom EXT	-800	100	-800	100	441111.385	7004916.861	1336.230	0.000	0.000	0.000
7/13/2018	ZA	Tom EXT	-800	150	-800	150	441087.231	7004970.721	1333.243	0.000	0.000	0.000
7/13/2018	ZA	Tom EXT	-800	200	-800	200	441060.914	7005010.217	1330.919	0.000	0.000	0.000
7/13/2018	ZA	Tom EXT	-800	250	-800	250	441032.187	7005050.383	1328.107	0.000	0.000	0.000
7/13/2018	ZA	Tom EXT	-800	301	-800	301	441003.284	7005088.363	1325.603	0.000	0.000	0.000
7/13/2018	ZA	Tom EXT	-800	350	-800	350	440972.347	7005132.149	1326.285	0.000	0.000	0.000
7/13/2018	ZA	Tom EXT	-800	400	-800	400	440952.831	7005178.573	1335.853	0.000	0.000	0.000
7/13/2018	ZA	Tom EXT	-800	450	-800	450	440919.153	7005212.273	1341.120	0.000	0.000	0.000
7/13/2018	ZA	Tom EXT	-800	500	-800	500	440898.780	7005262.278	1350.555	0.000	0.000	0.000
7/13/2018	ZA	Tom EXT	-800	550	-800	550	440872.137	7005303.855	1354.064	0.000	0.000	0.000
7/13/2018	ZA	Tom EXT	-800	600	-800	600	440852.206	7005347.996	1354.208	0.000	0.000	0.000
7/13/2018	ZA	Tom EXT	-800	650	-800	650	440824.381	7005384.878	1361.497	0.000	0.000	0.000
7/13/2018	ZA	Tom EXT	-800	700	-800	700	440797.834	7005430.368	1366.984	0.000	0.000	0.000
7/13/2018	ZA	Tom EXT	-800	750	-800	750	440769.092	7005472.514	1363.996	0.000	0.000	0.000
7/13/2018	ZA	Tom EXT	-800	800	-800	800	440746.542	7005512.459	1354.294	0.000	0.000	0.000
7/13/2018	ZA	Tom EXT	-800	850	-800	850	440715.021	7005557.194	1339.781	0.000	0.000	0.000
7/15/2018	ZA	Tom EXT	-800	900	-800	900	440684.099	7005596.272	1325.995	0.000	0.000	0.000
7/15/2018	ZA	Tom EXT	-800	950	-800	950	440663.836	7005639.120	1311.752	0.000	0.000	0.000
7/15/2018	ZA	Tom EXT	-800	1000	-800	1000	440641.501	7005680.680	1298.651	0.000	0.000	0.000
7/15/2018	ZA	Tom EXT	-800	1050	-800	1050	440616.875	7005720.936	1284.289	0.000	0.000	0.000
7/15/2018	ZA	Tom EXT	-800	1100	-800	1100	440587.484	7005760.890	1267.561	0.000	0.000	0.000
7/15/2018	ZA	Tom EXT	-800	1150	-800	1150	440559.111	7005810.636	1252.213	0.000	0.000	0.000
7/15/2018	ZA	Tom EXT	-800	1200	-800	1200	440535.145	7005845.987	1245.691	0.000	0.000	0.000
7/15/2018	ZA	Tom EXT	-800	1250	-800	1250	440499.330	7005885.273	1239.950	0.000	0.000	0.000
7/15/2018	ZA	Tom EXT	-800	1300	-800	1300	440473.698	7005931.555	1232.529	0.000	0.000	0.000
7/15/2018	ZA	Tom EXT	-800	1350	-800	1350	440444.368	7005975.165	1227.978	0.000	0.000	0.000
7/15/2018	ZA	Tom EXT	-800	1400	-800	1400	440428.882	7006020.551	1227.670	0.000	0.000	0.000
7/14/2018	GG	Tom EXT	-800	1450	-800	1450	440393.167	7006067.866	1220.078	0.000	0.000	0.000
7/14/2018	GG	Tom EXT	-800	1500	-800	1500	440371.340	7006107.659	1215.475	0.000	0.000	0.000
7/14/2018	GG	Tom EXT	-800	1550	-800	1550	440339.923	7006141.729	1208.568	0.000	0.000	0.000
7/14/2018	GG	Tom EXT	-800	1600	-800	1600	440310.711	7006194.547	1195.723	0.000	0.000	0.000
7/14/2018	GG	Tom EXT	-800	1650	-800	1650	440287.632	7006235.097	1191.487	0.000	0.000	0.000
7/13/2018	ZA	Tom EXT	-600	0	-600	0	441347.149	7004926.998	1372.504	0.000	0.000	0.000
7/13/2018	ZA	Tom EXT	-600	50	-600	50	441322.501	7004967.877	1372.861	0.000	0.000	0.000
7/13/2018	ZA	Tom EXT	-600	100	-600	100	441296.267	7005007.999	1374.814	0.000	0.000	0.000
7/13/2018	ZA	Tom EXT	-600	150	-600	150	441267.739	7005045.591	1377.079	0.000	0.000	0.000
7/13/2018	ZA	Tom EXT	-600	200	-600	200	441248.882	7005088.431	1388.986	0.000	0.000	0.000
7/13/2018	ZA	Tom EXT	-600	250	-600	250	441212.506	7005134.300	1392.866	0.000	0.000	0.000
7/13/2018	ZA	Tom EXT	-600	300	-600	300	441186.545	7005171.615	1392.826	0.000	0.000	0.000
7/13/2018	ZA	Tom EXT	-600	350	-600	350	441158.947	7005218.161	1392.162	0.000	0.000	0.000
7/13/2018	ZA	Tom EXT	-600	400	-600	400	441132.685	7005261.263	1394.018	0.000	0.000	0.000
7/13/2018	ZA	Tom EXT	-600	450	-600	450	441101.518	7005312.551	1395.149	0.000	0.000	0.000
7/13/2018	ZA	Tom EXT	-600	500	-600	500	441078.432	7005345.354	1395.837	0.000	0.000	0.000
7/13/2018	ZA	Tom EXT	-600	550	-600	550	441049.354	7005386.922	1397.543	0.000	0.000	0.000
7/13/2018	ZA	Tom EXT	-600	600	-600	600	441025.243	7005433.936	1401.977	0.000	0.000	0.000
7/13/2018	ZA	Tom EXT	-600	650	-600	650	440998.906	7005477.158	1398.161	0.000	0.000	0.000
7/13/2018	ZA	Tom EXT	-600	700	-600	700	440970.316	7005516.518	1386.326	0.000	0.000	0.000
7/13/2018	ZA	Tom EXT	-600	750	-600	750	440949.282	7005564.641	1374.519	0.000	0.000	0.000
7/13/2018	ZA	Tom EXT	-600	800	-600	800	440920.866	7005605.709	1366.488	0.000	0.000	0.000
7/14/2018	GG	Tom EXT	-600	850	-600	850	440884.407	7005639.378	1353.767	0.000	0.000	0.000
7/14/2018	GG	Tom EXT	-600	900	-600	900	440869.836	7005680.584	1342.361	0.000	0.000	0.000
7/14/2018	GG	Tom EXT	-600	950	-600	950	440839.682	7005723.189	1320.718	0.000	0.000	0.000
7/14/2018	GG	Tom EXT	-600	1000	-600	1000	440820.044	7005768.219	1306.658	0.000	0.000	0.000
7/14/2018	GG	Tom EXT	-600	1050	-600	1050	440788.095	7005814.790	1290.548	0.000	0.000	0.000
7/14/2018	GG	Tom EXT	-600	1100	-600	1100	440768.959	7005847.244	1278.716	0.000	0.000	0.000

7/14/2018	GG	Tom EXT	-600	1150	-600	1150	440739.356	7005898.181	1265.675	0.000	0.000	0.000
7/14/2018	GG	Tom EXT	-600	1200	-600	1200	440704.075	7005937.691	1254.414	0.000	0.000	0.000
7/14/2018	GG	Tom EXT	-600	1250	-600	1250	440678.263	7005980.747	1245.932	0.000	0.000	0.000
7/14/2018	GG	Tom EXT	-600	1300	-600	1300	440650.394	7006019.933	1238.842	0.000	0.000	0.000
7/14/2018	GG	Tom EXT	-600	1350	-600	1350	440633.348	7006065.737	1236.671	0.000	0.000	0.000
7/14/2018	GG	Tom EXT	-600	1400	-600	1400	440600.293	7006117.636	1236.352	0.000	0.000	0.000
7/14/2018	GG	Tom EXT	-600	1450	-600	1450	440573.725	7006151.144	1231.050	0.000	0.000	0.000
7/14/2018	GG	Tom EXT	-600	1500	-600	1500	440543.401	7006201.592	1219.669	0.000	0.000	0.000
7/14/2018	GG	Tom EXT	-600	1550	-600	1550	440519.126	7006237.533	1215.748	0.000	0.000	0.000
7/14/2018	GG	Tom EXT	-600	1600	-600	1600	440502.451	7006271.600	1209.931	0.000	0.000	0.000
7/14/2018	GG	Tom EXT	-600	1650	-600	1650	440468.232	7006311.717	1192.116	0.000	0.000	0.000
7/14/2018	GG	Tom EXT	-600	1700	-600	1700	440446.026	7006359.861	1182.280	0.000	0.000	0.000
7/14/2018	ZA	Tom EXT	-400	0	-400	0	441526.481	7005016.121	1468.712	0.000	0.000	0.000
7/14/2018	ZA	Tom EXT	-400	50	-400	50	441497.312	7005060.374	1461.449	0.000	0.000	0.000
7/14/2018	ZA	Tom EXT	-400	100	-400	100	441473.008	7005102.541	1456.823	0.000	0.000	0.000
7/14/2018	ZA	Tom EXT	-400	150	-400	150	441439.074	7005146.630	1453.729	0.000	0.000	0.000
7/14/2018	ZA	Tom EXT	-400	200	-400	200	441415.110	7005192.044	1456.864	0.000	0.000	0.000
7/14/2018	ZA	Tom EXT	-400	250	-400	250	441391.252	7005229.213	1459.378	0.000	0.000	0.000
7/14/2018	ZA	Tom EXT	-400	300	-400	300	441365.177	7005272.487	1459.039	0.000	0.000	0.000
7/14/2018	ZA	Tom EXT	-400	350	-400	350	441338.541	7005313.803	1461.364	0.000	0.000	0.000
7/14/2018	ZA	Tom EXT	-400	400	-400	400	441313.360	7005352.309	1456.679	0.000	0.000	0.000
7/14/2018	ZA	Tom EXT	-400	450	-400	450	441286.741	7005397.197	1455.422	0.000	0.000	0.000
7/14/2018	ZA	Tom EXT	-400	500	-400	500	441260.425	7005439.471	1454.016	0.000	0.000	0.000
7/14/2018	ZA	Tom EXT	-400	550	-400	550	441231.474	7005483.824	1451.444	0.000	0.000	0.000
7/14/2018	ZA	Tom EXT	-400	600	-400	600	441204.892	7005523.681	1448.723	0.000	0.000	0.000
7/14/2018	ZA	Tom EXT	-400	650	-400	650	441179.931	7005566.529	1442.809	0.000	0.000	0.000
7/14/2018	ZA	Tom EXT	-400	700	-400	700	441150.640	7005611.434	1441.850	0.000	0.000	0.000
7/14/2018	ZA	Tom EXT	-400	750	-400	750	441122.846	7005659.621	1422.519	0.000	0.000	0.000
7/14/2018	ZA	Tom EXT	-400	800	-400	800	441099.678	7005696.672	1400.284	0.000	0.000	0.000
7/14/2018	ZA	Tom EXT	-400	850	-400	850	441069.862	7005734.592	1377.506	0.000	0.000	0.000
7/15/2018	ZA	Tom EXT	-400	851	-400	851	441070.963	7005742.392	1374.621	0.000	0.000	0.000
7/15/2018	ZA	Tom EXT	-400	900	-400	900	441046.935	7005782.300	1352.662	0.000	0.000	0.000
7/15/2018	ZA	Tom EXT	-400	950	-400	950	441019.917	7005821.264	1331.409	0.000	0.000	0.000
7/15/2018	ZA	Tom EXT	-400	1000	-400	1000	440999.013	7005871.153	1313.828	0.000	0.000	0.000
7/15/2018	ZA	Tom EXT	-400	1050	-400	1050	440973.002	7005910.662	1299.040	0.000	0.000	0.000
7/15/2018	ZA	Tom EXT	-400	1100	-400	1100	440946.341	7005956.819	1286.278	0.000	0.000	0.000
7/15/2018	ZA	Tom EXT	-400	1150	-400	1150	440917.364	7005993.133	1276.026	0.000	0.000	0.000
7/15/2018	ZA	Tom EXT	-400	1200	-400	1200	440880.134	7006038.385	1264.206	0.000	0.000	0.000
7/15/2018	ZA	Tom EXT	-400	1250	-400	1250	440858.668	7006083.831	1254.757	0.000	0.000	0.000
7/15/2018	ZA	Tom EXT	-400	1300	-400	1300	440832.972	7006119.284	1248.827	0.000	0.000	0.000
7/15/2018	ZA	Tom EXT	-400	1350	-400	1350	440804.347	7006165.987	1239.125	0.000	0.000	0.000
7/15/2018	ZA	Tom EXT	-400	1400	-400	1400	440782.306	7006212.753	1236.830	0.000	0.000	0.000
7/15/2018	ZA	Tom EXT	-400	1450	-400	1450	440753.265	7006245.990	1227.824	0.000	0.000	0.000
7/15/2018	ZA	Tom EXT	-400	1500	-400	1500	440720.358	7006289.574	1210.696	0.000	0.000	0.000
7/15/2018	ZA	Tom EXT	-400	1550	-400	1550	440691.887	7006327.179	1206.562	0.000	0.000	0.000
7/15/2018	ZA	Tom EXT	-400	1600	-400	1600	440670.864	7006372.704	1200.246	0.000	0.000	0.000
7/15/2018	ZA	Tom EXT	-400	1650	-400	1650	440648.442	7006407.802	1191.856	0.000	0.000	0.000
7/15/2018	ZA	Tom EXT	-400	1700	-400	1700	440618.282	7006470.552	1181.803	0.000	0.000	0.000
7/8/2018	DW	Tom EXT	-301	-1251	-301	-1251	439484.082	7004096.283	1420.309	0.000	0.000	0.000
7/8/2018	DW	Tom EXT	-301	-1201	-301	-1201	439520.213	7004139.256	1453.483	0.000	0.000	0.000
7/8/2018	DW	Tom EXT	-301	-1151	-301	-1151	439547.390	7004179.444	1468.003	0.000	0.000	0.000
7/8/2018	DW	Tom EXT	-301	-1101	-301	-1101	439577.198	7004217.419	1473.111	0.000	0.000	0.000
7/9/2018	DW	Tom EXT	-301	-1051	-301	-1051	439607.224	7004257.120	1469.771	0.000	0.000	0.000
7/9/2018	DW	Tom EXT	-301	-1001	-301	-1001	439640.351	7004295.911	1461.164	0.000	0.000	0.000
7/9/2018	DW	Tom EXT	-301	-951	-301	-951	439667.998	7004333.434	1453.323	0.000	0.000	0.000
7/9/2018	DW	Tom EXT	-301	-901	-301	-901	439695.408	7004373.960	1433.674	0.000	0.000	0.000
7/9/2018	DW	Tom EXT	-301	-851	-301	-851	439726.990	7004415.454	1426.357	0.000	0.000	0.000
7/9/2018	DW	Tom EXT	-301	-801	-301	-801	439753.465	7004456.966	1401.923	0.000	0.000	0.000
7/9/2018	DW	Tom EXT	-301	-751	-301	-751	439785.641	7004500.287	1402.276	0.000	0.000	0.000
7/9/2018	DW	Tom EXT	-301	-701	-301	-701	439816.852	7004540.561	1395.804	0.000	0.000	0.000
7/9/2018	DW	Tom EXT	-301	-651	-301	-651	439855.825	7004569.047	1391.405	0.000	0.000	0.000
7/9/2018	DW	Tom EXT	-301	-601	-301	-601	439901.424	7004591.668	1388.748	0.000	0.000	0.000
7/9/2018	DW	Tom EXT	-301	-551	-301	-551	439947.132	7004609.754	1390.950	0.000	0.000	0.000
7/9/2018	DW	Tom EXT	-301	-501	-301	-501	439993.290	7004631.957	1390.087	0.000	0.000	0.000
7/9/2018	DW	Tom EXT	-301	-451	-301	-451	440040.639	7004651.056	1390.244	0.000	0.000	0.000
7/9/2018	DW	Tom EXT	-301	-401	-301	-401	440080.678	7004677.843	1387.660	0.000	0.000	0.000
7/9/2018	DW	Tom EXT	-301	-351	-301	-351	440127.406	7004695.517	1385.026	0.000	0.000	0.000
7/9/2018	DW	Tom EXT	-301	-301	-301	-301	440172.158	7004718.813	1384.186	0.000	0.000	0.000
7/9/2018	DW	Tom EXT	-301	-251	-301	-251	440217.040	7004740.522	1385.317	0.000	0.000	0.000
7/9/2018	DW	Tom EXT	-301	-201	-301	-201	440261.101	7004756.834	1383.580	0.000	0.000	0.000
7/9/2018	DW	Tom EXT	-301	-151	-301	-151	440303.147	7004781.917	1371.698	0.000	0.000	0.000
7/9/2018	DW	Tom EXT	-301	-101	-301	-101	440351.726	7004809.452	1351.262	0.000	0.000	0.000
7/9/2018	DW	Tom EXT	-301	-51	-301	-51	440394.201	7004831.089	1334.613	0.000	0.000	0.000
7/7/2018	DH	Tom EXT	-201	-751	-201	-751	438957.564	7003491.866	1390.175	0.000	0.000	0.000
7/7/2018	DH	Tom EXT	-201	-701	-201	-701	438977.314	7003535.353	1398.023	0.000	0.000	0.000
7/7/2018	DH	Tom EXT	-201	-651	-201	-651	438998.053	7003578.314	1406.288	0.000	0.000	0.000
7/7/2018	DH	Tom EXT	-201	-601	-201	-601	439024.648	7003621.590	1415.924	0.000	0.000	0.000
7/7/2018	DH	Tom EXT	-201	-551	-201	-551	439047.843	7003670.428	1424.209	0.000	0.000	0.000
7/7/2018	DH	Tom EXT	-201	-501	-201	-501	439066.494	7003710.705	1424.017	0.000	0.000	0.000
7/7/2018	DH	Tom EXT	-201	-451	-201	-451	439088.039	7003754.439	1424.134	0.000	0.000	0.000
7/7/2018	DH	Tom EXT	-201	-401	-201	-401	439111.328	7003800.950	1420.816	0.000	0.000	0.000
7/7/2018	DH	Tom EXT	-201	-351	-201	-351	439133.006	7003841.038	1407.955	0.000	0.000	0.000
7/7/2018	DH	Tom EXT	-201	-301	-201	-301	439159.426	7003889.322	1396.953	0.000	0.000	0.000
7/7/2018	DH	Tom EXT	-201	-251	-201	-251	439183.267	7003933.757	1384.730	0.000	0.000	0.000
7/8/2018	DW	Tom EXT	-201	-151	-201	-151	439230.023	7004027.784	1352.480	0.000	0.000	0.000
7/8/2018	DW	Tom EXT	-201	-101	-201	-101	439242.684	7004074.077	1333.389	0.000	0.000	0.000
7/8/2018	DW	Tom EXT	-201	-51	-201	-51	439281.776	7004122.503	1320.324	0.000	0.000	0.000
7/14/2018	ZA	Tom EXT	-200	0	-200	0	441704.203	7005103.631	1577.393	0.000	0.000	0.000

7/14/2018	ZA	Tom EXT	-200	50	-200	50	441677.065	7005145.206	1564.898	0.000	0.000	0.000
7/14/2018	ZA	Tom EXT	-200	100	-200	100	441652.419	7005192.793	1546.420	0.000	0.000	0.000
7/14/2018	ZA	Tom EXT	-200	150	-200	150	441626.997	7005230.338	1544.741	0.000	0.000	0.000
7/14/2018	ZA	Tom EXT	-200	200	-200	200	441600.311	7005276.572	1549.190	0.000	0.000	0.000
7/14/2018	ZA	Tom EXT	-200	250	-200	250	441573.652	7005313.968	1542.992	0.000	0.000	0.000
7/15/2018	GG	Tom EXT	-200	251	-200	251	441573.655	7005314.070	1543.030	0.000	0.000	0.000
7/14/2018	ZA	Tom EXT	-200	300	-200	300	441546.938	7005353.876	1537.381	0.000	0.000	0.000
7/14/2018	ZA	Tom EXT	-200	350	-200	350	441519.136	7005398.591	1537.569	0.000	0.000	0.000
7/14/2018	ZA	Tom EXT	-200	400	-200	400	441495.642	7005437.611	1538.051	0.000	0.000	0.000
7/15/2018	GG	Tom EXT	-200	450	-200	450	441461.718	7005488.430	1523.689	0.000	0.000	0.000
7/15/2018	GG	Tom EXT	-200	500	-200	500	441435.228	7005522.597	1512.037	0.000	0.000	0.000
7/15/2018	GG	Tom EXT	-200	550	-200	550	441413.372	7005569.352	1503.352	0.000	0.000	0.000
7/15/2018	GG	Tom EXT	-200	600	-200	600	441381.891	7005609.089	1491.852	0.000	0.000	0.000
7/15/2018	GG	Tom EXT	-200	650	-200	650	441360.751	7005656.506	1475.477	0.000	0.000	0.000
7/15/2018	GG	Tom EXT	-200	700	-200	700	441333.473	7005695.744	1467.369	0.000	0.000	0.000
7/15/2018	GG	Tom EXT	-200	750	-200	750	441306.722	7005736.379	1442.256	0.000	0.000	0.000
7/15/2018	GG	Tom EXT	-200	800	-200	800	441279.082	7005778.870	1422.373	0.000	0.000	0.000
7/15/2018	GG	Tom EXT	-200	850	-200	850	441250.993	7005822.950	1396.913	0.000	0.000	0.000
7/15/2018	GG	Tom EXT	-200	900	-200	900	441226.819	7005858.023	1377.457	0.000	0.000	0.000
7/15/2018	GG	Tom EXT	-200	950	-200	950	441204.138	7005903.883	1348.984	0.000	0.000	0.000
7/15/2018	GG	Tom EXT	-200	1000	-200	1000	441170.785	7005944.630	1323.460	0.000	0.000	0.000
7/15/2018	GG	Tom EXT	-200	1050	-200	1050	441145.649	7005989.906	1303.018	0.000	0.000	0.000
7/15/2018	GG	Tom EXT	-200	1100	-200	1100	441115.932	7006029.707	1292.243	0.000	0.000	0.000
7/15/2018	GG	Tom EXT	-200	1150	-200	1150	441093.160	7006077.426	1284.168	0.000	0.000	0.000
7/15/2018	GG	Tom EXT	-200	1200	-200	1200	441063.608	7006119.601	1272.707	0.000	0.000	0.000
7/15/2018	GG	Tom EXT	-200	1250	-200	1250	441038.678	7006160.882	1257.383	0.000	0.000	0.000
7/15/2018	GG	Tom EXT	-200	1300	-200	1300	441010.602	7006204.168	1247.877	0.000	0.000	0.000
7/15/2018	GG	Tom EXT	-200	1350	-200	1350	440990.841	7006249.442	1238.393	0.000	0.000	0.000
7/15/2018	GG	Tom EXT	-200	1400	-200	1400	440961.146	7006291.326	1225.912	0.000	0.000	0.000
7/15/2018	GG	Tom EXT	-200	1450	-200	1450	440937.976	7006338.367	1208.476	0.000	0.000	0.000
7/15/2018	GG	Tom EXT	-200	1500	-200	1500	440906.033	7006374.171	1201.933	0.000	0.000	0.000
7/15/2018	GG	Tom EXT	-200	1550	-200	1550	440886.020	7006416.808	1190.993	0.000	0.000	0.000
7/15/2018	GG	Tom EXT	-200	1600	-200	1600	440856.277	7006461.098	1187.185	0.000	0.000	0.000
7/15/2018	GG	Tom EXT	-200	1650	-200	1650	440829.624	7006504.754	1182.115	0.000	0.000	0.000
7/16/2018	ZA	Tom EXT	0	50	0	50	441846.960	7005242.875	1666.340	0.000	0.000	0.000
7/16/2018	ZA	Tom EXT	0	100	0	100	441815.629	7005282.071	1658.285	0.000	0.000	0.000
7/16/2018	ZA	Tom EXT	0	150	0	150	441788.883	7005327.991	1661.090	0.000	0.000	0.000
7/16/2018	ZA	Tom EXT	0	200	0	200	441761.099	7005367.758	1647.182	0.000	0.000	0.000
7/16/2018	ZA	Tom EXT	0	250	0	250	441740.472	7005416.230	1634.011	0.000	0.000	0.000
7/16/2018	ZA	Tom EXT	0	300	0	300	441706.887	7005453.252	1611.266	0.000	0.000	0.000
7/16/2018	ZA	Tom EXT	0	350	0	350	441689.293	7005496.416	1592.395	0.000	0.000	0.000
7/16/2018	ZA	Tom EXT	0	400	0	400	441657.383	7005535.764	1573.990	0.000	0.000	0.000
7/16/2018	ZA	Tom EXT	0	450	0	450	441629.059	7005585.513	1543.491	0.000	0.000	0.000
7/16/2018	ZA	Tom EXT	0	500	0	500	441600.844	7005622.528	1527.511	0.000	0.000	0.000
7/16/2018	ZA	Tom EXT	0	550	0	550	441572.929	7005661.151	1511.452	0.000	0.000	0.000
7/16/2018	ZA	Tom EXT	0	600	0	600	441545.836	7005709.200	1493.187	0.000	0.000	0.000
7/16/2018	ZA	Tom EXT	0	650	0	650	441523.866	7005744.122	1479.697	0.000	0.000	0.000
7/16/2018	ZA	Tom EXT	0	700	0	700	441492.173	7005790.092	1450.508	0.000	0.000	0.000
7/16/2018	ZA	Tom EXT	0	750	0	750	441465.487	7005838.248	1427.305	0.000	0.000	0.000
7/16/2018	ZA	Tom EXT	0	800	0	800	441440.294	7005877.904	1408.883	0.000	0.000	0.000
7/16/2018	ZA	Tom EXT	0	850	0	850	441415.444	7005923.654	1385.374	0.000	0.000	0.000
7/16/2018	ZA	Tom EXT	0	900	0	900	441388.401	7005966.333	1352.662	0.000	0.000	0.000
7/16/2018	ZA	Tom EXT	0	950	0	950	441357.896	7006012.290	1323.514	0.000	0.000	0.000
7/16/2018	ZA	Tom EXT	0	1000	0	1000	441336.070	7006050.757	1304.034	0.000	0.000	0.000
7/16/2018	ZA	Tom EXT	0	1050	0	1050	441307.859	7006095.529	1293.416	0.000	0.000	0.000
7/16/2018	ZA	Tom EXT	0	1100	0	1100	441278.397	7006133.185	1288.412	0.000	0.000	0.000
7/15/2018	GG	Tom EXT	0	1250	0	1250	441199.604	7006270.600	1245.895	0.000	0.000	0.000
7/15/2018	GG	Tom EXT	0	1300	0	1300	441185.281	7006305.523	1235.855	0.000	0.000	0.000
7/15/2018	GG	Tom EXT	0	1350	0	1350	441151.811	7006350.936	1222.042	0.000	0.000	0.000
7/15/2018	GG	Tom EXT	0	1400	0	1400	441129.248	7006392.639	1212.435	0.000	0.000	0.000
7/15/2018	GG	Tom EXT	0	1450	0	1450	441100.133	7006429.929	1205.177	0.000	0.000	0.000
7/15/2018	GG	Tom EXT	0	1500	0	1500	441077.759	7006474.877	1198.104	0.000	0.000	0.000
7/15/2018	GG	Tom EXT	0	1550	0	1550	441050.923	7006520.916	1188.392	0.000	0.000	0.000
7/15/2018	GG	Tom EXT	0	1600	0	1600	441019.649	7006562.148	1183.659	0.000	0.000	0.000
7/12/2018	DH	Tom EXT	1	-1701	1	-1701	439917.490	7005123.181	1265.545	0.000	0.000	0.000
7/12/2018	DH	Tom EXT	1	-1651	1	-1651	439960.962	7005143.283	1260.742	0.000	0.000	0.000
7/12/2018	DH	Tom EXT	1	-1601	1	-1601	440004.592	7005170.317	1254.060	0.000	0.000	0.000
7/12/2018	DH	Tom EXT	1	-1551	1	-1551	440047.149	7005193.087	1249.023	0.000	0.000	0.000
7/12/2018	DH	Tom EXT	1	-1501	1	-1501	440091.993	7005219.517	1270.211	0.000	0.000	0.000
7/12/2018	DH	Tom EXT	1	-1451	1	-1451	440134.458	7005247.314	1276.238	0.000	0.000	0.000
7/12/2018	DH	Tom EXT	1	-1401	1	-1401	440181.804	7005265.648	1278.547	0.000	0.000	0.000
7/12/2018	DH	Tom EXT	1	-1351	1	-1351	440227.142	7005291.580	1280.934	0.000	0.000	0.000
7/12/2018	DH	Tom EXT	1	-1301	1	-1301	440265.051	7005311.385	1283.108	0.000	0.000	0.000
7/16/2018	ZA	Tom EXT	1	-1301	1	-1301	440264.978	7005311.562	1283.141	0.000	0.000	0.000
7/16/2018	ZA	Tom EXT	1	-1251	1	-1251	440310.738	7005346.812	1292.788	0.000	0.000	0.000
7/16/2018	ZA	Tom EXT	1	-1201	1	-1201	440360.736	7005376.723	1300.832	0.000	0.000	0.000
7/16/2018	ZA	Tom EXT	-1200	851	-1200	851	440360.736	7005376.723	1300.832	0.000	0.000	0.000
7/16/2018	ZA	Tom EXT	1	-1151	1	-1151	440400.516	7005389.444	1303.953	0.000	0.000	0.000
7/16/2018	ZA	Tom EXT	1	-1101	1	-1101	440445.187	7005414.911	1312.091	0.000	0.000	0.000
7/16/2018	ZA	Tom EXT	1	-1051	1	-1051	440485.852	7005441.551	1326.140	0.000	0.000	0.000
7/16/2018	ZA	Tom EXT	1	-1001	1	-1001	440534.919	7005459.938	1337.067	0.000	0.000	0.000
7/16/2018	ZA	Tom EXT	-1000	851	-1000	851	440534.919	7005459.938	1337.067	0.000	0.000	0.000
7/16/2018	ZA	Tom EXT	1	-951	1	-951	440569.709	7005486.899	1332.327	0.000	0.000	0.000
7/16/2018	ZA	Tom EXT	1	-901	1	-901	440614.513	7005510.204	1331.965	0.000	0.000	0.000
7/16/2018	ZA	Tom EXT	1	-851	1	-851	440664.371	7005530.913	1337.972	0.000	0.000	0.000
7/16/2018	ZA	Tom EXT	1	-801	1	-801	440715.031	7005557.180	1339.788	0.000	0.000	0.000
7/16/2018	ZA	Tom EXT	-800	851	-800	851	440715.031	7005557.180	1339.788	0.000	0.000	0.000
7/16/2018	ZA	Tom EXT	1	-751	1	-751	440752.989	7005579.925	1341.924	0.000	0.000	0.000



7/16/2018	ZA	Tom EXT	1	-701	1	-701	440794.596	7005604.059	1344.807	0.000	0.000	0.000
7/16/2018	ZA	Tom EXT	1	-651	1	-651	440834.805	7005627.099	1348.603	0.000	0.000	0.000
7/16/2018	ZA	Tom EXT	-600	851	-600	851	440884.416	7005639.399	1353.753	0.000	0.000	0.000
7/16/2018	ZA	Tom EXT	1	-601	1	-601	440884.416	7005639.399	1353.753	0.000	0.000	0.000
7/16/2018	ZA	Tom EXT	1	-551	1	-551	440926.896	7005677.861	1352.375	0.000	0.000	0.000
7/16/2018	ZA	Tom EXT	1	-501	1	-501	440964.005	7005699.768	1355.886	0.000	0.000	0.000
7/16/2018	ZA	Tom EXT	1	-451	1	-451	441008.259	7005718.410	1362.600	0.000	0.000	0.000
7/16/2018	ZA	Tom EXT	1	-401	1	-401	441069.873	7005734.567	1377.531	0.000	0.000	0.000
7/16/2018	ZA	Tom EXT	-400	851	-400	851	441069.873	7005734.567	1377.531	0.000	0.000	0.000
7/16/2018	ZA	Tom EXT	1	-351	1	-351	441105.224	7005773.812	1376.166	0.000	0.000	0.000
7/9/2018	DW	Tom EXT	-301	1	-301	1	440439.387	7004849.671	1313.274	0.000	0.000	0.000
7/16/2018	ZA	Tom EXT	1	-301	1	-301	441146.484	7005799.278	1384.678	0.000	0.000	0.000
7/16/2018	ZA	Tom EXT	1	-251	1	-251	441182.684	7005819.377	1388.404	0.000	0.000	0.000
7/16/2018	ZA	Tom EXT	-200	901	-200	901	441226.891	7005857.941	1377.483	0.000	0.000	0.000
7/16/2018	ZA	Tom EXT	1	-201	1	-201	441226.891	7005857.941	1377.483	0.000	0.000	0.000
7/16/2018	ZA	Tom EXT	1	-151	1	-151	441273.717	7005867.646	1385.091	0.000	0.000	0.000
7/16/2018	ZA	Tom EXT	1	-101	1	-101	441321.751	7005895.183	1384.213	0.000	0.000	0.000
7/16/2018	ZA	Tom EXT	1	-51	1	-51	441363.117	7005919.368	1377.815	0.000	0.000	0.000
7/16/2018	ZA	Tom EXT	1	1	1	1	441865.135	7005208.116	1671.073	0.000	0.000	0.000
7/10/2018	DW	Tom EXT	301	-1301	301	-1301	438576.043	7004393.659	1161.020	0.000	0.000	0.000
7/10/2018	DW	Tom EXT	301	-1251	301	-1251	438609.501	7004431.574	1165.088	0.000	0.000	0.000
7/10/2018	DW	Tom EXT	301	-1201	301	-1201	438634.366	7004470.874	1168.673	0.000	0.000	0.000
7/10/2018	DW	Tom EXT	301	-1151	301	-1151	438672.712	7004515.634	1172.494	0.000	0.000	0.000
7/10/2018	DW	Tom EXT	301	-1101	301	-1101	438681.177	7004563.198	1173.576	0.000	0.000	0.000
7/10/2018	DW	Tom EXT	301	-1051	301	-1051	438711.262	7004605.184	1176.728	0.000	0.000	0.000
7/10/2018	DW	Tom EXT	301	-1001	301	-1001	438738.247	7004642.606	1176.008	0.000	0.000	0.000
7/10/2018	DW	Tom EXT	301	-951	301	-951	438763.324	7004688.076	1174.995	0.000	0.000	0.000
7/10/2018	DW	Tom EXT	301	-901	301	-901	438792.091	7004728.640	1173.606	0.000	0.000	0.000
7/10/2018	DW	Tom EXT	301	-851	301	-851	438819.361	7004773.792	1171.993	0.000	0.000	0.000
7/10/2018	DW	Tom EXT	301	-801	301	-801	438844.824	7004815.074	1169.725	0.000	0.000	0.000
7/10/2018	DW	Tom EXT	301	-751	301	-751	438870.823	7004856.901	1168.399	0.000	0.000	0.000
7/10/2018	DW	Tom EXT	301	-701	301	-701	438901.124	7004898.205	1166.071	0.000	0.000	0.000
7/10/2018	DW	Tom EXT	301	-651	301	-651	438929.099	7004945.176	1163.457	0.000	0.000	0.000
7/10/2018	DW	Tom EXT	301	-601	301	-601	438955.940	7004983.054	1163.133	0.000	0.000	0.000
7/10/2018	DW	Tom EXT	301	-551	301	-551	438974.445	7005026.568	1161.284	0.000	0.000	0.000
7/10/2018	DW	Tom EXT	301	-501	301	-501	439001.780	7005064.508	1160.507	0.000	0.000	0.000
7/10/2018	DW	Tom EXT	301	-451	301	-451	439032.612	7005112.272	1161.033	0.000	0.000	0.000
7/10/2018	DW	Tom EXT	301	-401	301	-401	439061.608	7005150.808	1161.070	0.000	0.000	0.000
7/10/2018	DW	Tom EXT	301	-351	301	-351	439089.997	7005189.372	1161.942	0.000	0.000	0.000
7/10/2018	DW	Tom EXT	301	-301	301	-301	439114.951	7005235.379	1162.707	0.000	0.000	0.000
7/10/2018	DW	Tom EXT	301	-251	301	-251	439144.414	7005278.452	1162.743	0.000	0.000	0.000
7/10/2018	DW	Tom EXT	301	-201	301	-201	439168.573	7005312.443	1163.318	0.000	0.000	0.000
7/10/2018	DW	Tom EXT	301	-151	301	-151	439194.608	7005357.482	1164.728	0.000	0.000	0.000
7/10/2018	DW	Tom EXT	301	-101	301	-101	439220.203	7005404.406	1165.074	0.000	0.000	0.000
7/10/2018	DW	Tom EXT	301	-51	301	-51	439250.951	7005447.921	1166.367	0.000	0.000	0.000
7/10/2018	DW	Tom EXT	301	-1	301	-1	439274.146	7005483.363	1166.650	0.000	0.000	0.000
7/7/2018	DW	Tom EXT	951	301	951	301	441839.523	7003941.767	1488.928	0.000	0.000	0.000
7/6/2018	DW	Tom	-1000	-400	1000	-400	440052.015	7004494.387	1473.281	0.000	0.000	0.000
7/6/2018	DW	Tom	-1000	-350	1000	-350	440090.986	7004519.615	1465.701	0.000	0.000	0.000
7/6/2018	DW	Tom	-1000	-300	1000	-300	440141.536	7004542.092	1459.563	0.000	0.000	0.000
7/6/2018	DW	Tom	-1000	-250	1000	-250	440179.849	7004561.148	1456.916	0.000	0.000	0.000
7/6/2018	DW	Tom	-1000	-200	1000	-200	440228.825	7004585.597	1450.869	0.000	0.000	0.000
7/6/2018	DW	Tom	-1000	-150	1000	-150	440276.727	7004606.980	1442.840	0.000	0.000	0.000
7/6/2018	DW	Tom	-1000	-100	1000	-100	440319.568	7004631.415	1431.405	0.000	0.000	0.000
7/6/2018	DW	Tom	-1000	-50	1000	-50	440360.174	7004652.931	1420.077	0.000	0.000	0.000
7/6/2018	DW	Tom	-1000	0	1000	0	440407.747	7004677.831	1390.735	0.000	0.000	0.000
7/7/2018	DW	Tom	-1000	50	1000	50	440452.138	7004700.987	1361.015	0.000	0.000	0.000
7/7/2018	DW	Tom	-1000	100	1000	100	440494.918	7004725.111	1332.810	0.000	0.000	0.000
7/7/2018	DW	Tom	-1000	150	1000	150	440542.275	7004749.637	1339.102	0.000	0.000	0.000
7/7/2018	DW	Tom	-1000	200	1000	200	440585.554	7004770.523	1350.003	0.000	0.000	0.000
7/7/2018	DW	Tom	-1000	250	1000	250	440633.403	7004793.950	1360.282	0.000	0.000	0.000
7/7/2018	DW	Tom	-1000	300	1000	300	440677.491	7004816.806	1377.802	0.000	0.000	0.000
7/7/2018	DW	Tom	-1000	350	1000	350	440717.889	7004825.901	1397.096	0.000	0.000	0.000
7/7/2018	DW	Tom	-1000	400	1000	400	440763.936	7004854.019	1387.080	0.000	0.000	0.000
7/7/2018	DW	Tom	-1000	450	1000	450	440813.399	7004876.662	1376.469	0.000	0.000	0.000
7/7/2018	DW	Tom	-1000	500	1000	500	440854.844	7004896.384	1359.254	0.000	0.000	0.000
7/7/2018	DW	Tom	-1000	550	1000	550	440898.102	7004922.856	1338.518	0.000	0.000	0.000
7/7/2018	DW	Tom	-1000	600	1000	600	440945.441	7004946.563	1330.531	0.000	0.000	0.000
7/7/2018	DW	Tom	-1000	650	1000	650	440986.724	7004967.333	1325.379	0.000	0.000	0.000
7/7/2018	DW	Tom	-1000	700	1000	700	441032.799	7004985.982	1326.034	0.000	0.000	0.000
7/7/2018	DW	Tom	-1000	750	1000	750	441077.882	7005008.220	1332.532	0.000	0.000	0.000
7/7/2018	DW	Tom	-1000	800	1000	800	441120.151	7005040.064	1339.476	0.000	0.000	0.000
7/7/2018	DW	Tom	-1000	850	1000	850	441166.754	7005060.485	1351.358	0.000	0.000	0.000
7/7/2018	DW	Tom	-1000	900	1000	900	441215.829	7005079.915	1371.657	0.000	0.000	0.000
7/4/2018	DH	Tom	-800	-600	1200	-600	439966.928	7004216.332	1568.295	0.000	0.000	0.000
7/4/2018	DH	Tom	-800	-550	1200	-550	440011.812	7004243.581	1571.07	0.000	0.000	0.000
7/5/2018	DH	Tom	-800	-500	1200	-500	440051.017	7004271.93	1568.319	0.000	0.000	0.000
7/4/2018	DH	Tom	-800	-450	1200	-450	440095.363	7004297.741	1571.322	0.000	0.000	0.000
7/6/2018	DW	Tom	-800	-400	1200	-400	440143.990	7004314.924	1576.937	0.000	0.000	0.000
7/6/2018	DW	Tom	-800	-350	1200	-350	440184.974	7004339.701	1576.986	0.000	0.000	0.000
7/6/2018	DW	Tom	-800	-300	1200	-300	440230.098	7004359.861	1573.425	0.000	0.000	0.000
7/6/2018	DW	Tom	-800	-250	1200	-250	440272.042	7004383.384	1553.577	0.000	0.000	0.000
7/6/2018	DW	Tom	-800	-200	1200	-200	440316.414	7004405.577	1535.281	0.000	0.000	0.000
7/6/2018	DW	Tom	-800	-150	1200	-150	440362.902	7004426.261	1510.512	0.000	0.000	0.000
7/6/2018	DW	Tom	-800	-100	1200	-100	440402.674	7004450.258	1480.405	0.000	0.000	0.000
7/6/2018	DW	Tom	-800	-50	1200	-50	440451.152	7004474.404	1447.635	0.000	0.000	0.000
7/2/2018	ZA	Tom	-800	0	1200	0	440497.993	7004497.992	1411.154	-0.083	2.23	7.587
7/6/2018	DW	Tom	-800	1	1200	1	440500.899	7004498.920	1410.764	0.000	0.000	0.000

7/2/2018	ZA	Tom	-800	50	1200	50	440540.947	7004518.603	1378.329	-0.083	2.23	7.587
7/2/2018	ZA	Tom	-800	100	1200	100	440576.54	7004541.959	1356.666	-0.083	2.23	7.587
7/2/2018	ZA	Tom	-800	150	1200	150	440631.273	7004569.709	1373.088	-0.083	2.23	7.587
7/2/2018	ZA	Tom	-800	200	1200	200	440677.662	7004588.274	1377.475	-0.083	2.23	7.587
7/2/2018	ZA	Tom	-800	250	1200	250	440724.263	7004613.554	1399.861	-0.083	2.23	7.587
7/2/2018	ZA	Tom	-800	300	1200	300	440763.343	7004632.185	1428.002	-0.083	2.23	7.587
7/2/2018	ZA	Tom	-800	350	1200	350	440807.681	7004656.74	1457.981	-0.083	2.23	7.587
7/2/2018	ZA	Tom	-800	400	1200	400	440852.607	7004671.801	1479.544	-0.083	2.23	7.587
7/2/2018	ZA	Tom	-800	450	1200	450	440898.713	7004697.992	1446.108	-0.083	2.23	7.587
7/2/2018	ZA	Tom	-800	500	1200	500	440946.026	7004720.839	1414.947	-0.083	2.23	7.587
7/2/2018	ZA	Tom	-800	550	1200	550	440990.765	7004751.135	1384.413	-0.083	2.23	7.587
7/2/2018	ZA	Tom	-800	600	1200	600	441032.674	7004771.422	1368.437	-0.083	2.23	7.587
7/2/2018	ZA	Tom	-800	650	1200	650	441073.025	7004792.144	1356.854	-0.083	2.23	7.587
7/2/2018	ZA	Tom	-800	700	1200	700	441112.783	7004799.442	1343.747	-0.083	2.23	7.587
7/2/2018	ZA	Tom	-800	750	1200	750	441168.969	7004839.602	1344.407	-0.083	2.23	7.587
7/2/2018	ZA	Tom	-800	800	1200	800	441209.504	7004861.139	1347.137	-0.083	2.23	7.587
7/2/2018	ZA	Tom	-800	850	1200	850	441256.895	7004880.026	1351.255	-0.083	2.23	7.587
7/2/2018	ZA	Tom	-800	900	1200	900	441306.908	7004885.867	1357.978	-0.083	2.23	7.587
7/2/2018	ZA	Tom	-800	950	1200	950	441344.32	7004926.045	1372.835	-0.083	2.23	7.587
7/2/2018	ZA	Tom	-800	1000	1200	1000	441387.297	7004945.512	1396.727	-0.083	2.23	7.587
7/2/2018	ZA	Tom	-800	1050	1200	1050	441438.168	7004962.324	1421.406	-0.083	2.23	7.587
7/2/2018	ZA	Tom	-800	1100	1200	1100	441478.194	7004992.673	1446.634	-0.083	2.23	7.587
7/2/2018	ZA	Tom	-800	1150	1200	1150	441523.553	7005015.267	1468.951	-0.083	2.23	7.587
7/2/2018	ZA	Tom	-800	1200	1200	1200	441562.86	7005028.401	1489.02	-0.083	2.23	7.587
7/2/2018	ZA	Tom	-800	1250	1200	1250	441611.126	7005058.853	1519.721	-0.083	2.23	7.587
7/2/2018	ZA	Tom	-800	1300	1200	1300	441656.001	7005081.873	1550.377	-0.083	2.23	7.587
7/2/2018	ZA	Tom	-800	1350	1200	1350	441701.422	7005102.804	1577.713	-0.083	2.23	7.587
7/2/2018	ZA	Tom	-800	1400	1200	1400	441746.803	7005128.516	1604.04	-0.083	2.23	7.587
7/2/2018	ZA	Tom	-800	1450	1200	1450	441789.49	7005149.026	1626.135	-0.083	2.23	7.587
7/2/2018	ZA	Tom	-800	1500	1200	1500	441831.837	7005175.009	1648.658	-0.083	2.23	7.587
7/2/2018	ZA	Tom	-800	1550	1200	1550	441880.136	7005193.186	1679.006	-0.083	2.23	7.587
7/2/2018	ZA	Tom	-800	1600	1200	1600	441924.897	7005217.791	1705.191	-0.083	2.23	7.587
7/2/2018	ZA	Tom	-800	1650	1200	1650	441969.683	7005241.395	1726.394	-0.083	2.23	7.587
7/2/2018	ZA	Tom	-800	1700	1200	1700	442014.679	7005261.436	1746.571	-0.083	2.23	7.587
7/2/2018	ZA	Tom	-800	1750	1200	1750	442057.503	7005289.635	1751.818	-0.083	2.23	7.587
7/4/2018	DH	Tom	-600	-550	1400	-550	440097.676	7004072.448	1656.767	0.000	0.000	0.000
7/4/2018	DH	Tom	-600	-500	1400	-500	440141.36	7004093.618	1658.082	0.000	0.000	0.000
7/4/2018	DH	Tom	-600	-450	1400	-450	440187.862	7004114.319	1650.363	0.000	0.000	0.000
7/2/2018	ZA	Tom	-600	-400	1400	-400	440232.365	7004140.235	1626.173	-0.083	2.23	7.587
7/2/2018	ZA	Tom	-600	-350	1400	-350	440278.106	7004161.064	1599.912	-0.083	2.23	7.587
7/2/2018	ZA	Tom	-600	-300	1400	-300	440324.285	7004183.979	1571.727	-0.083	2.23	7.587
7/2/2018	ZA	Tom	-600	-250	1400	-250	440373.552	7004207.552	1534.39	-0.083	2.23	7.587
7/2/2018	ZA	Tom	-600	-200	1400	-200	440407.838	7004231.599	1502.54	-0.083	2.23	7.587
7/2/2018	ZA	Tom	-600	-150	1400	-150	440454.817	7004250.906	1470.955	-0.083	2.23	7.587
7/2/2018	ZA	Tom	-600	-100	1400	-100	440500.7	7004288.439	1449.863	-0.083	2.23	7.587
7/2/2018	ZA	Tom	-600	-50	1400	-50	440540.516	7004288.964	1438.057	-0.083	2.23	7.587
7/2/2018	ZA	Tom	-600	0	1400	0	440584.771	7004322.6	1439.42	-0.083	2.23	7.587
7/1/2018	DH	Tom	-600	50	1400	50	440634.101	7004346.875	1437.604	-0.083	2.23	7.587
7/1/2018	DH	Tom	-600	100	1400	100	440669.016	7004355.936	1437.362	-0.083	2.23	7.587
7/1/2018	DH	Tom	-600	150	1400	150	440717.972	7004385.306	1433.464	-0.083	2.23	7.587
7/1/2018	DH	Tom	-600	200	1400	200	440764.297	7004409.073	1454.649	-0.083	2.23	7.587
7/1/2018	DH	Tom	-600	250	1400	250	440810.939	7004423.8	1487.039	-0.083	2.23	7.587
7/1/2018	DH	Tom	-600	300	1400	300	440852.922	7004456.717	1511.666	-0.083	2.23	7.587
7/1/2018	DH	Tom	-600	350	1400	350	440898.606	7004473.58	1544.31	-0.083	2.23	7.587
7/1/2018	DH	Tom	-600	400	1400	400	440944.423	7004504.297	1539.13	-0.083	2.23	7.587
7/1/2018	DH	Tom	-600	450	1400	450	440986.06	7004522.985	1509.147	-0.083	2.23	7.587
7/1/2018	DH	Tom	-600	500	1400	500	441030.67	7004547.588	1495.999	-0.083	2.23	7.587
7/1/2018	DH	Tom	-600	550	1400	550	441073.087	7004570.662	1472.546	-0.083	2.23	7.587
6/30/2018	DH	Tom	-600	600	1400	600	441120.425	7004584.365	1448.466	0.000	0.000	0.000
6/30/2018	DH	Tom	-600	650	1400	650	441169.096	7004612.676	1416.738	0.000	0.000	0.000
6/30/2018	DH	Tom	-600	700	1400	700	441212.12	7004642.959	1390.388	0.000	0.000	0.000
6/30/2018	DH	Tom	-600	750	1400	750	441257.776	7004659.337	1373.401	0.000	0.000	0.000
6/30/2018	DH	Tom	-600	800	1400	800	441295.983	7004680.043	1363.911	0.000	0.000	0.000
6/30/2018	DH	Tom	-600	850	1400	850	441342.821	7004704.79	1369.337	0.000	0.000	0.000
6/30/2018	DH	Tom	-600	900	1400	900	441392.151	7004727.235	1375.223	0.000	0.000	0.000
6/30/2018	DH	Tom	-600	950	1400	950	441436.188	7004747.952	1383.94	0.000	0.000	0.000
6/30/2018	DH	Tom	-600	1000	1400	1000	441478.161	7004768.267	1395.015	0.000	0.000	0.000
6/30/2018	DH	Tom	-600	1050	1400	1050	441521.385	7004794.566	1408.943	0.000	0.000	0.000
6/30/2018	DH	Tom	-600	1100	1400	1100	441566.257	7004815.148	1429.434	0.000	0.000	0.000
6/30/2018	DH	Tom	-600	1150	1400	1150	441611.705	7004840.003	1459.998	0.000	0.000	0.000
6/30/2018	DH	Tom	-600	1200	1400	1200	441655.564	7004861.374	1491.074	0.000	0.000	0.000
6/30/2018	DH	Tom	-600	1250	1400	1250	441703.02	7004884.894	1514.38	0.000	0.000	0.000
6/30/2018	DH	Tom	-600	1300	1400	1300	441746.57	7004906.65	1540.271	0.000	0.000	0.000
6/30/2018	DH	Tom	-600	1350	1400	1350	441792.132	7004930.295	1567.191	0.000	0.000	0.000
6/30/2018	DH	Tom	-600	1400	1400	1400	441838.722	7004956.2	1595.577	0.000	0.000	0.000
6/30/2018	DH	Tom	-600	1450	1400	1450	441881.147	7004976.048	1624.769	0.000	0.000	0.000
6/30/2018	DH	Tom	-600	1500	1400	1500	441926.682	7004998.797	1657.074	0.000	0.000	0.000
6/30/2018	DH	Tom	-600	1550	1400	1550	441972.465	7005019.303	1694.251	0.000	0.000	0.000
6/30/2018	DH	Tom	-600	1600	1400	1600	442014.792	7005041.405	1730.268	0.000	0.000	0.000
6/30/2018	DH	Tom	-600	1650	1400	1650	442058.383	7005060.529	1761.943	0.000	0.000	0.000
6/30/2018	DH	Tom	-600	1700	1400	1700	442102.952	7005089.456	1791.063	0.000	0.000	0.000
6/30/2018	DH	Tom	-600	1750	1400	1750	442149.401	7005110.44	1816.712	0.000	0.000	0.000
6/30/2018	DH	Tom	-600	1800	1400	1800	442195.641	7005128.345	1831.829	0.000	0.000	0.000
6/30/2018	DH	Tom	-600	1850	1400	1850	442241.215	7005157.191	1846.583	0.000	0.000	0.000
6/30/2018	DH	Tom	-600	1900	1400	1900	442286.095	7005178.834	1861.417	0.000	0.000	0.000
6/30/2018	DH	Tom	-600	1950	1400	1950	442329.639	7005198.08	1874.14	0.000	0.000	0.000
6/29/2018	DH	Tom	-400	-500	1600	-500	440223.772	7003922.899	1735.211	33.291	-36.866	-1.442
6/29/2018	DH	Tom	-400	-450	1600	-450	440263.572	7003941.333	1705.141	33.291	-36.866	-1.442

6/29/2018	DH	Tom	-400	-400	1600	-400	440309.679	7003953.1	1672.411	33.291	-36.866	-1.442
6/29/2018	DH	Tom	-400	-350	1600	-350	440354.503	7003975.54	1632.539	33.291	-36.866	-1.442
6/29/2018	DH	Tom	-400	-300	1600	-300	440406.377	7003999.332	1592.586	33.291	-36.866	-1.442
6/29/2018	DH	Tom	-400	-250	1600	-250	440448.812	7004023.78	1562.342	33.291	-36.866	-1.442
6/29/2018	DH	Tom	-400	-200	1600	-200	440496.557	7004049.724	1536.139	33.291	-36.866	-1.442
6/29/2018	DH	Tom	-400	-150	1600	-150	440545.723	7004082.655	1511.321	33.291	-36.866	-1.442
6/29/2018	DH	Tom	-400	-100	1600	-100	440579.139	7004092.457	1503.315	33.291	-36.866	-1.442
6/29/2018	DH	Tom	-400	-50	1600	-50	440628.114	7004126.402	1493.446	33.291	-36.866	-1.442
6/29/2018	DH	Tom	-400	0	1600	0	440675.947	7004138.5	1492.529	33.291	-36.866	-1.442
6/29/2018	DH	Tom	-400	50	1600	50	440718.224	7004162.686	1496.779	33.291	-36.866	-1.442
6/29/2018	DH	Tom	-400	100	1600	100	440763.902	7004186.55	1502.918	33.291	-36.866	-1.442
6/29/2018	DH	Tom	-400	150	1600	150	440806.578	7004208.498	1525.971	33.291	-36.866	-1.442
6/29/2018	DH	Tom	-400	200	1600	200	440848.452	7004227.316	1545.157	33.291	-36.866	-1.442
6/29/2018	DH	Tom	-400	250	1600	250	440895.237	7004247.38	1550.906	33.291	-36.866	-1.442
6/29/2018	DH	Tom	-400	300	1600	300	440944.583	7004276.073	1586.906	33.291	-36.866	-1.442
6/29/2018	DH	Tom	-400	350	1600	350	440986.254	7004294.943	1615.608	33.291	-36.866	-1.442
6/29/2018	DH	Tom	-400	400	1600	400	441032.805	7004318.641	1619.536	33.291	-36.866	-1.442
6/29/2018	DH	Tom	-400	450	1600	450	441072.743	7004341.911	1616.893	33.291	-36.866	-1.442
6/29/2018	DH	Tom	-400	500	1600	500	441123.245	7004357.428	1593.137	33.291	-36.866	-1.442
6/29/2018	DH	Tom	-400	550	1600	550	441166.424	7004384.99	1571.126	33.291	-36.866	-1.442
6/29/2018	DH	Tom	-400	600	1600	600	441212.639	7004407.172	1539.527	33.291	-36.866	-1.442
6/29/2018	DH	Tom	-400	650	1600	650	441255.925	7004429.503	1508.339	33.291	-36.866	-1.442
6/29/2018	DH	Tom	-400	700	1600	700	441301.838	7004453.705	1474.163	33.291	-36.866	-1.442
6/29/2018	DH	Tom	-400	750	1600	750	441352.986	7004472.036	1445.671	33.291	-36.866	-1.442
6/29/2018	DH	Tom	-400	800	1600	800	441391.691	7004496.887	1422.043	33.291	-36.866	-1.442
6/29/2018	DH	Tom	-400	850	1600	850	441437.682	7004522.54	1397.606	33.291	-36.866	-1.442
6/29/2018	DH	Tom	-400	900	1600	900	441480.539	7004546.411	1391.214	33.291	-36.866	-1.442
6/29/2018	DH	Tom	-400	950	1600	950	441527.035	7004567.653	1399.681	33.291	-36.866	-1.442
6/29/2018	DH	Tom	-400	1000	1600	1000	441561.292	7004581.731	1404.898	33.291	-36.866	-1.442
6/29/2018	DH	Tom	-400	1050	1600	1050	441608.924	7004609.061	1414.908	33.291	-36.866	-1.442
6/29/2018	DH	Tom	-400	1100	1600	1100	441654.747	7004635.667	1426.789	33.291	-36.866	-1.442
6/29/2018	DH	Tom	-400	1150	1600	1150	441699.441	7004651.534	1440.104	33.291	-36.866	-1.442
6/29/2018	DH	Tom	-400	1200	1600	1200	441744.779	7004685.261	1471.415	33.291	-36.866	-1.442
6/29/2018	DH	Tom	-400	1250	1600	1250	441786.936	7004711.634	1512.995	33.291	-36.866	-1.442
6/29/2018	DH	Tom	-400	1300	1600	1300	441841.619	7004725.996	1554.222	33.291	-36.866	-1.442
6/30/2018	DH	Tom	-400	1350	1600	1350	441883.136	7004750.938	1587.663	0.000	0.000	0.000
6/30/2018	DH	Tom	-400	1400	1600	1400	441925.813	7004772.938	1622.962	0.000	0.000	0.000
6/30/2018	DH	Tom	-400	1450	1600	1450	441973.27	7004793.999	1661.835	0.000	0.000	0.000
6/30/2018	DH	Tom	-400	1500	1600	1500	442015.593	7004819.104	1694.88	0.000	0.000	0.000
6/30/2018	DH	Tom	-400	1550	1600	1550	442061.724	7004836.932	1713.447	0.000	0.000	0.000
6/30/2018	DH	Tom	-400	1600	1600	1600	442107.949	7004861.172	1743.692	0.000	0.000	0.000
6/30/2018	DH	Tom	-400	1650	1600	1650	442149.798	7004881.622	1770.052	0.000	0.000	0.000
6/30/2018	DH	Tom	-400	1700	1600	1700	442195.348	7004905.525	1798.091	0.000	0.000	0.000
6/30/2018	DH	Tom	-400	1750	1600	1750	442238.158	7004928.162	1814.824	0.000	0.000	0.000
6/30/2018	DH	Tom	-400	1800	1600	1800	442284.481	7004950.963	1828.568	0.000	0.000	0.000
6/30/2018	DH	Tom	-400	1850	1600	1850	442330.011	7004972.467	1851.292	0.000	0.000	0.000
6/30/2018	DH	Tom	-400	1900	1600	1900	442374.07	7004994.788	1875.375	0.000	0.000	0.000
6/30/2018	DH	Tom	-400	1950	1600	1950	442418.06	7005018.563	1900.614	0.000	0.000	0.000
6/29/2018	DH	Tom	-200	-500	1800	-500	440312.416	7003736.199	1765.171	33.291	-36.866	-1.442
6/29/2018	DH	Tom	-200	-450	1800	-450	440362.267	7003756.766	1731.591	33.291	-36.866	-1.442
6/29/2018	DH	Tom	-200	-400	1800	-400	440406.115	7003777.8	1705.135	33.291	-36.866	-1.442
6/29/2018	DH	Tom	-200	-350	1800	-350	440451.62	7003801.621	1675.54	33.291	-36.866	-1.442
6/29/2018	DH	Tom	-200	-300	1800	-300	440494.353	7003826.46	1645.33	33.291	-36.866	-1.442
6/29/2018	DH	Tom	-200	-250	1800	-250	440541.199	7003845.592	1621.421	33.291	-36.866	-1.442
6/29/2018	DH	Tom	-200	-200	1800	-200	440583.538	7003873.662	1599.203	33.291	-36.866	-1.442
6/29/2018	DH	Tom	-200	-150	1800	-150	440629.813	7003896.93	1587.954	33.291	-36.866	-1.442
6/29/2018	DH	Tom	-200	-100	1800	-100	440673.945	7003920.378	1580.693	33.291	-36.866	-1.442
6/29/2018	DH	Tom	-200	-50	1800	-50	440718.716	7003943.162	1588.123	33.291	-36.866	-1.442
6/29/2018	DH	Tom	-200	0	1800	0	440763.301	7003967.172	1585.961	33.291	-36.866	-1.442
6/29/2018	DH	Tom	-200	50	1800	50	440807.053	7003989.07	1598.811	33.291	-36.866	-1.442
6/29/2018	DH	Tom	-200	100	1800	100	440859.688	7004014.845	1623.958	33.291	-36.866	-1.442
6/29/2018	DH	Tom	-200	150	1800	150	440902.234	7004036.448	1649.166	33.291	-36.866	-1.442
6/29/2018	DH	Tom	-200	200	1800	200	440945.706	7004062.87	1663.392	33.291	-36.866	-1.442
6/29/2018	DH	Tom	-200	250	1800	250	440987.99	7004081.009	1680.468	33.291	-36.866	-1.442
6/29/2018	DH	Tom	-200	300	1800	300	441033.897	7004091.032	1688.541	33.291	-36.866	-1.442
6/29/2018	DH	Tom	-200	350	1800	350	441077.997	7004113.444	1684.968	33.291	-36.866	-1.442
6/29/2018	DH	Tom	-200	400	1800	400	441120.904	7004139.253	1666.49	33.291	-36.866	-1.442
6/29/2018	DH	Tom	-200	450	1800	450	441166.311	7004164.558	1638.596	33.291	-36.866	-1.442
6/29/2018	DH	Tom	-200	500	1800	500	441210.856	7004188.084	1607.946	33.291	-36.866	-1.442
6/29/2018	DH	Tom	-200	550	1800	550	441253.228	7004210.809	1576.512	33.291	-36.866	-1.442
6/29/2018	DH	Tom	-200	600	1800	600	441299.212	7004227.101	1542.433	33.291	-36.866	-1.442
6/29/2018	DH	Tom	-200	650	1800	650	441344.914	7004251.209	1506.544	33.291	-36.866	-1.442
6/29/2018	DH	Tom	-200	700	1800	700	441389.978	7004273.045	1474.683	33.291	-36.866	-1.442
6/29/2018	DH	Tom	-200	750	1800	750	441426.739	7004296.235	1449.422	33.291	-36.866	-1.442
6/29/2018	DH	Tom	-200	800	1800	800	441480.015	7004331.41	1422.001	33.291	-36.866	-1.442
6/29/2018	DH	Tom	-200	850	1800	850	441526.637	7004344.015	1400.944	33.291	-36.866	-1.442
6/29/2018	DH	Tom	-200	900	1800	900	441570.586	7004368.51	1410.763	33.291	-36.866	-1.442
6/30/2018	DH	Tom	-200	950	1800	950	441619.225	7004387.858	1423.066	0.000	0.000	0.000
6/30/2018	DH	Tom	-200	1000	1800	1000	441658.08	7004408.224	1435.773	0.000	0.000	0.000
6/30/2018	DH	Tom	-200	1050	1800	1050	441702.554	7004434.513	1452.722	0.000	0.000	0.000
6/30/2018	DH	Tom	-200	1100	1800	1100	441745.53	7004455.641	1474.725	0.000	0.000	0.000
6/30/2018	DH	Tom	-200	1150	1800	1150	441789.502	7004479.058	1501.607	0.000	0.000	0.000
6/30/2018	DH	Tom	-200	1200	1800	1200	441839.534	7004506.166	1530.093	0.000	0.000	0.000
6/30/2018	DH	Tom	-200	1250	1800	1250	441887.003	7004529.863	1535.89	0.000	0.000	0.000
6/30/2018	DH	Tom	-200	1300	1800	1300	441928.974	7004557.135	1541.108	0.000	0.000	0.000
6/30/2018	DH	Tom	-200	1350	1800	1350	441973.805	7004566.143	1554.331	0.000	0.000	0.000
6/30/2018	DH	Tom	-200	1400	1800	1400	442013.77	7004588.688	1569.273	0.000	0.000	0.000
6/30/2018	DH	Tom	-200	1450	1800	1450	442063.25	7004611.75	1588.685	0.000	0.000	0.000

6/30/2018	DH	Tom	-200	1500	1800	1500	442102.892	7004636.287	1604.736	0.000	0.000	0.000
6/30/2018	DH	Tom	-200	1550	1800	1550	442148.69	7004665.584	1632.38	0.000	0.000	0.000
6/30/2018	DH	Tom	-200	1600	1800	1600	442197.586	7004684.496	1656.621	0.000	0.000	0.000
6/30/2018	DH	Tom	-200	1650	1800	1650	442242.336	7004708.947	1677.879	0.000	0.000	0.000
6/30/2018	DH	Tom	-200	1700	1800	1700	442289.042	7004727.203	1703.021	0.000	0.000	0.000
6/30/2018	DH	Tom	-200	1750	1800	1750	442328.666	7004750.438	1726.526	0.000	0.000	0.000
6/30/2018	DH	Tom	-200	1800	1800	1800	442376.514	7004776.084	1752.633	0.000	0.000	0.000
6/30/2018	DH	Tom	-200	1850	1800	1850	442421.801	7004795.641	1772.008	0.000	0.000	0.000
6/30/2018	DH	Tom	-200	1900	1800	1900	442473.621	7004809.474	1797.407	0.000	0.000	0.000
6/30/2018	DH	Tom	-200	1950	1800	1950	442509.658	7004841.861	1836.352	0.000	0.000	0.000
6/22/2018	FG	Tom	0	1	2000	1	440855.65	7003783.674	1729.005	-0.083	2.23	7.587
6/22/2018	FG	Tom	0	50	2000	50	440903.673	7003795.425	1749.52	-0.083	2.23	7.587
6/22/2018	FG	Tom	0	100	2000	100	440940.966	7003821.893	1759.467	-0.083	2.23	7.587
6/22/2018	FG	Tom	0	150	2000	150	440991.373	7003842.768	1768.152	-0.083	2.23	7.587
6/22/2018	FG	Tom	0	200	2000	200	441034.015	7003870.864	1744.176	-0.083	2.23	7.587
6/22/2018	FG	Tom	0	250	2000	250	441079.501	7003895.864	1712.281	-0.083	2.23	7.587
6/29/2018	DH	Tom	0	251	2000	251	441079.548	7003895.998	1712.287	33.291	-36.866	-1.442
6/22/2018	FG	Tom	0	300	2000	300	441125.678	7003914.59	1689.752	-0.083	2.23	7.587
6/29/2018	DH	Tom	0	301	2000	301	441125.63	7003914.584	1689.732	33.291	-36.866	-1.442
6/22/2018	FG	Tom	0	350	2000	350	441168.606	7003942.926	1664.854	-0.083	2.23	7.587
6/29/2018	DH	Tom	0	351	2000	351	441168.606	7003942.799	1664.876	33.291	-36.866	-1.442
6/22/2018	FG	Tom	0	400	2000	400	441221.499	7003964.533	1631.409	-0.083	2.23	7.587
6/21/2018	EK	Tom	0	450	2000	450	441256.231	7003983.478	1613.42	-0.083	2.23	7.587
6/21/2018	EK	Tom	0	500	2000	500	441307.006	7004003.919	1583.657	-0.083	2.23	7.587
6/21/2018	EK	Tom	0	550	2000	550	441351.042	7004026.128	1550.051	-0.083	2.23	7.587
6/21/2018	EK	Tom	0	600	2000	600	441396.992	7004052.075	1512.08	-0.083	2.23	7.587
6/21/2018	EK	Tom	0	650	2000	650	441443.166	7004072.069	1477.653	-0.083	2.23	7.587
6/21/2018	EK	Tom	0	700	2000	700	441483.753	7004092.912	1451.904	-0.083	2.23	7.587
6/21/2018	EK	Tom	0	750	2000	750	441525.203	7004121.042	1427.655	-0.083	2.23	7.587
6/21/2018	EK	Tom	0	800	2000	800	441572.035	7004143.65	1423.273	-0.083	2.23	7.587
6/21/2018	EK	Tom	0	850	2000	850	441616.093	7004163.722	1432.097	-0.083	2.23	7.587
6/21/2018	EK	Tom	0	900	2000	900	441662.063	7004191.539	1445.752	-0.083	2.23	7.587
6/21/2018	EK	Tom	0	950	2000	950	441703.956	7004211.59	1465.984	-0.083	2.23	7.587
6/21/2018	EK	Tom	0	1000	2000	1000	441750.269	7004232.905	1490.632	-0.083	2.23	7.587
6/21/2018	EK	Tom	0	1050	2000	1050	441798.547	7004254.436	1516.652	-0.083	2.23	7.587
6/21/2018	EK	Tom	0	1051	2000	1051	441798.609	7004254.425	1516.534	-0.083	2.23	7.587
6/21/2018	EK	Tom	0	1100	2000	1100	441840.776	7004281.374	1548.643	-0.083	2.23	7.587
6/21/2018	EK	Tom	0	1150	2000	1150	441880.903	7004302.417	1574.017	-0.083	2.23	7.587
6/21/2018	EK	Tom	0	1200	2000	1200	441928.868	7004323.084	1605.247	-0.083	2.23	7.587
6/21/2018	EK	Tom	0	1250	2000	1250	441970.005	7004346.854	1626.361	-0.083	2.23	7.587
6/21/2018	EK	Tom	0	1300	2000	1300	442013.631	7004367.357	1642.827	-0.083	2.23	7.587
6/21/2018	EK	Tom	0	1350	2000	1350	442052.021	7004395.325	1640.754	-0.083	2.23	7.587
6/21/2018	EK	Tom	0	1400	2000	1400	442100.965	7004417.941	1650.045	-0.083	2.23	7.587
6/21/2018	EK	Tom	0	1450	2000	1450	442154.479	7004436.908	1664.082	-0.083	2.23	7.587
6/21/2018	EK	Tom	0	1500	2000	1500	442194.296	7004455.495	1673.359	-0.083	2.23	7.587
6/21/2018	EK	Tom	0	1550	2000	1550	442241.277	7004481.541	1681.754	-0.083	2.23	7.587
6/21/2018	EK	Tom	0	1600	2000	1600	442283.881	7004504.691	1692.74	-0.083	2.23	7.587
6/21/2018	EK	Tom	0	1650	2000	1650	442326.249	7004525.059	1705.241	-0.083	2.23	7.587
6/21/2018	EK	Tom	0	1700	2000	1700	442369.053	7004548.29	1716.524	-0.083	2.23	7.587
6/21/2018	EK	Tom	0	1750	2000	1750	442414.947	7004574.159	1732.412	-0.083	2.23	7.587
6/21/2018	EK	Tom	0	1800	2000	1800	442458.838	7004592.402	1758.109	-0.083	2.23	7.587
6/21/2018	EK	Tom	0	1850	2000	1850	442501.078	7004608.727	1785.059	-0.083	2.23	7.587
6/21/2018	EK	Tom	0	1900	2000	1900	442551.89	7004635.009	1815.425	-0.083	2.23	7.587
6/21/2018	EK	Tom	0	1950	2000	1950	442595.796	7004662.18	1844.285	-0.083	2.23	7.587
6/22/2018	FG	Tom	1	1	2001	1	440855.65	7003783.674	1729.005	-0.083	2.23	7.587
6/22/2018	FG	Tom	1	51	2001	51	440875.292	7003736.166	1753.922	-0.083	2.23	7.587
6/22/2018	FG	Tom	1	101	2001	101	440900.009	7003690.714	1737.788	-0.083	2.23	7.587
6/22/2018	FG	Tom	1	151	2001	151	440927.525	7003646.331	1711.891	-0.083	2.23	7.587
6/22/2018	FG	Tom	1	201	2001	201	440945.602	7003597.793	1686.899	-0.083	2.23	7.587
6/22/2018	FG	Tom	1	251	2001	251	440968.125	7003555.436	1662.544	-0.083	2.23	7.587
6/22/2018	FG	Tom	1	301	2001	301	440992.748	7003512.995	1636.654	-0.083	2.23	7.587
6/22/2018	FG	Tom	1	351	2001	351	441013.972	7003468.455	1612.304	-0.083	2.23	7.587
6/22/2018	FG	Tom	1	401	2001	401	441036.098	7003421.409	1594.967	-0.083	2.23	7.587
6/22/2018	FG	Tom	1	451	2001	451	441056.811	7003375.894	1577.403	-0.083	2.23	7.587
6/22/2018	FG	Tom	1	501	2001	501	441081.7	7003332.28	1586.863	-0.083	2.23	7.587
6/22/2018	FG	Tom	1	551	2001	551	441101.05	7003285.627	1599.641	-0.083	2.23	7.587
6/23/2018	EK	Tom	1	601	2001	601	441124.7	7003240.646	1609.35	-0.083	2.23	7.587
6/23/2018	EK	Tom	1	602	2001	602	441124.7	7003240.646	1609.35	-0.083	2.23	7.587
6/23/2018	EK	Tom	1	651	2001	651	441148.441	7003203.395	1613.723	-0.083	2.23	7.587
6/23/2018	EK	Tom	1	701	2001	701	441173.324	7003160.258	1615.451	-0.083	2.23	7.587
6/23/2018	EK	Tom	1	751	2001	751	441194.23	7003115.598	1618.132	-0.083	2.23	7.587
6/23/2018	EK	Tom	1	801	2001	801	441218.089	7003072.61	1625.197	-0.083	2.23	7.587
6/23/2018	EK	Tom	1	851	2001	851	441235.142	7003023.464	1628.737	-0.083	2.23	7.587
6/23/2018	EK	Tom	1	901	2001	901	441258.639	7002975.439	1647.182	-0.083	2.23	7.587
6/23/2018	EK	Tom	1	951	2001	951	441286.681	7002934.782	1649.525	-0.083	2.23	7.587
6/23/2018	EK	Tom	1	1001	2001	1001	441300.588	7002897.775	1655.09	-0.083	2.23	7.587
6/24/2018	DW	Tom	1	1051	2001	1051	441328.533	7002844.953	1659.345	-0.083	2.23	7.587
6/24/2018	DW	Tom	1	1101	2001	1101	441356.781	7002800.575	1672.122	-0.083	2.23	7.587
6/24/2018	DW	Tom	1	1151	2001	1151	441374.249	7002755.059	1684.326	-0.083	2.23	7.587
6/24/2018	DW	Tom	1	1201	2001	1201	441397.131	7002710.181	1698.7	-0.083	2.23	7.587
6/24/2018	DW	Tom	1	1251	2001	1251	441413.619	7002678.232	1708.204	-0.083	2.23	7.587
6/24/2018	DW	Tom	1	1301	2001	1301	441438.941	7002623.154	1732.704	-0.083	2.23	7.587
6/24/2018	DW	Tom	1	1351	2001	1351	441463.256	7002579.388	1745.211	-0.083	2.23	7.587
6/24/2018	DW	Tom	1	1401	2001	1401	441484.35	7002529.429	1756.03	-0.083	2.23	7.587
7/1/2018	DH	Tom	100	850	2100	850	441662.824	7004073.39	1443.079	-0.083	2.23	7.587
7/1/2018	DH	Tom	100	900	2100	900	441704.299	7004093.015	1456.958	-0.083	2.23	7.587
7/1/2018	DH	Tom	100	950	2100	950	441751.75	7004116.727	1480.551	-0.083	2.23	7.587
7/1/2018	DH	Tom	100	1000	2100	1000	441796.665	7004147.076	1502.83	-0.083	2.23	7.587

7/1/2018	DH	Tom	100	1050	2100	1050	441837.48	7004166.273	1532.364	-0.083	2.23	7.587
7/1/2018	DH	Tom	100	1100	2100	1100	441886.266	7004190.28	1566.289	-0.083	2.23	7.587
7/1/2018	DH	Tom	100	1150	2100	1150	441932.256	7004205.23	1599.412	-0.083	2.23	7.587
7/1/2018	DH	Tom	100	1200	2100	1200	441973.937	7004236.175	1634.028	-0.083	2.23	7.587
7/1/2018	DH	Tom	100	1250	2100	1250	442011.513	7004258.805	1662.093	-0.083	2.23	7.587
7/1/2018	DH	Tom	100	1300	2100	1300	442063.06	7004279.559	1686.755	-0.083	2.23	7.587
7/1/2018	DH	Tom	100	1350	2100	1350	442111.723	7004294.594	1714.811	-0.083	2.23	7.587
7/1/2018	DH	Tom	100	1400	2100	1400	442148.49	7004325.976	1717.208	-0.083	2.23	7.587
7/1/2018	DH	Tom	100	1450	2100	1450	442195.946	7004344.383	1732.265	-0.083	2.23	7.587
7/1/2018	DH	Tom	100	1500	2100	1500	442239.407	7004368.497	1739.358	-0.083	2.23	7.587
6/22/2018	FG	Tom	200	0	2200	0	440945.602	7003597.793	1686.899	-0.083	2.23	7.587
6/22/2018	FG	Tom	200	50	2200	50	440987.533	7003628.153	1699.504	-0.083	2.23	7.587
6/22/2018	FG	Tom	200	100	2200	100	441033.825	7003646.813	1703.726	-0.083	2.23	7.587
6/22/2018	FG	Tom	200	150	2200	150	441074.89	7003673.504	1713.288	-0.083	2.23	7.587
6/22/2018	FG	Tom	200	200	2200	200	441123.382	7003694.04	1716.296	-0.083	2.23	7.587
6/22/2018	FG	Tom	200	250	2200	250	441169.492	7003713.083	1690.272	-0.083	2.23	7.587
6/22/2018	FG	Tom	200	300	2200	300	441212.489	7003734.536	1661.573	-0.083	2.23	7.587
6/22/2018	FG	Tom	200	350	2200	350	441256.263	7003758.425	1655.631	-0.083	2.23	7.587
6/22/2018	FG	Tom	200	400	2200	400	441302.624	7003781.793	1626.002	-0.083	2.23	7.587
6/22/2018	FG	Tom	200	450	2200	450	441343.239	7003801.161	1592.138	-0.083	2.23	7.587
6/22/2018	FG	Tom	200	500	2200	500	441389.733	7003820.943	1556.474	-0.083	2.23	7.587
6/22/2018	FG	Tom	200	550	2200	550	441436.25	7003846.22	1524.032	-0.083	2.23	7.587
6/22/2018	FG	Tom	200	600	2200	600	441479.356	7003867.776	1496.15	-0.083	2.23	7.587
6/22/2018	FG	Tom	200	650	2200	650	441522.281	7003893.621	1470.903	-0.083	2.23	7.587
6/22/2018	FG	Tom	200	700	2200	700	441573.563	7003910.541	1456.255	-0.083	2.23	7.587
6/22/2018	FG	Tom	200	701	2200	701	441573.525	7003910.579	1456.269	-0.083	2.23	7.587
6/22/2018	FG	Tom	200	750	2200	750	441611.871	7003939.347	1454.974	-0.083	2.23	7.587
6/22/2018	FG	Tom	200	800	2200	800	441659.93	7003960.217	1450.199	-0.083	2.23	7.587
6/22/2018	FG	Tom	200	850	2200	850	441702.346	7003988.913	1453.537	-0.083	2.23	7.587
6/22/2018	FG	Tom	200	900	2200	900	441746.115	7004011.859	1471.495	-0.083	2.23	7.587
6/22/2018	FG	Tom	200	950	2200	950	441792.573	7004030.299	1487.958	-0.083	2.23	7.587
6/22/2018	FG	Tom	200	1000	2200	1000	441831.601	7004056.158	1507.354	-0.083	2.23	7.587
6/20/2018	DW	Tom	200	1050	2200	1050	441883.342	7004083.265	1536.352	-0.083	2.23	7.587
6/20/2018	DW	Tom	200	1100	2200	1100	441927.299	7004099.677	1562.643	-0.083	2.23	7.587
6/20/2018	DW	Tom	200	1150	2200	1150	441969.746	7004119.928	1596.015	-0.083	2.23	7.587
6/20/2018	DW	Tom	200	1200	2200	1200	442014.181	7004142.037	1631.927	-0.083	2.23	7.587
6/20/2018	DW	Tom	200	1250	2200	1250	442061.903	7004169.22	1672.367	-0.083	2.23	7.587
6/20/2018	DW	Tom	200	1300	2200	1300	442101.982	7004190.888	1701.772	-0.083	2.23	7.587
6/20/2018	DW	Tom	200	1350	2200	1350	442146.679	7004213.464	1737.804	-0.083	2.23	7.587
6/20/2018	DW	Tom	200	1400	2200	1400	442191.696	7004237.452	1770.738	-0.083	2.23	7.587
6/20/2018	DW	Tom	200	1450	2200	1450	442238.34	7004257.649	1797.446	-0.083	2.23	7.587
6/20/2018	DW	Tom	200	1500	2200	1500	442283.031	7004284.069	1815.058	-0.083	2.23	7.587
6/20/2018	DW	Tom	200	1550	2200	1550	442330.334	7004307.039	1827.579	-0.083	2.23	7.587
6/20/2018	DW	Tom	200	1600	2200	1600	442372.835	7004331.7	1825.028	-0.083	2.23	7.587
6/20/2018	DW	Tom	200	1650	2200	1650	442416.599	7004353.074	1831.039	-0.083	2.23	7.587
6/20/2018	DW	Tom	200	1700	2200	1700	442464.68	7004367.014	1840.057	-0.083	2.23	7.587
6/20/2018	DW	Tom	200	1750	2200	1750	442520.121	7004376.153	1870.343	-0.083	2.23	7.587
6/20/2018	DW	Tom	200	1800	2200	1800	442559.088	7004406.301	1879.139	-0.083	2.23	7.587
6/20/2018	DW	Tom	200	1850	2200	1850	442593.881	7004457.328	1877.438	-0.083	2.23	7.587
6/21/2018	EK	Tom	200	1851	2200	1851	442593.925	7004457.253	1877.474	-0.083	2.23	7.587
6/21/2018	EK	Tom	200	1900	2200	1900	442645.812	7004463.274	1883.232	-0.083	2.23	7.587
6/21/2018	EK	Tom	200	1950	2200	1950	442686.717	7004482.935	1893.78	-0.083	2.23	7.587
6/21/2018	EK	Tom	200	2000	2200	2000	442732.557	7004508.953	1917.609	-0.083	2.23	7.587
6/26/2018	DW	Tom	300	650	2300	650	441573.275	7003816.48	1479.802	-0.083	2.23	7.587
6/26/2018	DW	Tom	300	700	2300	700	441615.584	7003841.267	1472.895	-0.083	2.23	7.587
6/26/2018	DW	Tom	300	750	2300	750	441658.512	7003863.522	1466.005	-0.083	2.23	7.587
6/26/2018	DW	Tom	300	800	2300	800	441702.908	7003882.263	1467.122	-0.083	2.23	7.587
6/26/2018	DW	Tom	300	850	2300	850	441747.024	7003902.903	1465.345	-0.083	2.23	7.587
6/26/2018	DW	Tom	300	900	2300	900	441800.554	7003925.77	1475.025	-0.083	2.23	7.587
6/26/2018	DW	Tom	300	901	2300	901	441800.554	7003925.779	1475.027	-0.083	2.23	7.587
7/7/2018	DW	Tom	300	950	2300	950	441839.440	7003943.997	1496.518	-0.083	2.23	7.587
7/1/2018	DH	Tom	300	1000	2300	1000	441883.921	7003964.66	1515.854	-0.083	2.23	7.587
7/1/2018	DH	Tom	300	1050	2300	1050	441929.713	7003986.358	1539.778	-0.083	2.23	7.587
7/1/2018	DH	Tom	300	1100	2300	1100	441980.156	7004005.537	1569.639	-0.083	2.23	7.587
7/1/2018	DH	Tom	300	1150	2300	1150	442021.957	7004033.049	1605.795	-0.083	2.23	7.587
7/1/2018	DH	Tom	300	1200	2300	1200	442068.438	7004051.011	1639.94	-0.083	2.23	7.587
7/1/2018	DH	Tom	300	1250	2300	1250	442110.47	7004079.391	1679.841	-0.083	2.23	7.587
7/1/2018	DH	Tom	300	1300	2300	1300	442149.437	7004092.97	1711.102	-0.083	2.23	7.587
7/1/2018	DH	Tom	300	1350	2300	1350	442201.82	7004116.917	1750.679	-0.083	2.23	7.587
7/1/2018	DH	Tom	300	1400	2300	1400	442239.734	7004142.904	1778.174	-0.083	2.23	7.587
7/1/2018	DH	Tom	300	1450	2300	1450	442283.902	7004173.316	1802.562	-0.083	2.23	7.587
7/3/2018	FG	Tom	300	1500	2300	1500	442330.739	7004190.767	1824.964	-0.083	2.23	7.587
7/3/2018	FG	Tom	300	1550	2300	1550	442376.263	7004211.25	1839.252	-0.083	2.23	7.587
7/3/2018	FG	Tom	300	1600	2300	1600	442415.515	7004235.637	1851.439	-0.083	2.23	7.587
7/3/2018	FG	Tom	300	1650	2300	1650	442465.348	7004256.66	1859.122	-0.083	2.23	7.587
7/3/2018	FG	Tom	300	1700	2300	1700	442513.121	7004282.183	1870.166	-0.083	2.23	7.587
7/3/2018	FG	Tom	300	1750	2300	1750	442552.099	7004303.132	1880.33	-0.083	2.23	7.587
7/3/2018	FG	Tom	300	1800	2300	1800	442598.26	7004326.497	1890.35	-0.083	2.23	7.587
7/3/2018	FG	Tom	300	1850	2300	1850	442644.056	7004355.477	1898.1	-0.083	2.23	7.587
7/3/2018	FG	Tom	300	1900	2300	1900	442682.724	7004370.848	1900.29	-0.083	2.23	7.587
7/3/2018	FG	Tom	300	2000	2300	2000	442777.878	7004418.496	1931.372	-0.083	2.23	7.587
6/22/2018	FG	Tom	400	0	2400	0	441036.272	7003421.509	1594.996	-0.083	2.23	7.587
6/22/2018	FG	Tom	400	50	2400	50	441079.527	7003443.27	1600.861	-0.083	2.23	7.587
6/22/2018	FG	Tom	400	100	2400	100	441123.594	7003468.202	1607.457	-0.083	2.23	7.587
6/22/2018	FG	Tom	400	150	2400	150	441166.086	7003487.377	1612.95	-0.083	2.23	7.587
6/22/2018	FG	Tom	400	200	2400	200	441209.454	7003507.3	1619.88	-0.083	2.23	7.587
6/17/2018	EK	Tom	400	250	2400	250	441260.516	7003534.029	1623.283	-0.083	2.23	7.587
6/22/2018	FG	Tom	400	251	2400	251	441260.53	7003534.065	1623.277	-0.083	2.23	7.587



6/17/2018	EK	Tom	400	300	2400	300	441309.932	7003563.092	1605.681	-0.083	2.23	7.587
6/17/2018	EK	Tom	400	350	2400	350	441344.313	7003574.229	1579.984	-0.083	2.23	7.587
6/17/2018	EK	Tom	400	400	2400	400	441393.571	7003608.181	1549.767	-0.083	2.23	7.587
6/17/2018	EK	Tom	400	450	2400	450	441443.015	7003626.141	1531.851	-0.083	2.23	7.587
6/17/2018	EK	Tom	400	500	2400	500	441486.729	7003644.982	1517.61	-0.083	2.23	7.587
6/17/2018	EK	Tom	400	550	2400	550	441524.381	7003657.864	1505.978	-0.083	2.23	7.587
6/17/2018	EK	Tom	400	600	2400	600	441575.282	7003692.781	1521.931	-0.083	2.23	7.587
6/17/2018	EK	Tom	400	650	2400	650	441617.467	7003713.497	1528.058	-0.083	2.23	7.587
6/17/2018	EK	Tom	400	700	2400	700	441660.804	7003744.075	1519.134	-0.083	2.23	7.587
6/17/2018	EK	Tom	400	701	2400	701	441660.804	7003744.075	1519.134	-0.083	2.23	7.587
6/17/2018	EK	Tom	400	750	2400	750	441711.18	7003763.549	1510.938	-0.083	2.23	7.587
6/17/2018	EK	Tom	400	800	2400	800	441757.098	7003789.079	1501.689	-0.083	2.23	7.587
6/17/2018	EK	Tom	400	850	2400	850	441798.869	7003805.46	1497.664	-0.083	2.23	7.587
6/17/2018	EK	Tom	400	900	2400	900	441845.218	7003835.176	1478.476	-0.083	2.23	7.587
6/17/2018	EK	Tom	400	950	2400	950	441891.755	7003856.383	1500.562	-0.083	2.23	7.587
6/17/2018	EK	Tom	400	1000	2400	1000	441932.999	7003879.556	1516.931	-0.083	2.23	7.587
6/17/2018	EK	Tom	400	1050	2400	1050	441975.204	7003909.536	1536.476	-0.083	2.23	7.587
6/20/2018	DW	Tom	400	1100	2400	1100	442018.094	7003921.067	1555.372	-0.083	2.23	7.587
6/20/2018	DW	Tom	400	1150	2400	1150	442063.192	7003942.738	1595.448	-0.083	2.23	7.587
6/20/2018	DW	Tom	400	1200	2400	1200	442105.689	7003963.464	1630.914	-0.083	2.23	7.587
6/20/2018	DW	Tom	400	1250	2400	1250	442152.145	7003988.098	1659.888	-0.083	2.23	7.587
6/20/2018	DW	Tom	400	1300	2400	1300	442204.123	7004011.551	1688.318	-0.083	2.23	7.587
6/20/2018	DW	Tom	400	1350	2400	1350	442242.46	7004037.31	1717.399	-0.083	2.23	7.587
6/20/2018	DW	Tom	400	1400	2400	1400	442283.912	7004052.63	1743.321	-0.083	2.23	7.587
6/20/2018	DW	Tom	400	1450	2400	1450	442332.598	7004091.206	1781.188	-0.083	2.23	7.587
6/20/2018	DW	Tom	400	1500	2400	1500	442378.322	7004102.516	1798.004	-0.083	2.23	7.587
6/20/2018	DW	Tom	400	1550	2400	1550	442424.029	7004125.473	1811.594	-0.083	2.23	7.587
6/20/2018	DW	Tom	400	1551	2400	1551	442424.025	7004125.466	1811.599	-0.083	2.23	7.587
6/18/2018	ZA	Tom	400	1600	2400	1600	442465.752	7004152.459	1830.87	-0.083	2.23	7.587
6/18/2018	ZA	Tom	400	1650	2400	1650	442508.647	7004169.17	1847.825	-0.083	2.23	7.587
6/18/2018	ZA	Tom	400	1700	2400	1700	442552.773	7004197.195	1863.531	-0.083	2.23	7.587
6/18/2018	ZA	Tom	400	1750	2400	1750	442597.583	7004214.522	1878.335	-0.083	2.23	7.587
6/18/2018	ZA	Tom	400	1800	2400	1800	442637.13	7004236.167	1886.755	-0.083	2.23	7.587
6/18/2018	ZA	Tom	400	1850	2400	1850	442684.942	7004259.683	1890.659	-0.083	2.23	7.587
6/18/2018	ZA	Tom	400	1900	2400	1900	442729.851	7004284.667	1904.397	-0.083	2.23	7.587
6/18/2018	ZA	Tom	400	1950	2400	1950	442780.531	7004304.861	1917.015	-0.083	2.23	7.587
6/18/2018	ZA	Tom	400	1951	2400	1951	442780.531	7004304.861	1917.015	-0.083	2.23	7.587
6/18/2018	ZA	Tom	400	2000	2400	2000	442817.588	7004331.441	1946.149	-0.083	2.23	7.587
6/26/2018	DW	Tom	500	750	2500	750	441750.884	7003674.113	1562.329	-0.083	2.23	7.587
6/26/2018	DW	Tom	500	800	2500	800	441797.549	7003698.849	1548.139	-0.083	2.23	7.587
6/26/2018	DW	Tom	500	850	2500	850	441841.942	7003720.069	1538.978	-0.083	2.23	7.587
6/26/2018	DW	Tom	500	900	2500	900	441887.057	7003735.598	1530.087	-0.083	2.23	7.587
6/26/2018	DW	Tom	500	950	2500	950	441931.675	7003764.504	1512.998	-0.083	2.23	7.587
6/26/2018	DW	Tom	500	1000	2500	1000	441978.061	7003785.552	1519.671	-0.083	2.23	7.587
6/26/2018	DW	Tom	500	1050	2500	1050	442020.828	7003809.447	1533.768	-0.083	2.23	7.587
6/26/2018	DW	Tom	500	1100	2500	1100	442065.195	7003829.672	1546.171	-0.083	2.23	7.587
6/26/2018	DW	Tom	500	1150	2500	1150	442107.175	7003853.479	1565.04	-0.083	2.23	7.587
6/26/2018	DW	Tom	500	1200	2500	1200	442153.88	7003876.543	1590.648	-0.083	2.23	7.587
7/2/2018	ZA	Tom	500	1250	2500	1250	442198.7	7003894.455	1606.092	-0.083	2.23	7.587
7/2/2018	ZA	Tom	500	1300	2500	1300	442239.746	7003922.39	1631.303	-0.083	2.23	7.587
7/2/2018	ZA	Tom	500	1350	2500	1350	442288.431	7003945.974	1665.591	-0.083	2.23	7.587
7/2/2018	ZA	Tom	500	1400	2500	1400	442326.074	7003966.26	1693.889	-0.083	2.23	7.587
7/2/2018	ZA	Tom	500	1450	2500	1450	442380.041	7003991.269	1724.736	-0.083	2.23	7.587
7/2/2018	ZA	Tom	500	1500	2500	1500	442418.138	7004004.691	1746.691	-0.083	2.23	7.587
7/2/2018	ZA	Tom	500	1550	2500	1550	442464.225	7004037.168	1780.509	-0.083	2.23	7.587
7/2/2018	ZA	Tom	500	1600	2500	1600	442512.415	7004058.94	1806.312	-0.083	2.23	7.587
7/2/2018	ZA	Tom	500	1650	2500	1650	442559.726	7004084.754	1835.442	-0.083	2.23	7.587
7/2/2018	ZA	Tom	500	1700	2500	1700	442594.984	7004101.354	1840.82	-0.083	2.23	7.587
7/2/2018	ZA	Tom	500	1750	2500	1750	442641.394	7004125.585	1843.526	-0.083	2.23	7.587
7/2/2018	ZA	Tom	500	1800	2500	1800	442685.836	7004147.295	1851.794	-0.083	2.23	7.587
7/2/2018	ZA	Tom	500	1850	2500	1850	442732.492	7004170.929	1861.252	-0.083	2.23	7.587
7/2/2018	ZA	Tom	500	1900	2500	1900	442777.514	7004197.689	1879.141	-0.083	2.23	7.587
7/2/2018	ZA	Tom	500	1950	2500	1950	442824.545	7004213.959	1900.099	-0.083	2.23	7.587
7/2/2018	ZA	Tom	500	2000	2500	2000	442864.747	7004238.973	1924.92	-0.083	2.23	7.587
6/22/2018	FG	Tom	600	0	2600	0	441124.7	7003240.646	1609.35	-0.083	2.23	7.587
6/22/2018	FG	Tom	600	50	2600	50	441169.183	7003266.859	1622.084	-0.083	2.23	7.587
6/22/2018	FG	Tom	600	100	2600	100	441216.013	7003287.259	1631.779	-0.083	2.23	7.587
6/22/2018	FG	Tom	600	150	2600	150	441263.296	7003310.682	1635.552	-0.083	2.23	7.587
6/22/2018	FG	Tom	600	200	2600	200	441304.193	7003336.609	1631.256	-0.083	2.23	7.587
6/17/2018	EK	Tom	600	250	2600	250	441349.335	7003356.91	1613.541	-0.083	2.23	7.587
6/17/2018	EK	Tom	600	300	2600	300	441404.645	7003374.764	1579.345	-0.083	2.23	7.587
6/17/2018	EK	Tom	600	350	2600	350	441440.279	7003409.772	1559.123	-0.083	2.23	7.587
6/17/2018	EK	Tom	600	400	2600	400	441482.752	7003428.297	1545.004	-0.083	2.23	7.587
6/17/2018	EK	Tom	600	450	2600	450	441527.819	7003446.581	1533.373	-0.083	2.23	7.587
6/17/2018	EK	Tom	600	500	2600	500	441571.059	7003470.314	1525.283	-0.083	2.23	7.587
6/17/2018	EK	Tom	600	550	2600	550	441616.432	7003496.983	1535.964	-0.083	2.23	7.587
6/17/2018	EK	Tom	600	600	2600	600	441661.009	7003518.143	1562.793	-0.083	2.23	7.587
6/17/2018	EK	Tom	600	650	2600	650	441701.572	7003537.665	1594.547	-0.083	2.23	7.587
6/17/2018	EK	Tom	600	700	2600	700	441746.47	7003559.446	1632.843	-0.083	2.23	7.587
6/17/2018	EK	Tom	600	750	2600	750	441793.866	7003588.421	1634.815	-0.083	2.23	7.587
6/17/2018	EK	Tom	600	751	2600	751	441793.866	7003588.421	1634.815	-0.083	2.23	7.587
6/17/2018	EK	Tom	600	800	2600	800	441846.585	7003609.484	1607.846	-0.083	2.23	7.587
6/17/2018	EK	Tom	600	850	2600	850	441887.16	7003634.582	1586.525	-0.083	2.23	7.587
6/17/2018	EK	Tom	600	900	2600	900	441935.022	7003652.595	1569.541	-0.083	2.23	7.587
6/17/2018	EK	Tom	600	950	2600	950	441983.097	7003682.941	1546.902	-0.083	2.23	7.587
6/17/2018	EK	Tom	600	1000	2600	1000	442020.649	7003703.935	1539.813	-0.083	2.23	7.587
6/17/2018	EK	Tom	600	1050	2600	1050	442062.935	7003727.297	1537.947	-0.083	2.23	7.587
6/18/2018	ZA	Tom	600	1100	2600	1100	442108.204	7003746.543	1547.986	-0.083	2.23	7.587

6/18/2018	ZA	Tom	600	1101	2600	1101	442108.234	7003746.53	1547.993	-0.083	2.23	7.587
6/18/2018	ZA	Tom	600	1150	2600	1150	442151.195	7003763.843	1558.428	-0.083	2.23	7.587
6/18/2018	ZA	Tom	600	1200	2600	1200	442186.208	7003790.469	1578.387	-0.083	2.23	7.587
6/18/2018	ZA	Tom	600	1250	2600	1250	442229.143	7003809.666	1602.794	-0.083	2.23	7.587
6/18/2018	ZA	Tom	600	1300	2600	1300	442273.887	7003829.793	1637.124	-0.083	2.23	7.587
6/18/2018	ZA	Tom	600	1350	2600	1350	442327.29	7003857.593	1688.583	-0.083	2.23	7.587
6/18/2018	ZA	Tom	600	1400	2600	1400	442364.349	7003880.193	1714.534	-0.083	2.23	7.587
6/18/2018	ZA	Tom	600	1450	2600	1450	442418.073	7003899.068	1724.056	-0.083	2.23	7.587
6/18/2018	ZA	Tom	600	1500	2600	1500	442470.635	7003922.588	1735.016	-0.083	2.23	7.587
6/18/2018	ZA	Tom	600	1550	2600	1550	442503.904	7003945.002	1757.473	-0.083	2.23	7.587
6/18/2018	ZA	Tom	600	1600	2600	1600	442549.498	7003969.697	1780.381	-0.083	2.23	7.587
6/18/2018	ZA	Tom	600	1650	2600	1650	442596.044	7003989.771	1794.758	-0.083	2.23	7.587
6/18/2018	ZA	Tom	600	1700	2600	1700	442644.167	7004012.932	1804.816	-0.083	2.23	7.587
6/18/2018	ZA	Tom	600	1750	2600	1750	442688.213	7004036.281	1818.799	-0.083	2.23	7.587
6/18/2018	ZA	Tom	600	1800	2600	1800	442734.134	7004058.998	1839.289	-0.083	2.23	7.587
6/18/2018	ZA	Tom	600	1850	2600	1850	442770.16	7004075.991	1856.121	-0.083	2.23	7.587
6/18/2018	ZA	Tom	600	1900	2600	1900	442822.925	7004105.608	1883.531	-0.083	2.23	7.587
6/18/2018	ZA	Tom	600	1950	2600	1950	442865.515	7004130.11	1898.231	-0.083	2.23	7.587
6/21/2018	EK	Tom	600	1951	2600	1951	442865.532	7004130.048	1898.256	-0.083	2.23	7.587
6/18/2018	ZA	Tom	600	2000	2600	2000	442910.152	7004150.036	1908.25	-0.083	2.23	7.587
6/26/2018	DW	Tom	700	900	2700	900	441982.73	7003575.948	1610.536	-0.083	2.23	7.587
6/26/2018	DW	Tom	700	950	2700	950	442018.902	7003582.756	1592.222	-0.083	2.23	7.587
6/26/2018	DW	Tom	700	1000	2700	1000	442066.127	7003605.943	1566.147	-0.083	2.23	7.587
6/26/2018	DW	Tom	700	1050	2700	1050	442110.414	7003627.566	1552.225	-0.083	2.23	7.587
6/26/2018	DW	Tom	700	1100	2700	1100	442154.64	7003644.902	1555.892	-0.083	2.23	7.587
6/26/2018	DW	Tom	700	1150	2700	1150	442197.415	7003671.411	1569.457	-0.083	2.23	7.587
6/26/2018	DW	Tom	700	1200	2700	1200	442237.841	7003696.532	1594.675	-0.083	2.23	7.587
6/26/2018	DW	Tom	700	1250	2700	1250	442276.124	7003716.423	1626.826	-0.083	2.23	7.587
7/3/2018	FG	Tom	700	1300	2700	1300	442336.482	7003742.612	1691.961	-0.083	2.23	7.587
7/3/2018	FG	Tom	700	1350	2700	1350	442376.906	7003764.609	1712.692	-0.083	2.23	7.587
7/3/2018	FG	Tom	700	1400	2700	1400	442420.251	7003788.797	1740.679	-0.083	2.23	7.587
7/3/2018	FG	Tom	700	1450	2700	1450	442466.399	7003809.172	1751.801	-0.083	2.23	7.587
7/3/2018	FG	Tom	700	1500	2700	1500	442505.506	7003840.011	1773.83	-0.083	2.23	7.587
7/3/2018	FG	Tom	700	1550	2700	1550	442551.942	7003852.564	1779.657	-0.083	2.23	7.587
7/3/2018	FG	Tom	700	1600	2700	1600	442593.763	7003878.894	1777.626	-0.083	2.23	7.587
7/3/2018	FG	Tom	700	1650	2700	1650	442643.597	7003899.138	1797.155	-0.083	2.23	7.587
7/3/2018	FG	Tom	700	1700	2700	1700	442687.585	7003922.055	1805.245	-0.083	2.23	7.587
7/3/2018	FG	Tom	700	1750	2700	1750	442732.34	7003943.106	1817.037	-0.083	2.23	7.587
7/3/2018	FG	Tom	700	1800	2700	1800	442777.004	7003964.524	1829.679	-0.083	2.23	7.587
7/3/2018	FG	Tom	700	1850	2700	1850	442824.443	7003990.981	1850.059	-0.083	2.23	7.587
7/3/2018	FG	Tom	700	1900	2700	1900	442866.758	7004010.981	1855.631	-0.083	2.23	7.587
7/3/2018	FG	Tom	700	1950	2700	1950	442912.076	7004033.833	1867.309	-0.083	2.23	7.587
6/23/2018	EK	Tom	800	0	2800	0	441218.089	7003072.61	1625.197	-0.083	2.23	7.587
6/23/2018	EK	Tom	800	50	2800	50	441259.317	7003097.589	1648.198	-0.083	2.23	7.587
6/23/2018	EK	Tom	800	100	2800	100	441305.994	7003114.222	1652.906	-0.083	2.23	7.587
6/23/2018	EK	Tom	800	150	2800	150	441351.319	7003134.602	1647.177	-0.083	2.23	7.587
6/23/2018	EK	Tom	800	200	2800	200	441398.375	7003167.022	1629.913	-0.083	2.23	7.587
6/23/2018	EK	Tom	800	250	2800	250	441443.372	7003187.079	1606.73	-0.083	2.23	7.587
6/23/2018	EK	Tom	800	300	2800	300	441486.624	7003205.799	1582.802	-0.083	2.23	7.587
6/23/2018	EK	Tom	800	350	2800	350	441526.985	7003226.152	1568.431	-0.083	2.23	7.587
6/23/2018	EK	Tom	800	400	2800	400	441575.009	7003247.848	1554.552	-0.083	2.23	7.587
6/23/2018	EK	Tom	800	450	2800	450	441618.122	7003271.618	1554.179	-0.083	2.23	7.587
6/23/2018	EK	Tom	800	500	2800	500	441662.949	7003294.527	1560.858	-0.083	2.23	7.587
6/23/2018	EK	Tom	800	550	2800	550	441709.268	7003317.936	1562.863	-0.083	2.23	7.587
6/23/2018	EK	Tom	800	600	2800	600	441754.55	7003343.469	1596.575	-0.083	2.23	7.587
6/23/2018	EK	Tom	800	650	2800	650	441802.667	7003366.295	1597.317	-0.083	2.23	7.587
6/23/2018	EK	Tom	800	700	2800	700	441838.452	7003387.144	1608.04	-0.083	2.23	7.587
6/23/2018	EK	Tom	800	750	2800	750	441888.494	7003409.024	1634.131	-0.083	2.23	7.587
6/23/2018	EK	Tom	800	800	2800	800	441932.929	7003429.757	1662.737	-0.083	2.23	7.587
6/23/2018	EK	Tom	800	850	2800	850	441977.831	7003456.699	1672.897	-0.083	2.23	7.587
6/23/2018	EK	Tom	800	900	2800	900	442024.873	7003475.196	1640.387	-0.083	2.23	7.587
6/23/2018	EK	Tom	800	950	2800	950	442062.531	7003512.318	1606.686	-0.083	2.23	7.587
6/23/2018	EK	Tom	800	1000	2800	1000	442107.65	7003530.172	1587.036	-0.083	2.23	7.587
6/23/2018	EK	Tom	800	1050	2800	1050	442152.829	7003549.878	1578.703	-0.083	2.23	7.587
6/23/2018	EK	Tom	800	1100	2800	1100	442195.703	7003562.144	1580.286	-0.083	2.23	7.587
6/23/2018	EK	Tom	800	1150	2800	1150	442243.945	7003597.11	1591.193	-0.083	2.23	7.587
6/23/2018	EK	Tom	800	1200	2800	1200	442289.097	7003618.337	1614.798	-0.083	2.23	7.587
6/23/2018	EK	Tom	800	1250	2800	1250	442338.571	7003642.423	1635.533	-0.083	2.23	7.587
6/23/2018	EK	Tom	800	1300	2800	1300	442378.779	7003661.072	1654.851	-0.083	2.23	7.587
6/23/2018	EK	Tom	800	1350	2800	1350	442421.922	7003677.918	1669.342	-0.083	2.23	7.587
6/23/2018	EK	Tom	800	1400	2800	1400	442471.553	7003700.727	1682.691	-0.083	2.23	7.587
6/23/2018	EK	Tom	800	1450	2800	1450	442510.945	7003726.49	1698.842	-0.083	2.23	7.587
6/23/2018	EK	Tom	800	1500	2800	1500	442556.693	7003743.822	1715.97	-0.083	2.23	7.587
6/23/2018	EK	Tom	800	1550	2800	1550	442603.25	7003766.408	1741.339	-0.083	2.23	7.587
6/23/2018	EK	Tom	800	1600	2800	1600	442648.595	7003788.603	1768.858	-0.083	2.23	7.587
6/23/2018	EK	Tom	800	1650	2800	1650	442694.779	7003808.639	1795.526	-0.083	2.23	7.587
6/23/2018	EK	Tom	800	1700	2800	1700	442734.289	7003834.753	1821.743	-0.083	2.23	7.587
6/23/2018	EK	Tom	800	1750	2800	1750	442779.595	7003857.799	1844.263	-0.083	2.23	7.587
6/23/2018	EK	Tom	800	1800	2800	1800	442822.397	7003882.102	1864.506	-0.083	2.23	7.587
6/23/2018	EK	Tom	800	1850	2800	1850	442866.285	7003900.048	1879.024	-0.083	2.23	7.587
6/23/2018	EK	Tom	800	1900	2800	1900	442914.623	7003924.83	1890.784	-0.083	2.23	7.587
6/23/2018	EK	Tom	800	1950	2800	1950	442958.417	7003948.714	1900.095	-0.083	2.23	7.587
6/23/2018	EK	Tom	800	2000	2800	2000	443003.332	7003969.812	1901.531	-0.083	2.23	7.587
6/26/2018	DW	Tom	900	950	2900	950	442106.697	7003404.677	1653.606	-0.083	2.23	7.587
6/26/2018	DW	Tom	900	1000	2900	1000	442154.651	7003432.132	1630.397	-0.083	2.23	7.587
6/26/2018	DW	Tom	900	1050	2900	1050	442198.666	7003456.25	1619.477	-0.083	2.23	7.587
6/26/2018	DW	Tom	900	1100	2900	1100	442244.236	7003478.774	1614.887	-0.083	2.23	7.587
6/26/2018	DW	Tom	900	1150	2900	1150	442293.693	7003506.614	1616.59	-0.083	2.23	7.587

6/26/2018	DW	Tom	900	1200	2900	1200	442329.392	7003524.274	1624.095	-0.083	2.23	7.587
6/26/2018	DW	Tom	900	1250	2900	1250	442378.926	7003547.759	1634.959	-0.083	2.23	7.587
6/26/2018	DW	Tom	900	1300	2900	1300	442425.313	7003570.599	1649.477	-0.083	2.23	7.587
7/3/2018	FG	Tom	900	1350	2900	1350	442466.644	7003587.892	1659.242	-0.083	2.23	7.587
7/3/2018	FG	Tom	900	1400	2900	1400	442513.515	7003606.195	1675.915	-0.083	2.23	7.587
7/3/2018	FG	Tom	900	1450	2900	1450	442555.644	7003629.842	1686.921	-0.083	2.23	7.587
7/3/2018	FG	Tom	900	1500	2900	1500	442603.893	7003652.617	1705.784	-0.083	2.23	7.587
7/3/2018	FG	Tom	900	1550	2900	1550	442646.662	7003674.246	1727.314	-0.083	2.23	7.587
7/3/2018	FG	Tom	900	1600	2900	1600	442688.41	7003701.967	1739.862	-0.083	2.23	7.587
7/3/2018	FG	Tom	900	1650	2900	1650	442732.554	7003722.547	1759.028	-0.083	2.23	7.587
7/3/2018	FG	Tom	900	1700	2900	1700	442782.97	7003738.144	1784.483	-0.083	2.23	7.587
7/3/2018	FG	Tom	900	1750	2900	1750	442820.857	7003761.412	1812.173	-0.083	2.23	7.587
7/3/2018	FG	Tom	900	1800	2900	1800	442872.234	7003786.941	1846.71	-0.083	2.23	7.587
7/3/2018	FG	Tom	900	1850	2900	1850	442914.307	7003809.965	1875.761	-0.083	2.23	7.587
7/3/2018	FG	Tom	900	1900	2900	1900	442953.551	7003836.553	1904.275	-0.083	2.23	7.587
7/3/2018	FG	Tom	900	1950	2900	1950	443000.686	7003854.424	1925.43	-0.083	2.23	7.587
6/23/2018	EK	Tom	1000	0	3000	0	441300.588	7002897.775	1655.09	-0.083	2.23	7.587
6/23/2018	EK	Tom	1000	50	3000	50	441346.828	7002914.909	1654.792	-0.083	2.23	7.587
6/23/2018	EK	Tom	1000	100	3000	100	441393.431	7002932.347	1657.1	-0.083	2.23	7.587
6/23/2018	EK	Tom	1000	150	3000	150	441437.864	7002956.753	1657.987	-0.083	2.23	7.587
6/23/2018	EK	Tom	1000	200	3000	200	441486.266	7002982.395	1653.169	-0.083	2.23	7.587
6/23/2018	EK	Tom	1000	250	3000	250	441529.305	7003002.649	1641.753	-0.083	2.23	7.587
6/23/2018	EK	Tom	1000	300	3000	300	441573.312	7003021.545	1627.053	-0.083	2.23	7.587
6/23/2018	EK	Tom	1000	350	3000	350	441615.062	7003044.398	1608.893	-0.083	2.23	7.587
6/23/2018	EK	Tom	1000	400	3000	400	441659.024	7003069.584	1597.281	-0.083	2.23	7.587
6/23/2018	EK	Tom	1000	450	3000	450	441704.613	7003088.438	1610.811	-0.083	2.23	7.587
6/24/2018	DW	Tom	1000	451	3000	451	441704.613	7003088.438	1610.811	-0.083	2.23	7.587
6/24/2018	DW	Tom	1000	500	3000	500	441750.18	7003112.471	1631.943	-0.083	2.23	7.587
6/24/2018	DW	Tom	1000	550	3000	550	441796.194	7003134.979	1657.664	-0.083	2.23	7.587
6/24/2018	DW	Tom	1000	600	3000	600	441840.22	7003158.832	1671.649	-0.083	2.23	7.587
6/24/2018	DW	Tom	1000	650	3000	650	441884.938	7003184.529	1675.051	-0.083	2.23	7.587
6/24/2018	DW	Tom	1000	700	3000	700	441931.447	7003205.991	1672.258	-0.083	2.23	7.587
6/24/2018	DW	Tom	1000	750	3000	750	441969.515	7003226.411	1661.895	-0.083	2.23	7.587
6/24/2018	DW	Tom	1000	800	3000	800	442023.658	7003246.799	1653.974	-0.083	2.23	7.587
6/24/2018	DW	Tom	1000	850	3000	850	442064.889	7003274.322	1671.688	-0.083	2.23	7.587
6/24/2018	DW	Tom	1000	900	3000	900	442109.885	7003293.985	1693.181	-0.083	2.23	7.587
6/24/2018	DW	Tom	1000	950	3000	950	442154.047	7003319.525	1700.983	-0.083	2.23	7.587
6/24/2018	DW	Tom	1000	1000	3000	1000	442188.527	7003359.183	1688.951	-0.083	2.23	7.587
6/24/2018	DW	Tom	1000	1050	3000	1050	442240.349	7003383.156	1671.686	-0.083	2.23	7.587
6/24/2018	DW	Tom	1000	1100	3000	1100	442287.604	7003398.136	1671.511	-0.083	2.23	7.587
6/24/2018	DW	Tom	1000	1150	3000	1150	442334.075	7003414.722	1671.465	-0.083	2.23	7.587
6/24/2018	DW	Tom	1000	1200	3000	1200	442374.813	7003436.773	1680.276	-0.083	2.23	7.587
6/24/2018	DW	Tom	1000	1250	3000	1250	442418.634	7003454.881	1689.967	-0.083	2.23	7.587
6/24/2018	DW	Tom	1000	1300	3000	1300	442463.826	7003480.226	1682.388	-0.083	2.23	7.587
6/24/2018	DW	Tom	1000	1350	3000	1350	442510.34	7003498.04	1690.271	-0.083	2.23	7.587
6/24/2018	DW	Tom	1000	1400	3000	1400	442556.71	7003520.649	1703.808	-0.083	2.23	7.587
6/24/2018	DW	Tom	1000	1450	3000	1450	442599.347	7003543.449	1716.173	-0.083	2.23	7.587
6/24/2018	DW	Tom	1000	1500	3000	1500	442644.254	7003567.463	1731.659	-0.083	2.23	7.587
6/24/2018	DW	Tom	1000	1550	3000	1550	442690.144	7003588.885	1753.154	-0.083	2.23	7.587
6/24/2018	DW	Tom	1000	1600	3000	1600	442734.105	7003614.035	1777.787	-0.083	2.23	7.587
6/24/2018	DW	Tom	1000	1650	3000	1650	442777.708	7003635.27	1788.672	-0.083	2.23	7.587
6/24/2018	DW	Tom	1000	1700	3000	1700	442821.063	7003656.586	1803.644	-0.083	2.23	7.587
6/24/2018	DW	Tom	1000	1750	3000	1750	442864.86	7003676.572	1820.43	-0.083	2.23	7.587
6/24/2018	DW	Tom	1000	1800	3000	1800	442914.326	7003703.597	1840.95	-0.083	2.23	7.587
6/24/2018	DW	Tom	1000	1850	3000	1850	442959.6	7003723.72	1855.854	-0.083	2.23	7.587
6/24/2018	DW	Tom	1000	1900	3000	1900	443005.338	7003746.722	1881.841	-0.083	2.23	7.587
6/24/2018	DW	Tom	1000	1950	3000	1950	443048.599	7003768.657	1915.25	-0.083	2.23	7.587
6/24/2018	DW	Tom	1000	2000	3000	2000	443089.825	7003789.661	1940.47	-0.083	2.23	7.587
6/24/2018	DW	Tom	1200	-200	3200	-200	441216.783	7002619.262	1724.508	-0.083	2.23	7.587
6/24/2018	DW	Tom	1200	-150	3200	-150	441265.488	7002639.733	1718.303	-0.083	2.23	7.587
6/24/2018	DW	Tom	1200	-100	3200	-100	441316.964	7002663.414	1709.928	-0.083	2.23	7.587
6/24/2018	DW	Tom	1200	-50	3200	-50	441355.171	7002689.35	1701.861	-0.083	2.23	7.587
6/24/2018	DW	Tom	1200	0	3200	0	441397.131	7002710.181	1698.7	-0.083	2.23	7.587
6/24/2018	DW	Tom	1200	50	3200	50	441444.175	7002736.245	1696.959	-0.083	2.23	7.587
6/24/2018	DW	Tom	1200	100	3200	100	441487.933	7002757.567	1698.089	-0.083	2.23	7.587
6/24/2018	DW	Tom	1200	150	3200	150	441529.101	7002780.915	1691.147	-0.083	2.23	7.587
6/24/2018	DW	Tom	1200	200	3200	200	441578.462	7002798.578	1687.752	-0.083	2.23	7.587
6/24/2018	DW	Tom	1200	250	3200	250	441619.18	7002819.178	1682.846	-0.083	2.23	7.587
6/24/2018	DW	Tom	1200	300	3200	300	441666.786	7002845.476	1670.311	-0.083	2.23	7.587
6/24/2018	DW	Tom	1200	350	3200	350	441710.99	7002880.236	1656.785	-0.083	2.23	7.587
6/24/2018	DW	Tom	1200	400	3200	400	441754.949	7002890.105	1674.995	-0.083	2.23	7.587
6/24/2018	DW	Tom	1200	450	3200	450	441794.57	7002912.976	1686.292	-0.083	2.23	7.587
6/24/2018	DW	Tom	1200	500	3200	500	441839.083	7002934.946	1691.383	-0.083	2.23	7.587
6/24/2018	DW	Tom	1200	501	3200	501	441839.083	7002934.946	1691.383	-0.083	2.23	7.587
6/25/2018	DW	Tom	1200	550	3200	550	441886.627	7002960.149	1697.593	-0.083	2.23	7.587
6/25/2018	DW	Tom	1200	600	3200	600	441932.309	7002979.55	1702.452	-0.083	2.23	7.587
6/25/2018	DW	Tom	1200	650	3200	650	441977.447	7003004.841	1703.444	-0.083	2.23	7.587
6/25/2018	DW	Tom	1200	700	3200	700	442022.077	7003030.525	1698.884	-0.083	2.23	7.587
6/25/2018	DW	Tom	1200	750	3200	750	442066.527	7003052.574	1695.033	-0.083	2.23	7.587
6/25/2018	DW	Tom	1200	800	3200	800	442109.394	7003075.063	1692.559	-0.083	2.23	7.587
6/25/2018	DW	Tom	1200	850	3200	850	442152.155	7003100.984	1686.245	-0.083	2.23	7.587
6/25/2018	DW	Tom	1200	900	3200	900	442197.031	7003117.828	1707.576	-0.083	2.23	7.587
6/25/2018	DW	Tom	1200	950	3200	950	442243.544	7003139.581	1728.156	-0.083	2.23	7.587
6/25/2018	DW	Tom	1200	1000	3200	1000	442288.756	7003162.633	1735.76	-0.083	2.23	7.587
6/25/2018	DW	Tom	1200	1050	3200	1050	442336.81	7003185.11	1741.332	-0.083	2.23	7.587
6/25/2018	DW	Tom	1200	1100	3200	1100	442379.694	7003205.201	1743.626	-0.083	2.23	7.587
6/25/2018	DW	Tom	1200	1150	3200	1150	442421.036	7003226.882	1741.472	-0.083	2.23	7.587
6/25/2018	DW	Tom	1200	1200	3200	1200	442472.002	7003252.281	1744.951	-0.083	2.23	7.587

6/25/2018	DW	Tom	1200	1250	3200	1250	442515.78	7003270.72	1755.839	-0.083	2.23	7.587
6/25/2018	DW	Tom	1200	1300	3200	1300	442557.007	7003298.833	1764.143	-0.083	2.23	7.587
6/25/2018	DW	Tom	1200	1350	3200	1350	442606.577	7003320.275	1794.403	-0.083	2.23	7.587
6/25/2018	DW	Tom	1200	1400	3200	1400	442653.794	7003343.069	1822.486	-0.083	2.23	7.587
6/25/2018	DW	Tom	1200	1450	3200	1450	442696.644	7003359.733	1846.491	-0.083	2.23	7.587
6/25/2018	DW	Tom	1200	1500	3200	1500	442752.947	7003372.901	1866.067	-0.083	2.23	7.587
6/25/2018	DW	Tom	1200	1550	3200	1550	442769.774	7003411.484	1866.082	-0.083	2.23	7.587
6/25/2018	DW	Tom	1200	1600	3200	1600	442819.179	7003434.789	1861.291	-0.083	2.23	7.587
6/25/2018	DW	Tom	1200	1650	3200	1650	442879.119	7003454.374	1893.944	-0.083	2.23	7.587
6/25/2018	DW	Tom	1200	1700	3200	1700	442916.172	7003477.117	1904.336	-0.083	2.23	7.587
6/25/2018	DW	Tom	1200	1750	3200	1750	442957.559	7003504.08	1913.529	-0.083	2.23	7.587
6/25/2018	DW	Tom	1200	1800	3200	1800	443008.323	7003520.919	1934.526	-0.083	2.23	7.587
6/25/2018	DW	Tom	1200	1850	3200	1850	443050.078	7003547.018	1953.776	-0.083	2.23	7.587
6/25/2018	DW	Tom	1200	1900	3200	1900	443096.734	7003565.352	1974.304	-0.083	2.23	7.587
6/25/2018	DW	Tom	1200	1950	3200	1950	443143.464	7003590.175	1986.943	-0.083	2.23	7.587
6/25/2018	DW	Tom	1200	2000	3200	2000	443182.173	7003628.171	1991.892	-0.083	2.23	7.587
6/24/2018	DW	Tom	1400	-200	3400	-200	441309.908	7002441.677	1757.883	-0.083	2.23	7.587
6/24/2018	DW	Tom	1400	-150	3400	-150	441349.633	7002463.071	1758.761	-0.083	2.23	7.587
6/24/2018	DW	Tom	1400	-100	3400	-100	441396.474	7002484.658	1762.926	-0.083	2.23	7.587
6/24/2018	DW	Tom	1400	-50	3400	-50	441440.294	7002509	1759.603	-0.083	2.23	7.587
6/24/2018	DW	Tom	1400	0	3400	0	441484.35	7002529.429	1756.03	-0.083	2.23	7.587
6/24/2018	DW	Tom	1400	50	3400	50	441531.885	7002554.94	1757.62	-0.083	2.23	7.587
6/24/2018	DW	Tom	1400	100	3400	100	441577.896	7002579.684	1753.249	-0.083	2.23	7.587
6/24/2018	DW	Tom	1400	150	3400	150	441621.738	7002602.179	1748.513	-0.083	2.23	7.587
6/24/2018	DW	Tom	1400	200	3400	200	441661.077	7002624.762	1742.19	-0.083	2.23	7.587
6/24/2018	DW	Tom	1400	250	3400	250	441710.072	7002646.594	1735.506	-0.083	2.23	7.587
6/24/2018	DW	Tom	1400	300	3400	300	441752.874	7002666.779	1738.919	-0.083	2.23	7.587
6/24/2018	DW	Tom	1400	350	3400	350	441798.243	7002688.373	1740.76	-0.083	2.23	7.587
6/24/2018	DW	Tom	1400	400	3400	400	441843.403	7002715.644	1739.797	-0.083	2.23	7.587
6/24/2018	DW	Tom	1400	450	3400	450	441889.58	7002736.313	1740.797	-0.083	2.23	7.587
6/24/2018	DW	Tom	1400	500	3400	500	441930.916	7002755.46	1746.206	-0.083	2.23	7.587
6/25/2018	DW	Tom	1400	550	3400	550	441978.777	7002778.905	1747.053	-0.083	2.23	7.587
6/25/2018	DW	Tom	1400	600	3400	600	442019.331	7002804.334	1741.594	-0.083	2.23	7.587
6/25/2018	DW	Tom	1400	650	3400	650	442069.933	7002832.303	1731.213	-0.083	2.23	7.587
6/25/2018	DW	Tom	1400	651	3400	651	442069.933	7002832.303	1731.213	-0.083	2.23	7.587
6/25/2018	DW	Tom	1400	700	3400	700	442111.355	7002845.272	1727.378	-0.083	2.23	7.587
6/25/2018	DW	Tom	1400	750	3400	750	442157.976	7002869.954	1727.991	-0.083	2.23	7.587
6/25/2018	DW	Tom	1400	800	3400	800	442200.529	7002888.037	1732.105	-0.083	2.23	7.587
6/25/2018	DW	Tom	1400	850	3400	850	442244.018	7002913.31	1735.544	-0.083	2.23	7.587
6/25/2018	DW	Tom	1400	900	3400	900	442291.687	7002933.505	1743.725	-0.083	2.23	7.587
6/25/2018	DW	Tom	1400	950	3400	950	442336.929	7002956.904	1741.503	-0.083	2.23	7.587
6/25/2018	DW	Tom	1400	1000	3400	1000	442378.022	7002981.027	1750.677	-0.083	2.23	7.587
6/25/2018	DW	Tom	1400	1050	3400	1050	442430.09	7002997.846	1755.201	-0.083	2.23	7.587
6/25/2018	DW	Tom	1400	1100	3400	1100	442472.299	7003026.944	1759.974	-0.083	2.23	7.587
6/25/2018	DW	Tom	1400	1150	3400	1150	442519.48	7003050.687	1765.87	-0.083	2.23	7.587
6/25/2018	DW	Tom	1400	1200	3400	1200	442561.548	7003068.81	1771.01	-0.083	2.23	7.587
6/25/2018	DW	Tom	1400	1250	3400	1250	442606.808	7003090.582	1778.568	-0.083	2.23	7.587
6/25/2018	DW	Tom	1400	1300	3400	1300	442651.036	7003115.881	1788.647	-0.083	2.23	7.587
6/25/2018	DW	Tom	1400	1350	3400	1350	442696.755	7003138.204	1802.702	-0.083	2.23	7.587
6/25/2018	DW	Tom	1400	1400	3400	1400	442741.174	7003160.136	1817.353	-0.083	2.23	7.587
6/25/2018	DW	Tom	1400	1450	3400	1450	442789.363	7003178.254	1833.013	-0.083	2.23	7.587
6/25/2018	DW	Tom	1400	1500	3400	1500	442827.05	7003210.001	1845.895	-0.083	2.23	7.587
6/25/2018	DW	Tom	1400	1550	3400	1550	442875.901	7003221.181	1865.697	-0.083	2.23	7.587
6/25/2018	DW	Tom	1400	1600	3400	1600	442920.511	7003251.958	1877.373	-0.083	2.23	7.587
6/25/2018	DW	Tom	1400	1650	3400	1650	442961.999	7003275.775	1891.849	-0.083	2.23	7.587
6/25/2018	DW	Tom	1400	1700	3400	1700	443004.705	7003299.096	1907.459	-0.083	2.23	7.587
6/26/2018	DW	Tom	1400	1750	3400	1750	443051.376	7003321.263	1927.034	-0.083	2.23	7.587
6/26/2018	DW	Tom	1400	1800	3400	1800	443092.352	7003342.627	1943.775	-0.083	2.23	7.587
6/26/2018	DW	Tom	1400	1850	3400	1850	443139.966	7003367.191	1965.854	-0.083	2.23	7.587
6/26/2018	DW	Tom	1400	1900	3400	1900	443187.308	7003389.633	1989.207	-0.083	2.23	7.587
6/26/2018	DW	Tom	1400	1950	3400	1950	443230.367	7003413.287	2013.536	-0.083	2.23	7.587
6/26/2018	DW	Tom	1400	2000	3400	2000	443276.78	7003434.073	2039.87	-0.083	2.23	7.587
7/7/2018	DW	Tom	1600	600	3600	600	442112.286	7002623.413	1735.404	0.000	0.000	0.000
7/7/2018	DW	Tom	1600	650	3600	650	442161.200	7002647.935	1738.062	0.000	0.000	0.000
7/7/2018	DW	Tom	1600	700	3600	700	442201.748	7002671.243	1740.567	0.000	0.000	0.000
7/7/2018	DW	Tom	1600	750	3600	750	442251.734	7002695.450	1747.788	0.000	0.000	0.000
7/7/2018	DW	Tom	1600	800	3600	800	442291.287	7002725.054	1744.812	0.000	0.000	0.000
7/7/2018	DW	Tom	1600	850	3600	850	442338.641	7002739.866	1748.219	0.000	0.000	0.000
7/7/2018	DW	Tom	1600	900	3600	900	442384.576	7002760.691	1750.395	0.000	0.000	0.000
7/7/2018	DW	Tom	1600	950	3600	950	442427.944	7002783.151	1754.112	0.000	0.000	0.000
7/7/2018	DW	Tom	1600	1000	3600	1000	442472.192	7002806.931	1760.086	0.000	0.000	0.000
7/7/2018	DW	Tom	1600	1050	3600	1050	442518.976	7002828.276	1762.421	0.000	0.000	0.000
7/7/2018	DW	Tom	1600	1100	3600	1100	442563.190	7002849.631	1763.898	0.000	0.000	0.000
7/7/2018	DW	Tom	1600	1150	3600	1150	442607.693	7002871.396	1768.416	0.000	0.000	0.000
7/7/2018	DW	Tom	1600	1200	3600	1200	442652.431	7002895.835	1773.714	0.000	0.000	0.000
7/7/2018	DW	Tom	1600	1250	3600	1250	442694.723	7002916.525	1780.301	0.000	0.000	0.000
7/7/2018	DW	Tom	1600	1300	3600	1300	442742.193	7002940.095	1787.295	0.000	0.000	0.000
7/7/2018	DW	Tom	1600	1350	3600	1350	442786.220	7002964.688	1794.510	0.000	0.000	0.000
7/7/2018	DW	Tom	1600	1400	3600	1400	442830.700	7002983.132	1802.421	0.000	0.000	0.000
7/7/2018	DW	Tom	1600	1450	3600	1450	442874.792	7003007.340	1812.280	0.000	0.000	0.000
7/7/2018	DW	Tom	1600	1500	3600	1500	442918.681	7003031.552	1829.063	0.000	0.000	0.000
6/21/2018	EK	Tom	1951	1	3951	1	442604.755	7004662.962	1850.83	-0.083	2.23	7.587
6/21/2018	EK	Tom	1951	51	3951	51	442629.066	7004621.14	1869.785	-0.083	2.23	7.587
6/21/2018	EK	Tom	1951	101	3951	101	442647.246	7004578.301	1883.32	-0.083	2.23	7.587
6/21/2018	EK	Tom	1951	151	3951	151	442668.77	7004528.836	1888.441	-0.083	2.23	7.587
6/21/2018	EK	Tom	1951	201	3951	201	442686.717	7004482.935	1893.78	-0.083	2.23	7.587
6/21/2018	EK	Tom	1951	251	3951	251	442715.288	7004446.296	1896.97	-0.083	2.23	7.587
6/21/2018	EK	Tom	1951	301	3951	301	442737.402	7004396.599	1906.235	-0.083	2.23	7.587

6/21/2018	EK	Tom	1951	351	3951	351	442759.165	7004358.255	1919.264	-0.083	2.23	7.587
6/21/2018	EK	Tom	1951	400	3951	400	442780.512	7004304.805	1917.039	-0.083	2.23	7.587
6/21/2018	EK	Tom	1951	401	3951	401	442785.842	7004312.801	1923.397	-0.083	2.23	7.587
6/21/2018	EK	Tom	1951	451	3951	451	442808.128	7004272.299	1916.5	-0.083	2.23	7.587
6/21/2018	EK	Tom	1951	501	3951	501	442830.431	7004223.521	1905.162	-0.083	2.23	7.587
6/21/2018	EK	Tom	1951	551	3951	551	442851.894	7004183.043	1901.697	-0.083	2.23	7.587
6/21/2018	EK	Tom	1951	601	3951	601	442875.083	7004137.246	1900.271	-0.083	2.23	7.587
6/23/2018	EK	Tom	2001	601	4001	601	442910.185	7004149.992	1908.253	-0.083	2.23	7.587
6/23/2018	EK	Tom	2001	651	4001	651	442936.637	7004106.469	1890.947	-0.083	2.23	7.587
6/23/2018	EK	Tom	2001	701	4001	701	442956.658	7004062.197	1880.075	-0.083	2.23	7.587
6/23/2018	EK	Tom	2001	751	4001	751	442980.768	7004014.976	1884.482	-0.083	2.23	7.587
6/23/2018	EK	Tom	2001	801	4001	801	443003.332	7003969.812	1901.531	-0.083	2.23	7.587
6/25/2018	DW	Tom	2001	851	4001	851	443025.142	7003927.238	1924.674	-0.083	2.23	7.587
6/25/2018	DW	Tom	2001	901	4001	901	443046.062	7003881.122	1939.541	-0.083	2.23	7.587
6/25/2018	DW	Tom	2001	951	4001	951	443070.228	7003835.029	1940.832	-0.083	2.23	7.587
6/24/2018	DW	Tom	2001	1001	4001	1001	443089.825	7003789.661	1940.47	-0.083	2.23	7.587
6/25/2018	DW	Tom	2001	1051	4001	1051	443116.285	7003746.727	1946.209	-0.083	2.23	7.587
6/25/2018	DW	Tom	2001	1101	4001	1101	443135.834	7003704.266	1955.378	-0.083	2.23	7.587
6/25/2018	DW	Tom	2001	1151	4001	1151	443163.418	7003660.118	1973.698	-0.083	2.23	7.587
6/25/2018	DW	Tom	2001	1201	4001	1201	443182.173	7003628.171	1991.892	-0.083	2.23	7.587
6/26/2018	DW	Tom	2001	1251	4001	1251	443205.855	7003572.237	2010.511	-0.083	2.23	7.587
6/26/2018	DW	Tom	2001	1301	4001	1301	443230.047	7003524.102	2020.242	-0.083	2.23	7.587
6/26/2018	DW	Tom	2001	1351	4001	1351	443251.154	7003480.879	2027.863	-0.083	2.23	7.587
6/26/2018	DW	Tom	2001	1401	4001	1401	443276.78	7003434.073	2039.87	-0.083	2.23	7.587